Jefferson
10020005

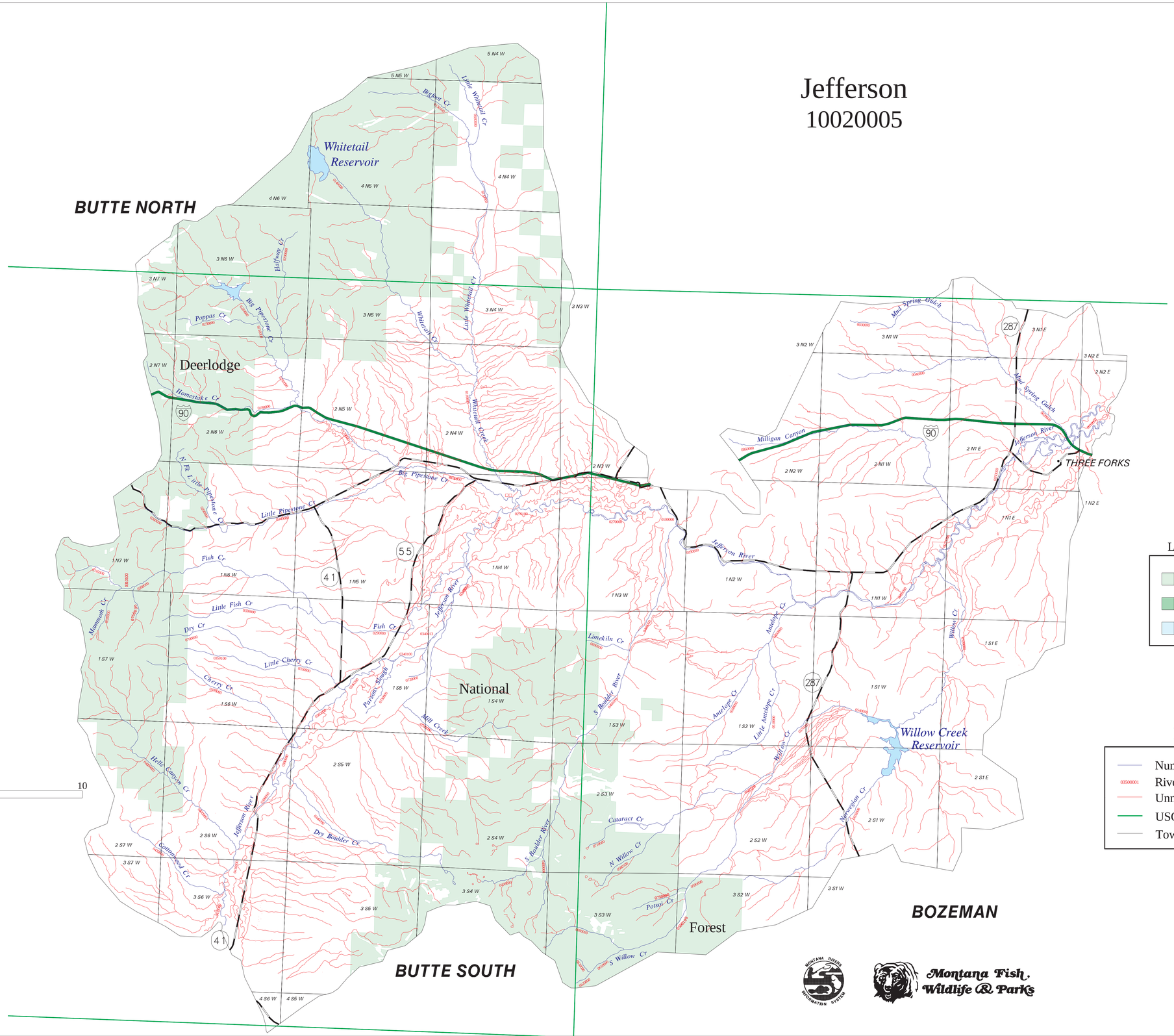

Land Ownership

- National Forest
- Wilderness
- State Land

Legend

- Numbered Stream Reach
- 03500001 River Reach No.
- Unnumbered Stream Reach
- USGS 1:100 000 Quad
- Township

Montana Fish, Wildlife & Parks

atlas_ae.cmp 6/19/95 JH