UNITED STATES DEPARTMENT OF AGRICULTURE

NATURAL RESOURCES CONSERVATION SERVICE

Mountain Snow Water Equivalent

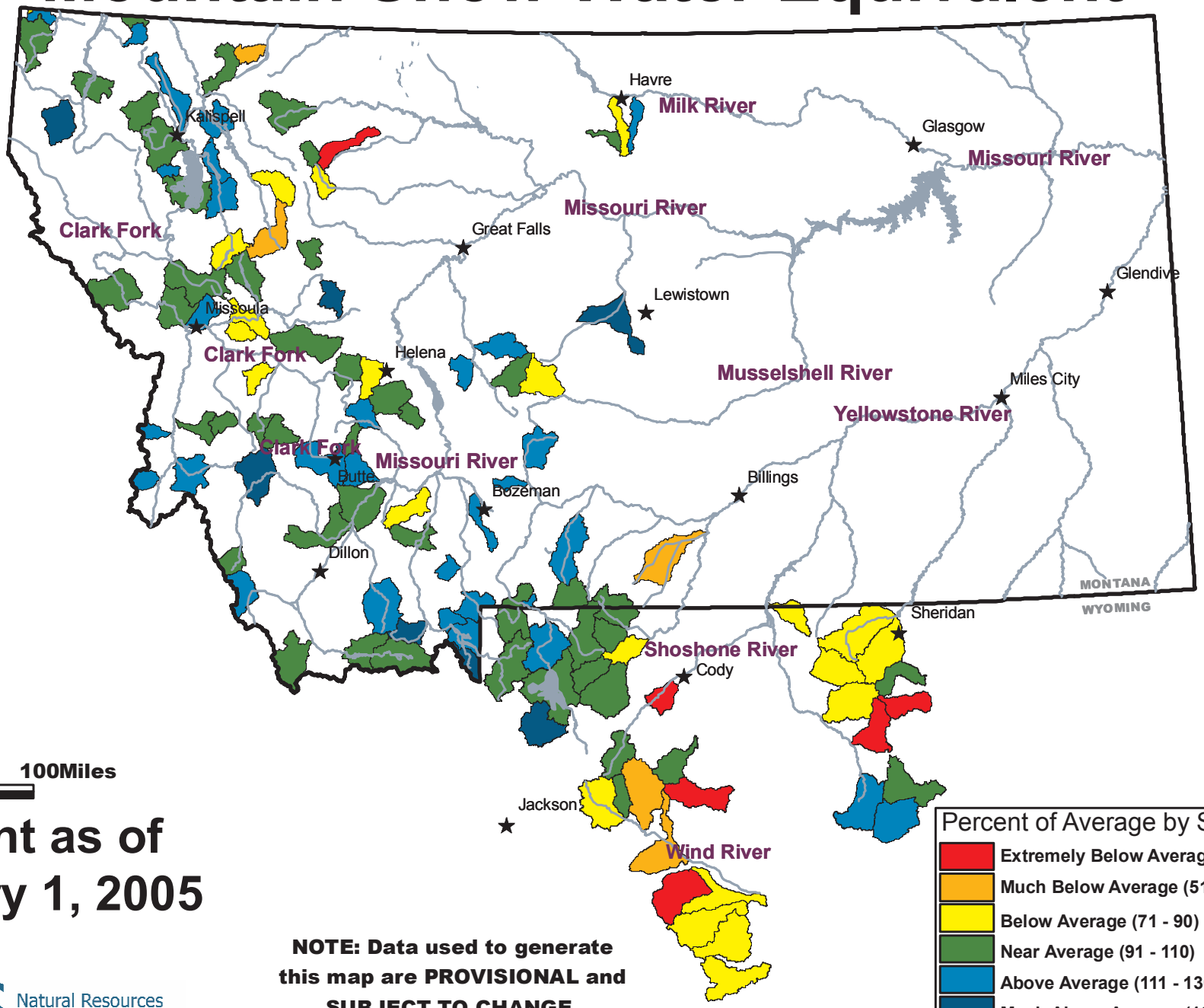

0 50 100Miles

Current as of February 1, 2005

NOTE: Data used to generate this map are PROVISIONAL and SUBJECT TO CHANGE.

Percent of Average by Sub-Basin

- Extremely Below Average (Below 51)
- Much Below Average (51 - 70)
- Below Average (71 - 90)
- Near Average (91 - 110)
- Above Average (111 - 130)
- Much Above Average (131 - 150)
- Extremely Above Average (Over150)

NRCS Natural Resources Conservation Service

http://www.mt.nrcs.usda.gov