WEST FORK POPLAR

HUC 10060004

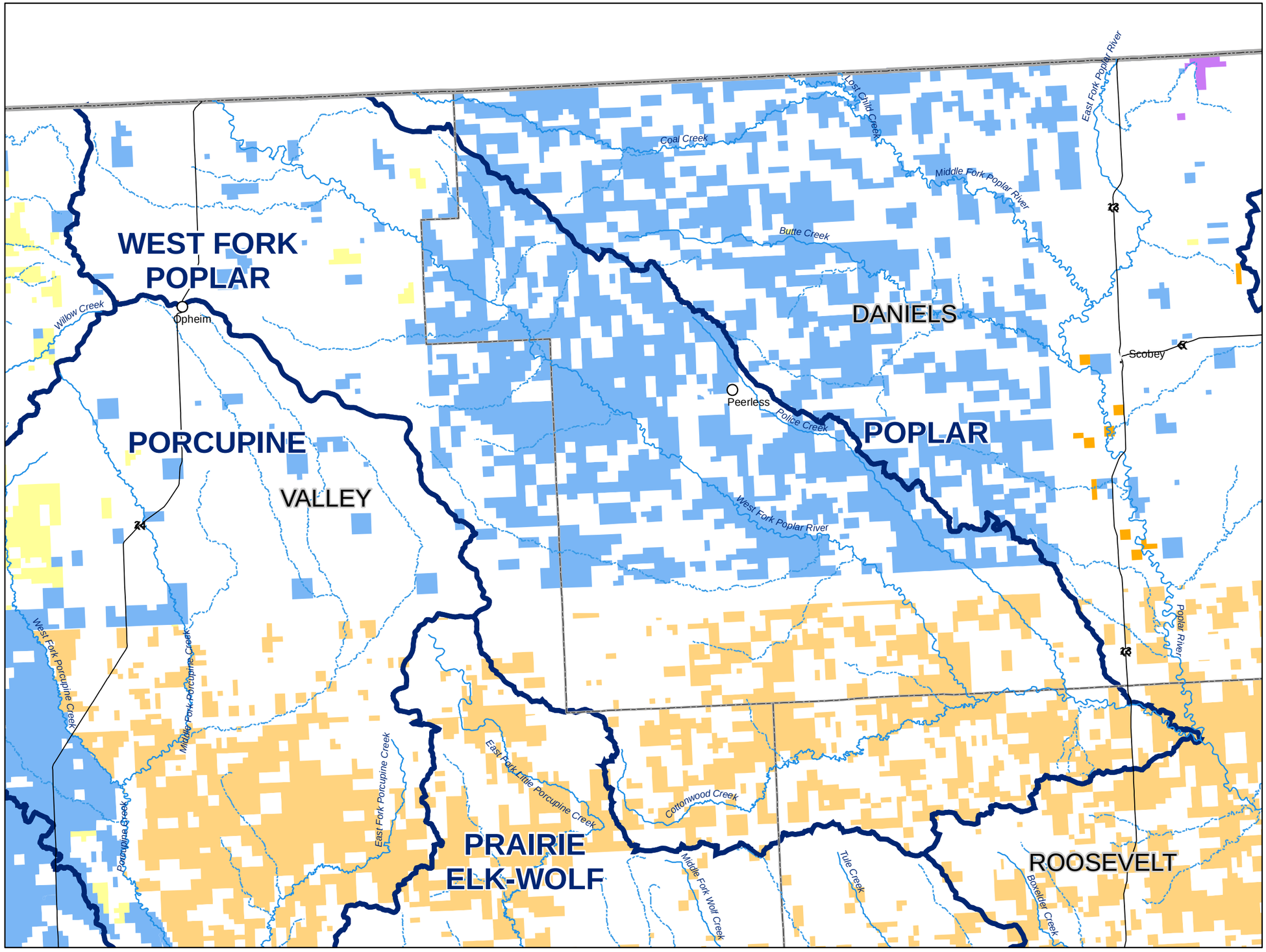

Legend

- Perennial River
- Intermittent Stream
- County
- Sub Basin (Fourth Code)

Ownership

- US Bureau of Land Management
- US Bureau of Reclamation
- US Fish and Wildlife Service
- National Park Service
- US Forest Service
- US Dept of Agriculture
- US Army Corps of Engineers
- US Dept of Defense
- Montana State Trust Land
- Montana Fish, Wildlife, and Parks
- Montana DNRC Water Projects
- Other Montana State Lands
- Local Government
- US Bureau of Indian Affairs
- Tribal Lands
- Private
- Plum Creek Timber Company
- Private Land Trusts
- The Nature Conservancy
- Water

Map Scale: 1:300,000
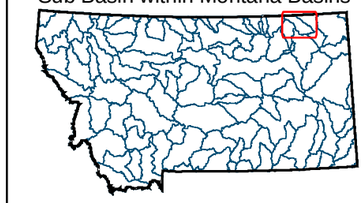
Sub Basin within Montana Basins