MUSSELSHELL

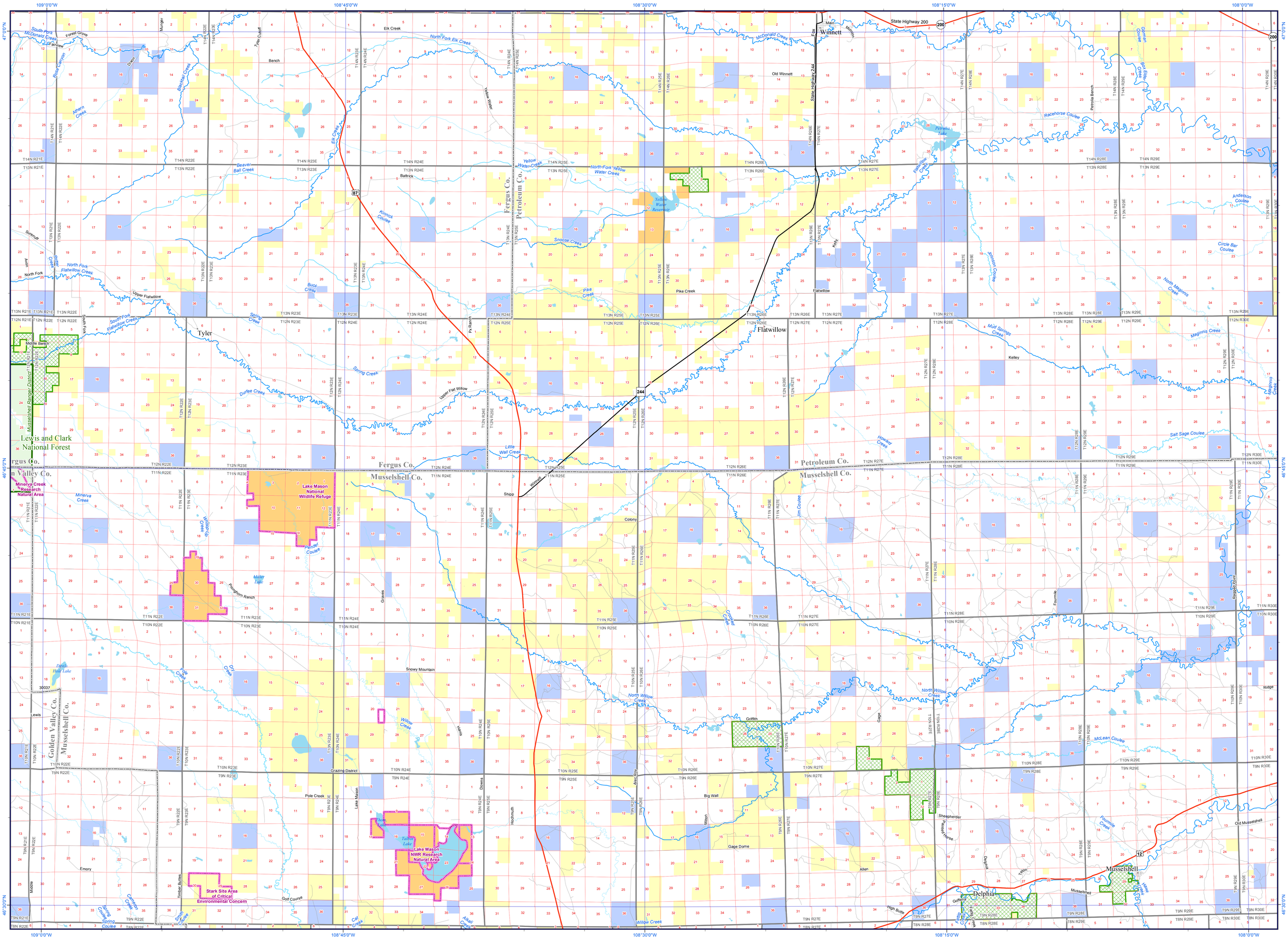

MONTANA Natural Heritage Program

PO Box 201800
1515 East 6th Avenue
Helena, Montana 59620-1800
406-444-5354
http://mtnhp.org
mtnhp@mt.gov

MONTANA Natural Resource Information System

August 2010

Scale 1:100,000

1 inch equals 1.5 miles

0 0.5 1 2 3 4 5 Miles

0 0.5 1 2 3 4 5 Kilometers

Notice: This map is not intended as a legal depiction of public or private land boundaries.

Ownership/Management

- US Bureau of Land Management
- US Bureau of Reclamation
- US Fish and Wildlife Service
- US National Park Service
- US Forest Service
- USDA (Ag Research Stations)
- US Army Corps of Engineers
- National Forest Boundary
- USFS Ranger District
- USFS Wilderness Area
- US Department of Defense - Other
- Montana State Trust Lands
- Montana Fish, Wildlife, and Parks
- Other Montana State Lands
- Montana DNRC (Water Project Lands)
- Local Government
- Tribal Reservations
- Managed Areas
- Private Conservation Lands
- Conservation Easements
- Township/Range
- Section
- County
- Interstate
- US or State Route
- Secondary
- Local Road

PLEASE READ

Not all legend items may appear on this map.

Features shown on this map do not imply public access to any lands.

The land status data displayed on this map may not be complete and may contain errors in boundary locations and/or coding. The Montana Natural Heritage Program makes no representations or warranties whatsoever with respect to the accuracy or completeness of the data contained in these maps and assumes no responsibility for the suitability of these data for a particular purpose. The Montana Natural Heritage Program will not be liable for any damages incurred as a result of errors displayed here.

The ownership boundaries displayed on this map are not based on land survey data and are not a substitute for property surveys.

For questions about the data displayed here or to report errors, please contact the Montana Natural Heritage Program at 406-444-5354 or mtnhp@mt.gov.

Visit the Natural Heritage Program web site at http://mtnhp.org.

SOURCE INFORMATION

This map displays land status information contained in a statewide data layer that was developed from many sources and continues to be corrected and updated.

Much of the public lands information was originally digitized by the Bureau of Land Management (BLM) from 1:100,000 scale BLM Surface Management Status maps. Additional information, corrections and updates (especially for tribal lands and private lands) were added by the University of Montana, Wildlife Spatial Analysis Unit, during 1996-1998.

Since 1998, the Montana Natural Heritage Program has made numerous updates and corrections (especially for state trust lands, Montana Fish, Wildlife & Park areas, US Fish & Wildlife Service areas, and conservation easements). These edits are based on data supplied by the various public agencies and land trusts, and have not been verified against county or Montana Department of Revenue records.

The base scale for the data is 1:100,000, though many of the recent edits incorporate data digitized from 1:24,000 scale maps or survey data.
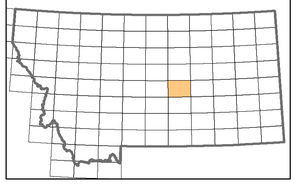
USGS 1:100,000 Quad Index Map