

# Private Land Ownership Identification

## WALLACE - (47115a)

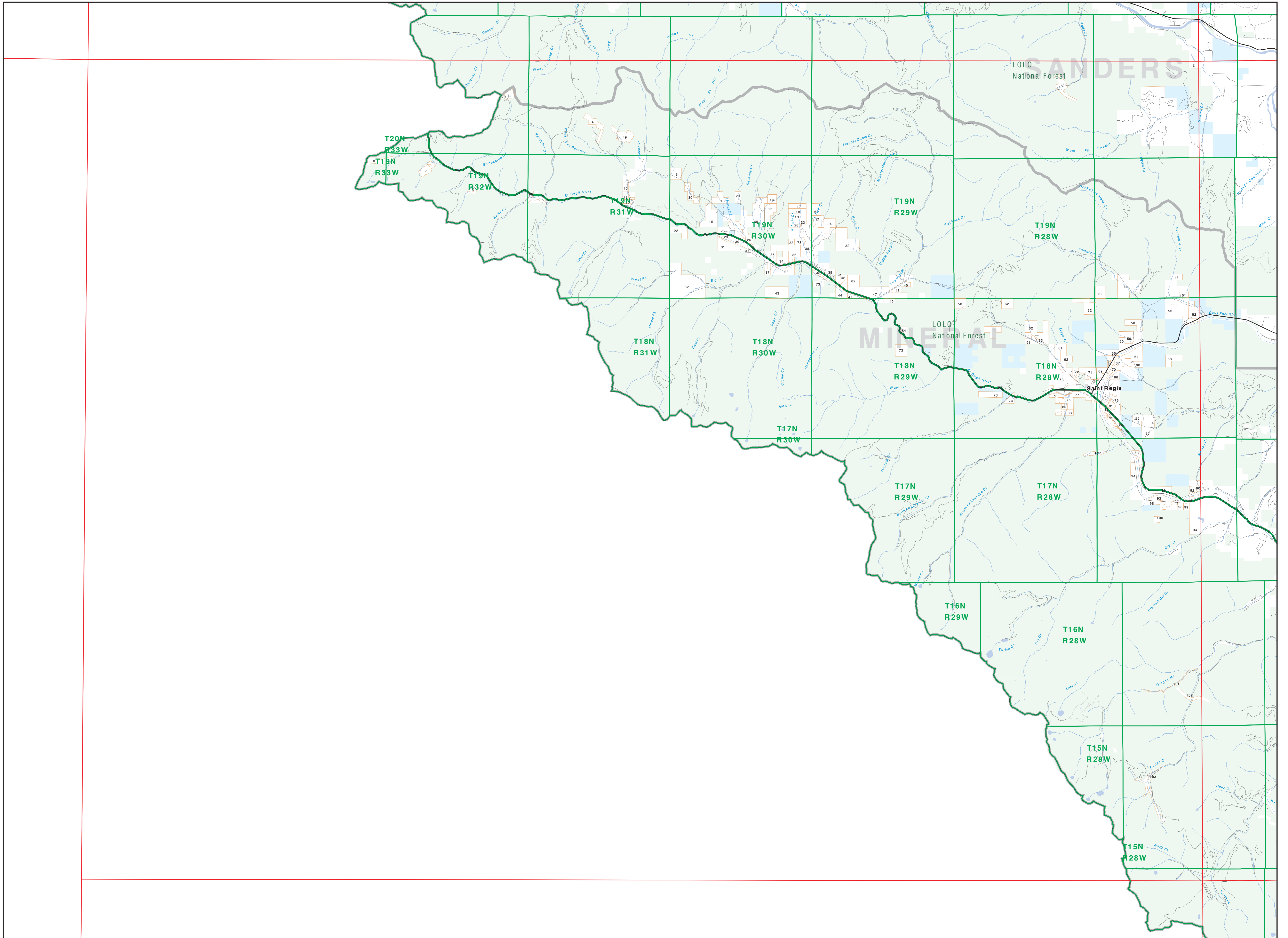

- 1: SILVER CABLE MINING CO. 80
- 2: MOORE CHARLES H. 70
- 3: S & S STEEL, INC. 100
- 4: WHITE CHARLES MARCUS GINA MA. 107
- 5: PLUM CREEK TIMBER CO. 104
- 6: LOCKOUT BLOW LLC. 142
- 7: MADISON MINING CO. 105
- 8: SAZDA PETERSON CHASE BURTON CH. 103
- 9: MUST DAVEN CHRISTINA A. 41
- 10: THOMAS LEE. 117
- 11: MUELLER KENTLY J. KATHY L. E. 79
- 12: BARBER BRIAN C. AND MIRIAM K. 60
- 13: NELSON KENICE J. MARSHALL CO. 140
- 14: SANDLER MARYLE. 80
- 15: MUELLER RICHARD AND MURIE. 302
- 16: SANDLER MARYLE. 201
- 17: MUELLER RICHARD AND MURIE. 302
- 18: FINLEY JACK. 104
- 19: MUELLER RICHARD AND MURIE. 302
- 20: MUELLER RICHARD AND MURIE. 302
- 21: MUELLER RICHARD AND MURIE. 302
- 22: J & D HOLDINGS. 104
- 23: J & D HOLDINGS. 104
- 24: TWIN CREEK SANDS TRUST. 270
- 25: LINCOLN JAMES C. 170 PARTNERSHIP. 77
- 26: KSA PARTNERS. 117
- 27: CONNOR RICHARD W. 81
- 28: PLUM CREEK TIMBER. 104
- 29: PLUM CREEK TIMBER. 104
- 30: HILLMAN LAWRENCE. FRANCIS. 320
- 31: PLUM CREEK TIMBER CO. 104
- 32: ALPINE BRY WELLS LLC. 474
- 33: PLUM CREEK TIMBER TRUST. 41
- 34: THOMAS JAMES C. AND MARGARET. 210
- 35: LINCOLN JAMES C. LTD PARTNERSHIP. 77
- 36: KODON JAMES E. TRUST LTD. 108
- 37: LINCOLN JAMES C. LTD. 77
- 38: LINCOLN BROOKS KAC. 305
- 39: LINCOLN BROOKS KAC. 305
- 40: LINCOLN BROOKS KAC. 305
- 41: LINCOLN BROOKS KAC. 305
- 42: MUELLER RICHARD AND MURIE. 302
- 43: MUELLER RICHARD AND MURIE. 302
- 44: MUELLER RICHARD AND MURIE. 302
- 45: MUELLER RICHARD AND MURIE. 302
- 46: MUELLER RICHARD AND MURIE. 302
- 47: MUELLER RICHARD AND MURIE. 302
- 48: MUELLER RICHARD AND MURIE. 302
- 49: MUELLER RICHARD AND MURIE. 302
- 50: MUELLER RICHARD AND MURIE. 302
- 51: MUELLER RICHARD AND MURIE. 302
- 52: MUELLER RICHARD AND MURIE. 302
- 53: MUELLER RICHARD AND MURIE. 302
- 54: MUELLER RICHARD AND MURIE. 302
- 55: MUELLER RICHARD AND MURIE. 302
- 56: MUELLER RICHARD AND MURIE. 302
- 57: MUELLER RICHARD AND MURIE. 302
- 58: MUELLER RICHARD AND MURIE. 302
- 59: MUELLER RICHARD AND MURIE. 302
- 60: MUELLER RICHARD AND MURIE. 302
- 61: MUELLER RICHARD AND MURIE. 302
- 62: MUELLER RICHARD AND MURIE. 302
- 63: MUELLER RICHARD AND MURIE. 302
- 64: MUELLER RICHARD AND MURIE. 302
- 65: MUELLER RICHARD AND MURIE. 302
- 66: MUELLER RICHARD AND MURIE. 302
- 67: MUELLER RICHARD AND MURIE. 302
- 68: MUELLER RICHARD AND MURIE. 302
- 69: MUELLER RICHARD AND MURIE. 302
- 70: MUELLER RICHARD AND MURIE. 302
- 71: MUELLER RICHARD AND MURIE. 302
- 72: MUELLER RICHARD AND MURIE. 302
- 73: MUELLER RICHARD AND MURIE. 302
- 74: MUELLER RICHARD AND MURIE. 302
- 75: MUELLER RICHARD AND MURIE. 302
- 76: MUELLER RICHARD AND MURIE. 302
- 77: MUELLER RICHARD AND MURIE. 302
- 78: MUELLER RICHARD AND MURIE. 302
- 79: MUELLER RICHARD AND MURIE. 302
- 80: MUELLER RICHARD AND MURIE. 302
- 81: MUELLER RICHARD AND MURIE. 302
- 82: MUELLER RICHARD AND MURIE. 302
- 83: MUELLER RICHARD AND MURIE. 302
- 84: MUELLER RICHARD AND MURIE. 302
- 85: MUELLER RICHARD AND MURIE. 302
- 86: MUELLER RICHARD AND MURIE. 302
- 87: MUELLER RICHARD AND MURIE. 302
- 88: MUELLER RICHARD AND MURIE. 302
- 89: MUELLER RICHARD AND MURIE. 302
- 90: MUELLER RICHARD AND MURIE. 302
- 91: MUELLER RICHARD AND MURIE. 302
- 92: MUELLER RICHARD AND MURIE. 302
- 93: MUELLER RICHARD AND MURIE. 302
- 94: MUELLER RICHARD AND MURIE. 302
- 95: MUELLER RICHARD AND MURIE. 302
- 96: MUELLER RICHARD AND MURIE. 302
- 97: MUELLER RICHARD AND MURIE. 302
- 98: MUELLER RICHARD AND MURIE. 302
- 99: MUELLER RICHARD AND MURIE. 302
- 100: MUELLER RICHARD AND MURIE. 302

**Legend**

- Private
- State Lands
- Forest Service
- Bureau of Land Management
- National Park Service
- Other Federal Land
- Fish and Wildlife Service
- Local Govt
- Native American
- MFWP - WMA
- Lake/Reservoir
- Road
- Primitive Road
- River
- Stream/Creek
- Intermittent Creek
- Township
- County Border
- Fish Wildlife & Parks
- Wildlife Management Area
- Highway

**NOTES:**  
 Not all legend items may appear on this map.  
 Features shown on this map do not imply public access to any lands.  
 The land status data displayed on this map may not be complete and may contain errors in boundary locations and/or coding.

**DISCLAIMERS:**  
 The MT Natural Heritage Program, MT State Library, MT Dept. of Administration and MT Dept. of Revenue make no representations or warranties whatsoever with respect to the accuracy or completeness of the data contained in these maps and assumes no responsibility for the suitability of these data for a particular purpose. These agencies will not be liable for any damages incurred as a result of errors displayed here. The township boundaries displayed on this map are not based on land survey data and are not a substitute for property surveys. This map displays public and private land ownership information derived from several sources and continues to be corrected and updated.

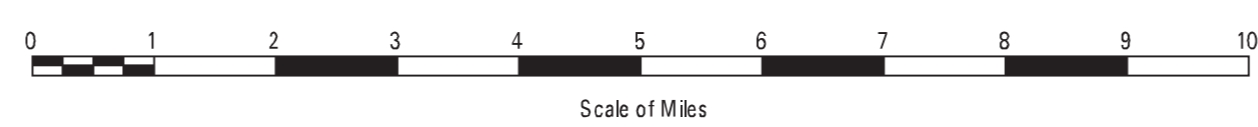

**SOURCES / ACKNOWLEDGEMENTS**

This map was produced as a joint effort between the MT Dept. of Fish, Wildlife and Parks (FWP) and the Montana Natural Resource Information System (NRIS) of the MT State Library. In response to Montana Code Annotated 87-3-208, which directs the FWP to "...work cooperatively with all state and federal land management agencies... to develop accurate land ownership maps... in the State".

The public land data is from the MT Natural Heritage Program land stewardship data collection. Much of this data was originally digitized by the Bureau of Land Management (BLM) from 1:100,000 scale BLM Bureau Management Status maps. Additional information, corrections and updates (especially for tribal lands and private lands) were added by the University of Montana, Wildlife Spatial Analysis Unit, during 1996-1998. Since 1998, the Montana Natural Heritage Program has made numerous updates and corrections (especially for state trust lands, Montana Fish, Wildlife & Parks areas, US Fish & Wildlife Service areas, and conservation easements). These data are based on data supplied by the various public agencies and land trusts, and have not been verified against county or Montana Department of Revenue records.

The private land data were developed for the Montana Cadastral Database Project. These data are provided through a cooperative effort between the Montana Department of Administration (DOA), the Montana Department of Revenue (DOR), other state agencies, local governments, BLM, BLM and private enterprise. Lands depicted on this map represent single ownership of contiguous parcels that are at least 60 acres in size. The DOA maintains the GIS cadastral layer and the DOR maintains the private ownership information.

The base scale for the public ownership data is 1:100,000. Roughly many of the recent data incorporate data digitized from 1:24,000 scale maps or survey data. Private ownership data is accurate to scales of 1:24,000 or smaller.

Map produced August 2009 with ownership data current as of June 3, 2009.

