Private Land Ownership Identification

TOWNSEND - (46111a)

Montana Department of Fish, Wildlife & Parks

MONTANA Natural Resource Information System
Montana State Library – 1515 East 6th Avenue
Helena, Montana – (406) 444-5357

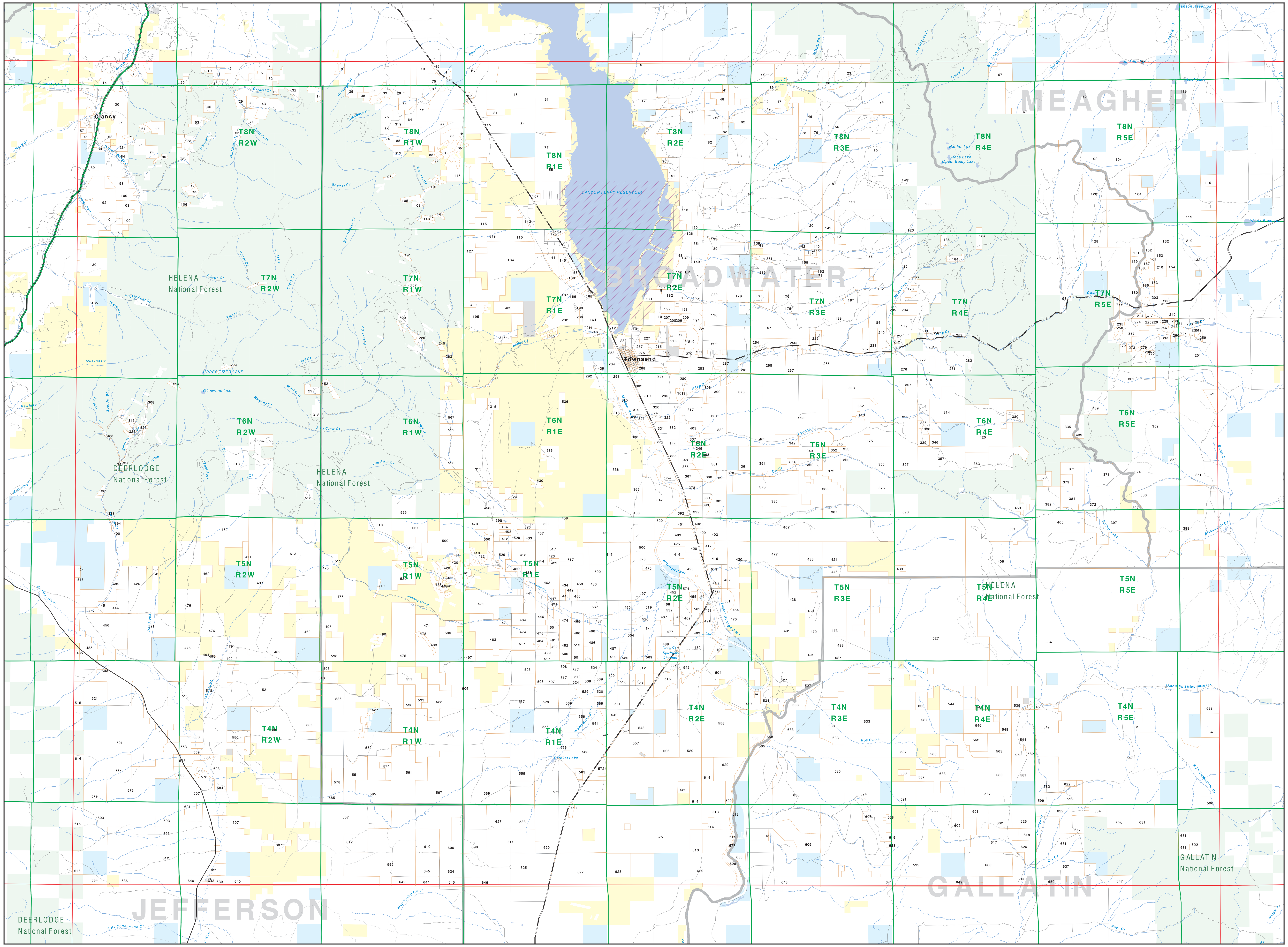

Private
Forest Service
Bureau of Land Management
National Park Service
Other Federal Land
Fish and Wildlife Service
State Lands
Local Govt
Native American
MFWP - WMA
Lake/Reservoir
Interstate
Secondary Highway
Highway
Road
Primitive Road
River
Stream/Creek
Intermittent Creek
Township
County Border
Fish Wildlife & Parks Wildlife Management Area

0 1 2 3 4 5 6 7 8 9 10
Scale of Miles

NOTES:
Not all legend items may appear on this map.
Features shown on this map do not imply public access to any lands.
The land status data displayed on this map may not be complete and may contain errors in boundary locations and/or coding.

DISCLAIMERS:
The MT Natural Heritage Program, MT State Library, MT Dept. of Administration and MT Dept. of Revenue make no representations or warranties whatsoever with respect to the accuracy or completeness of the data contained in these maps and assumes no responsibility for the suitability of these data for a particular purpose. These agencies will not be liable for any damages incurred as a result of errors displayed here. The ownership boundaries displayed on this map are not based on land survey data and are not a substitute for property surveys.
This map displays public and private land ownership information derived from several sources and continues to be corrected and updated.

SOURCES / ACKNOWLEDGEMENTS

This map was produced as a joint effort between the MT Dept. of Fish, Wildlife, and Parks (FWP) and the Montana Natural Resource Information System (NRIS) of the MT State Library, in response to Montana Code Annotated 87-3-308, which directs the FWP to '.. .work cooperatively with all state and federal land management agencies... to develop accurate land ownership maps.. .in the State'.

The public land data is from the MT Natural Heritage Program land stewardship data collection. Much of this data was originally digitized by the Bureau of Land Management (BLM) from 1:100,000 scale BLM Surface Management Status maps. Additional information, corrections and updates (especially for tribal lands and private lands) were added by the University of Montana, wildlife Spatial Analysis Unit, during 1996-1998. Since 1998, the Montana Natural Heritage Program has made numerous updates and corrections (especially for state trust lands, Montana Fish, wildlife & Park areas, US Fish & Wildlife Service areas, and conservation easements). These edits are based on data supplied by the various public agencies and land trusts, and have not been verified against county or Montana Department of Revenue records.

The private land data were developed for the Montana Cadastral Database Project. These data are provided through a cooperative effort between the Montana Department of Administration (DOA), the Montana Department of Revenue (DOR), other state agencies, local, governments, USDI BLM and private enterprise. Lands depicted on this map represent single ownership of contiguous parcels that are at least 40 acres in size. The DOA maintains the GIS cadastral layer and the DOR maintains the private ownership information.

The base scale for the public ownership data is 1:100,000, though many of the recent edits incorporate data digitized from 1:24,000 scale maps or survey data. Private ownership data is accurate to scales of 1:24000 or smaller.

Map produced August 2009 with ownership data current as of June 3, 2009.

USGS 100,000 Scale Quadrangle Index

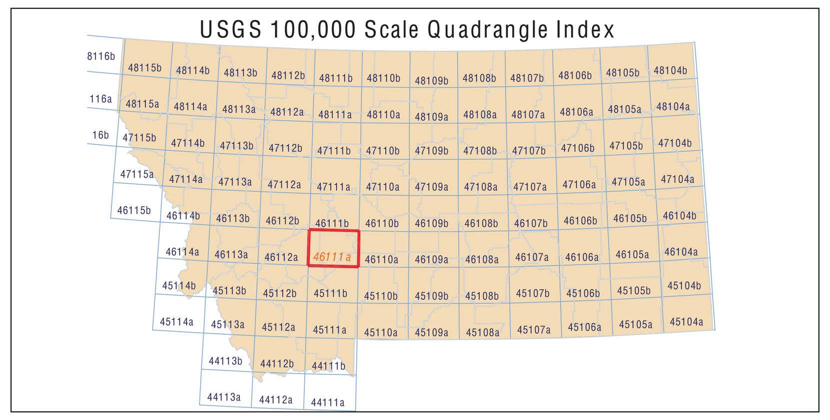

NRIS Map Number 10FWP0002

Parcel Num: Owner Name, Total Acres

1 : MULLER MARILYN, 101
2 : WOOD PAUL WARREN PATRICIA C, 368
3 : RUSS TOM AND PATTI, 329
4 : JAKOVAC JERRY JAMES, 203
5 : HARRIS GAIL L LLC, 225
6 : THUESON PATRICIA A, 69
7 : BAKER EARL R BETTY J, 46
8 : RJK INVESTMENTS INC, 2008
9 : MASOLO CHARLES ROBERT GAY AN, 65
10 : VAN DIEST SCOTTIE LOU, 68
11 : HARRIOTT DON M BEVERLY J, 161
12 : POLE CREEK RANCH LLC, 602
13 : STAUBACH CREEK RANCH LLC, 700
14 : BLUFFS COMPANY, 196
15 : REYNOLDS CHARLES LEE JUDITH, 88
16 : DAVIES ALLAN LESLIE, 2329
17 : 71 RANCH LP, 1579
18 : KARP JOLYN D JESTIN, 108
19 : DUNDAS BRADLEY G SALLY C, 47
20 : WING THOMAS J LYNETTE, 141
21 : HAAB ROBERT J JACQUELINE A, 277
22 : FIELD LESTER L PATRICIA, 3559
23 : PLYMALE DWAIN RANDY WILLIAM, 2011
24 : WEINERT ALLEN M SUSAN M, 60
25 : GALT RANCH LP, 11214
26 : BAUM RAYMOND C, 291
27 : ZOELLNER SR ROBERT E, 44
28 : THOMPSON FAMILY REVOCABLE TRUS, 318
29 : RUSS TOM PATTI, 447
30 : MARKS RANCH INC, 1173
31 : REYNOLDS LEE TRUSTEE, 906
32 : BURNHAM DONALD L NANCY A, 460
33 : BAUM DOUGLAS B, 220
34 : BAUM DARRELL E, 157
35 : KANE NANCY B, 202
36 : BAUM DARRELL, 216
37 : CLARK DAVID P BARBARA, 72
38 : BAUM DARRELL E KANE NANCY, 112
39 : RANDOLPH FRED TRUSTEE, 55
40 : VAN SWEARINGEN KAREN, 154
41 : FIELD GREGORY W, 54
42 : DIEHL RICHARD, 47
43 : DUFFY JAMES W, 439
44 : ELEMENT LAND COMPANY LLC, 804
45 : SCHONBERG LEONARD, 160
46 : E B LLC, 1207
47 : TONEY BART, 278
48 : PLYMALE CHARLES P CAROLE, 206
49 : PLYMALE DWAIN RANDY WILLIAM, 852
50 : PLYMALE DWAIN WILLIAM RANDY, 1000
51 : KALCHBRENNER VIRGINIA L, 212
52 : MARKS CHRIS INC, 287
53 : CLARKE JOHN R, 178
54 : OBRAY DENISE ELIZABETH RONAL, 658
55 : GALZAGORRY INC, 2089
56 : HUTH MARY K, 2065
57 : CLANCY LLC, 173
58 : LAMPING-MORTON ARVAH, 100
59 : RASMUSSEN, 232
60 : PLYMALE, DWAIN, RANDY WILLIA, 930
61 : RASMUSSEN QUIN D TAMELYN, 75
62 : KNAPP RANDY RICK ROBERT, 408
63 : GANS ELIZABETH A, 288
64 : BAUM DARRELL E DOUGLAS B K, 615
65 : LAMPING LARRY, 161
66 : WENSEL SUSAN SHELDON, 44
67 : WETHERELL KEVIN WENDY, 1263
68 : PISTORIA GARRY A DEBORAH K, 100
69 : GRAVELEY ROBERT J, 1558
70 : PLYMALE PAULA L, 93
71 : DAHL DANIEL I MARY J, 44
72 : MC LAUGHLIN GLENN W BECKY A, 326
73 : JENSEN NEILS A CAROLYN E, 122
74 : DAHL RANCH INC, 426
75 : CLARK TIMOTHY J DAVID P, 664
76 : BENSON LARRY J, 48
77 : GALZAGORRY INC, 670
78 : MELLUM JOHN E, 159
79 : ARMSTRONG PAUL C DEBRA L, 159
80 : WERNER GARY, 43
81 : WINSTON LIVESTOCK COMPANY, 386
82 : HUTH THOMAS W HUTH MARY BO, 239
83 : THOMPSON JAMES B PEGGY R TRU, 1523
84 : DAHL GEORGE A LIVING TRUST, 141
85 : COBBAN ROBERT, 733
86 : JONES KURT R, 57
87 : EDELBLUT ALBERTINA, 1569
88 : USDA FOREST SERVICE, 41
89 : VITULLO FAMILY TRUST AGREEMENT, 130
90 : PLYMALE WILLIAM C AUDREY M, 41
91 : MCNEAL ALLEN SUSAN M, 365
92 : ZIPPERIAN FAMILY LLC, 1610
93 : TALL TIMBERS RANCH LLC, 208
94 : THOMPSON JAMES B PEGGY R, 1171
95 : DEES CAROL, 41
96 : IVERSON BOYD M, 2472
97 : US FOREST SERVICE, 100
98 : CRAYTON JOSHUA C CHRISTINE M, 69
99 : LECHNOWSKY BOHDAN ROSEMARY, 68
100 : PECCIA ROBERT J HOLMES JACKI, 388
101 : UGGETTI CHUCK MAURA, 41
102 : ROUND GROVE RANCH A MT CORP, 1088
103 : LINDSAY SON DRILLING INC, 366
104 : SCHENDEL WILLIAM N, 1471
105 : EAST PACIFIC MINE, 132
106 : GRUBER WILLIAM P, 63
107 : JEPSON FAMILY TRUST, 86
108 : NOLTE MARY M, 63
109 : STREIB JAMES RICHARD LITA JA, 166
110 : MADISON EDITH W, 745
111 : WILDMAN PAULA R, 420
112 : LAKEVIEW ESTATES, 90
113 : ROWLAND DAVID T JUDY, 252
114 : MAINWARING DANIEL E JEANNE K, 74
115 : WINSTON LIVESTOCK CO, 7581
116 : CRAWFORD RYAN AMY, 46
117 : MADISON ARTHUR W EDITH, 290
118 : ANTONIOLI PAUL WILLIAM CUST, 60
119 : SPRINGDALE COLONY, 10542
120 : WHALEY PATRICK SCOTT JEAN M, 587
121 : BIGGS LELA A, 621
122 : SHINDOLL CONNIE, 4559
123 : NEILD FAMILY PARTNERSHIP LLP, 984
124 : J-BAR LLC, 65
125 : KFF LAND CATTLE II LLC, 44
126 : STUCKY JIM C PATTI E, 98
127 : RADLEY FAMILY TRUST, 631
128 : SCHENDEL, WM. N., 1278
129 : YELLOWSTONE ACOUSTICS, 171
130 : MADISON ARTHUR W BETTYE JOY, 602
131 : NOYD FRED, 136
132 : HUBERT PLYMALE LAND CO LLC, 4267
133 : MARKS NANCY D, 64
134 : THE CONSERVATION FUND, 3064
135 : CLOVERCREST LAND CATTLE CO L, 1206
136 : LOCKE CHARLENE W TRUSTEE, 83
137 : CANYON FERRY ESTATES LLC, 294
138 : WIEDERHOLT JEROLD, 132
139 : MARKS JEFFREY C EARLA I, 565
140 : SCOTT JAMES M SCOTT GLYNIS V, 129
141 : ANTONIOLI PAUL E, 91
142 : SCOTT JAMES M VAN ALSTYNE GL, 45
143 : WISHMAN HENRY D ELIZABETH A, 43
144 : BUTLER MACK O JR SD IRA, 245
145 : VANDENACRE JOHN A DONNA, 183
146 : FLESCH BRAD R, 42
147 : LEWIS RICHARD BONNIE, 41
148 : SWENSON VERNON L JACQUELINE, 79
149 : BMI ULTRA TRUST, 1248
150 : ROMO RANCH LLC, 378
151 : OGLE KENNETH C DAYNA L, 140
152 : KRAUSE RUEDIGER A SILVIA, 139
153 : BERG GEORGE, 160
154 : ZEHNTNER BROTHERS, 319
155 : CAZIER DAVID CRAIG, 66
156 : MONTANA POST FRAME INC, 76
157 : ANDERS FAMILY TRUST 7/9, 295
158 : EDJ LLC, 90
159 : EVERHART STEVEN R MCCARDLE L, 178
160 : FOSSUM RICHARD A LINDA L, 51
161 : MACHIN ENRIQUE M MABEL, 44
162 : WALSKI GEOFFREY P SANDRA K, 60
163 : PETRY GEORGE A, 61
164 : 51 RANCH CO, 758
165 : APPLEBY ANNE L, 155
166 : GOGGINS ROBERT J MARY T, 395
167 : MORROW III ABRAHAM B, 50
168 : BOYS PHILLIP, 44
169 : WESTLING HARLEY J, 109
170 : WELCH GARY JEAN G, 161
171 : KESSEL FRED R ANN R, 41
172 : THE FLYING HORSESHOE LLC, 323
173 : WALTER GENEVIEVE, 652
174 : WALTER GENEVIEVE L, 321
175 : CLARK RANCH LLC, 2637
176 : CLARK RANCH LLC, 640
177 : RUSSELL WILLIAM J CHERYL W, 57
178 : NELSON JAMES, 143
179 : BARNETT ANNE, 1533
180 : LINGAFELDT NANCY, 159
181 : GAAB JOSEPH E, 324
182 : EHLKE MARK DELLA, 636
183 : LANE PAUL D SANDRA S, 47
184 : HOPPE ROBERT R DARLENE, 1166
185 : OLSEN GERALD F L BONITA, 111
186 : VALDEZ JOHN M DEANNA, 46
187 : GOGGINS ROBERT J MARY T, 41
188 : 51 RANCH COMPANY, 41
189 : TOWNSEND LAND CATTLE LLC, 3419
190 : CAMPBELL LINDA, 57
191 : THOMPSON THOMPSON RANCH, 158
192 : DOANE STEVEN E NONA L ETAL, 187
193 : DOANE DALE L, 160
194 : LAMBOTT LEONARD, 285
195 : THE UNITED STATES OF AMERICA, 160
196 : MONTANA FARMS LLC, 638
197 : CLARK MARTIN MARGARET M LLC, 2472
198 : THOMASON KATHY JIM VICKI, 128
199 : CARTWRIGHT CINDY L, 160
200 : RUSSELL DIANN M, 480
201 : CATLIN RANCH LP, 1830
202 : CASTOR RICHARD A REV TR THE, 91
203 : ATKINSON JAMES L, 45
204 : PALMONARI JOSEPH V, 320
205 : GOODWIN WILLIAM, 65
206 : HOWELL GEORGE B ILA JEANETTE, 71
207 : ROSE NANCY S, 85
208 : VALLEY VIEW EMU LLC, 61
209 : DOUBLE C RANCH LLC, 2808
210 : BERG GEORGE A ELLEN, 940
211 : PETERS LYLE G DOREEN L, 63
212 : HEGNESS PAUL C TRUSTEE, 68
213 : TOWNSEND TIMBER INC, 90
214 : PSICHOPAIDAS JAMES NICHOLAS, 42
215 : TAYLOR ALISON J, 68
216 : PETERS FRANKLIN O, 127
217 : PERRONE ANTHONY L CATHERINE, 46
218 : MCCULLOUGH STEVEN R LINDA L, 238
219 : DUNCAN CELESTINE C, 291
220 : HOWARD HARRY S III SUSAN G, 77
221 : MILLS MYRON L, 140
222 : STONE PAT L JANET I, 707
223 : IOERGER M JOLEEN GEORGE, 411
224 : HIGHLAND BRUCE W NANCY G, 69
225 : ERBAN LAURIE L, 50
226 : MIETZEL LADONNA BARRY, 50
227 : ANTONICK THOMAS J ETAL, 210
228 : WRZESINSKI WES JAMES C, 54
229 : GOBBS LONNIE H DEENA H, 118
230 : LEONARD JOHN MICHAEL, 48
231 : CRENSHAW CAMERON K, 104
232 : WESTMARK INTERNATIONAL CORP, 636
233 : GORDON ALEX KAREN A, 115
234 : JOHNSTON RUTH E, 62
235 : LUTGEN GRASSY MT REV TR, 41
236 : CARLSON ERNEST J SUSAN A, 43
237 : MARTIN DANIEL E DEBORAH H, 202
238 : SKAW INC, 195
239 : RAGEN CHARLOTTE L, 2157
240 : REDMON JAMES T SCHWARTZ SCOTT, 197
241 : UPTHEGROVE WILLIAM P BARBARA, 111
242 : MCINTIRE SHIRLEY D, 132
243 : EVANS MICHAEL G ETAL, 80
244 : BARBEAU VICTORIA L, 94
245 : ANDERS FAMILY TRUST 1/3, 52
246 : LASKOWSKI KEITH A TOBIE G, 64
247 : MCDERMOTT TERRAL A, 42
248 : SMITH S JOHN EMMALEE A, 81
249 : ERBAN LAURIE L LANGGUTH BEN, 72
250 : LAWSER RONALD, 44
251 : THOMPSON DONALD L, 42
252 : REMILLARD STEPHEN K CARLA D, 90
253 : KUENNING SHELLEY THOMAS TRUS, 65
254 : WHITE LINDA RAE, 122
255 : KETTMAN DAVID A JERRI L, 49
256 : WJO MONTANA ENTERPRISES, 118
257 : WMSJ DEVELOPMENT INC, 107
258 : CANNON MICHAEL HELEN ANN, 71
259 : ERBAN LAURIE, 41
260 : BESLOW JOHN M BONNIE J, 51
261 : HALVERSON DUANE R JANICE L, 223
262 : DOWNING TERRY LYNN CHERI LYN, 56
263 : DIAMOND HILL MINING INC., 121
264 : HIRBY DIANA B, 169
265 : ML BAR RANCH LLC, 2267
266 : LEWIS SR MICHAEL J, 53
267 : REEVES FAMILY REVOCABLE TRUST, 344
268 : KROTT PATRICIA M, 948
269 : POSTON JOAN, 50
270 : JOHNSON ERIC T ELIZABETH, 56
271 : SULLIVAN LARRY D LOUISE L, 170
272 : KELLEY JAMES B SHIRLEY, 85
273 : STACKERT THOMAS D REV TR, 50
274 : DOYLE DON A, 53
275 : SCHIPMAN LES BARBARA, 138
276 : WYSE PATRICK E, 792
277 : VACCARO VINCENT, 420
278 : TYRREL NILA R, 76
279 : RODRIGUEZ EDWIN, 42
280 : BROADWATER LAWRENCE MONTE JE, 245
281 : SAMSON BRUCE MARIE, 638
282 : DALRYMPLE JENNIFER COUSINEAU, 149
283 : DELANEY JOSEPH H BARBARA S, 770
284 : HENKE VIRGIL L JUDY F, 103
285 : PLYMALE DONALD E, 98
286 : BLATTER WILLIAM J KAREN M, 44
287 : LEVENGOOD GEORGE T JANET J, 52
288 : EQUITY TRUST COMPANY ETAL, 43
289 : MCINTOSH RANCH, 304
290 : RUMSEY PHILLIP C SANDRA S, 41
291 : STOCKS MITCHELL HSIEN-WEN CH, 142
292 : TRAVIC INC, 146
293 : ROGERS RANCH LLC, 644
294 : ZUNDEL LEWIS H, 41
295 : BRUCE SEED CO, 674
296 : MCARTHUR FRANKLIN WILLIAM JR, 93
297 : FERGUSON HORACE O, 159
298 : R S WILSON RANCH LLC, 4117
299 : DIAMOND HILL MINING INC, 58
300 : RIEDER DAVID A ALICE C, 338
301 : HIDDEN HOLLOW RANCH INC, 1287
302 : RAGEN, 90
303 : FLYNN RANCH, INC 2/3 INT, 3113
304 : LAMBOTT LEONARD H, 54
305 : "O''LEARY SHARON A FEENEY DANI", 160
306 : HENDERSON FARON S JUNE A, 53
307 : SANTI MICHAEL J JAMIE L, 155
308 : GRAVES MARK C, 41
309 : BRUCE ARDEN TRUSTEE, 46
310 : WHITE LINDA R, 716
311 : LAMBOTT LEONARD, 54
312 : FERGUSON HORACE, 160
313 : SMITH JOHN P LLIVING TRUST, 2654
314 : DAGNALL ROBERT G, 1274
315 : CONTINENTAL LIME INC, 640
316 : MT HEAGAN DEVELOPMENT INC, 159
317 : SWAN JAMES D JR, 561
318 : MACKENSEN JANICE, 93
319 : HAHN RANCH INC, 2709
320 : OLSEN GARY A JUDITH L, 76
321 : IVERSON BOYD K CATTLE COMPANY, 203
322 : HAHN RANCH, 227
323 : LEWIS WM DONALD CHARLOTTE M, 100
324 : ARNETT VERA TRUST, 87
325 : ELKHORN GOLDFIELDS INC, 241
326 : HENNINGSEN A P, 69
327 : HAHN RANCH CORP, 120
328 : COTTERELL SAMUEL J, 48
329 : FLYNN JOHN T, 317
330 : RINGLING PAUL T, 239
331 : PRICE RH JO ANN, 81
332 : LOHR HENRY E VIOLA J, 162
333 : PARKER DOUGLAS C CLARK MARYB, 108
334 : HOLDAWAY PLACE LLC, 686
335 : USA NORTHERN REGION, 429
336 : FLYNN DALYCE PECK, 49
337 : SORENSON ERICK E JACQUELINE, 135
338 : WOOD MARK W ELIZABETH C, 41
339 : PLYMALE, LAIRD, CHAS G, CAROLE, 192
340 : DAVIS NANCY ELLEN, 942
341 : MOUNTAIN WEST MINERALS INC, 63
342 : SHEARER LAWRENCE L ELIZABET, 160
343 : KALER RONNIE L TRACY L, 67
344 : ANDERSON MICHAEL J DARCY, 233
345 : MYLES ALFRED L MOLLY SUE, 113
346 : HONEY KAREN L DENISON JOHN C, 159
347 : ARGABRIGHT HERB SARA A, 2373
348 : SPATZIERATH FARMS LLC, 254
349 : WATNE TIMOTHY J KIMBERLY R, 101
350 : MC DONALD LEE, 54
351 : IVERSON BOYD K CATTLE CO, 6295
352 : NELSON JOHN D PATRICIA TRUST, 537
353 : GROVER LAMONTE WOODS NANCY, 53
354 : VARDELL MICKI J PETROVISH WI, 369
355 : SCOFFIELD DENNIS H TRUST, 173
356 : NELSON JOHN D PATRICIA R TRU, 639
357 : MICHIELSEN BRUCE MARIE, 1273
358 : MILLER PHYLLIS E TRUSTEE, 794
359 : RUGOTZKE RANCH LLC, 5191
360 : COOPER CABINS LLC, 102
361 : FLYNN HAY GRAIN INC, 1428
362 : DYKMAN GENE J ELAINE, 589
363 : KNOWLES CRAIG J PAMELA R, 477
364 : MORRIS DEL G BARBARA D, 119
365 : SCOFFIELD DENNIS TRUST, 107
366 : GRUBER ETAL, 322
367 : NELSON JOSEPH P, 286
368 : FLYNN HAY GRAIN LLC, 513
369 : LONG DANIEL S, 53
370 : HUVAL WILLIAM V TYRA R, 160
371 : JEPSON JOE Z, 480
372 : DAVIS BAR TRIANGLE T RANCH,INC, 1746
373 : HIDDEN HOLLOW RANCH, 3238
374 : WALL MOUNTAIN MEADOWS INC, 1372
375 : NELSON JACK PATRICIA R TRUST, 2530
376 : Y. T. TIMBER INC, 494
377 : FISHER RALPH R, 180
378 : DIEHL CURTIS C ZELDA LEE, 527
379 : JEPSON JOE Z LISA, 160
380 : SPEICHER STEVEN E TRUSTEE, 87
381 : SHEARER DAVID D MARY DALE, 207
382 : DAVIS CORY L NANCY E, 1159
383 : GILMER DONNA, 48
384 : JEPSON JOE Z LISA L, 569
385 : SCOFFIELD, 1361
386 : PLYMALE REVOCABLE TRUST 11/2, 1208
387 : SCOFFIELD WARD L SHERRY, 922
388 : WALL MOUNTAIN RANCH L L C, 3630
389 : RAUNER BRUCE, 95
390 : SELLMANN MATTHEW, 639
391 : SOMERS FAMILY TRUST, 2127
392 : DAVIS BAR TRIANGLE T RANCH, IN, 502
393 : THREE D RANCH, 104
394 : JORDAN ANTHONY MCKANE LIVING T, 143
395 : SPEICHER STEVEN E TRUSTEE, 226
396 : WILLIAMS D D JUNE C TRUSTEES, 202
397 : PLYMALE LAIRD CHAS G CHARLES, 3506
398 : LARSEN DALE A DANIELLE D, 160
399 : RUSS CAREY, 83
400 : SMITH JOHN LUCINDA, 80
401 : DAVIS GLORIA J, 225
402 : R L RANCH COMPANY, 6602
403 : BRUCE PROPERTIES LLC, 846
404 : GRAHAM CORAL J, 82
405 : DAVIS BAR TRIANGLE T RANCH, 1220
406 : CLIMBING ARROW RANCH, INC., 7834
407 : LANE EDWARD R ANA M, 159
408 : CREWS ROBERT S LAURA A, 41
409 : TRI G INC, 561
410 : PULLMAN JOHN SUSAN, 548
411 : KIMPTON WILLIAM FAMILY TRUST, 160
412 : OATMAN TODD C, 81
413 : POE FLOYD, 730
414 : FARLAN CELIA R PETERSON KERR, 320
415 : LEWIS MIKE P TRUSTEE, 2480
416 : STERRETT JACQUELINE M, 476
417 : FLYNN FRANKLIN T DEBRALEE, 141
418 : DAYTON DONALD G, 52
419 : FLYNN RANCH, INC, 2427
420 : FLYNN RANCH INC, 3700
421 : JURENKA FARMS LLC, 639
422 : HARRIS SHIRLEY V ETAL TRUSTEE, 158
423 : HELGERSON GORDON TERRIE L, 80
424 : MC CAULEY RANCHES, 77
425 : ELLIOTT RANCH LLC, 997
426 : SMITH PAUL B, 481
427 : RENSKERS STANLEY D MICHELE A, 141
428 : MACDONALD R J CO, 68
429 : HELGERSON RYAN W, 80
430 : MCDONALD LEE, 156
431 : NORTHMONT RESOURCE EXPLORATI, 181
432 : MANGER MARY ANN, 71
433 : WEBB WILLIAM F PATRICIA, 346
434 : SIMONS DAVID J, 400
435 : TAGS REALTY LLC, 135
436 : FRANCHI JAMES, 103
437 : MITCHELL A JEAN, 161
438 : BERBERET GEORGE W, 2367
439 : UNITED STATES OF AMERICA, 3598
440 : DUTTON MR CHAS W, 53
441 : OWENS SCOTT A SHAWNA M, 468
442 : DILLON SUSAN ETAL, 59
443 : LAMBOTT LEONARD H PAMELA K, 86
444 : BULLOCK BUSTER MEGAN F, 484
445 : RORVIK SHIRLEY, 42
446 : THE GEORGE W DUNDAS TRUST, 1086
447 : DIX DARLENE RICHARD, 121
448 : WOLSKE MICHAEL W, 80
449 : MANN JOHN K JODI A, 59
450 : KENT PATRICIA, 80
451 : GILMER DONNA J, 66
452 : SMITH JOHN P, 221
453 : ZIPPERIAN JULIE, 54
454 : RICHARDS WALTER W MYRA L, 197
455 : CAZIER JEFF, 78
456 : PAUL T SMITH RANCHES INC, 2654
457 : BULLOCK BUSTER MEGAN, 81
458 : SANDERSON JEFFREY, 3612
459 : BERBERET GEORGE W, 499
460 : SHEFFIELD MITZI ETAL, 408
461 : HAZEL NEIL D DOLLY J, 74
462 : KIMPTON RANCH COMPANY, 7286
463 : WEBB WM, 2150
464 : WEBB WILLIAM F, 322
465 : SANDERSON GORDON, 162
466 : SANDERSON GORDON SHIRLEY, 323
467 : DAN HUNSAKER SONS, 206
468 : PLUMMER TERRY J, 288
469 : BRUG GORDON P FLORENCE P, 751
470 : HELM THOMAS W STONE ALIEDA, 708
471 : 54 RANCH, 3498
472 : DEMARTIN RICHARD D BARBARA, 522
473 : DUNDAS GEORGE W TRUST, 3653
474 : SANDERSON JEFF, 657
475 : A H KIMPTON SONS INC, 2850
476 : MERIDIAN MINERALS COMPANY, 1931
477 : BAKER PATRICIA A, 2677
478 : MILLER DENNIS R, 46
479 : SCHOENBERG ERIC T, 120
480 : GODOT ORION, 69
481 : KIMPTON GERALDINE, 170
482 : SANDERSON ROGER, 243
483 : MCCOY, JAMES A., 60
484 : KIMPTON L AND A LLC, 141
485 : COMPTON EUGENE J, 3184
486 : SANDERSON GORDON SHIRLEY, 544
487 : LEWIS MIKE SHARON, 520
488 : COWAN SKINNER RANCH CO, 492
489 : LAMBOTT LEONARD PAMELA K, 967
490 : SCHUETZ REAL ESTATE FUND NO 1, 210
491 : DRIFTWOOD RANCH LLC, 2082
492 : KIMPTON BRIAN JACQUELINE, 61
493 : WATSON NANCY E, 160
494 : FLEMINGS JAMES B KATHRYN L, 44
495 : FLEMINGS JAMES B SR KATHRYN, 44
496 : NOYES JASON KAREN, 98
497 : KIMPTON RANCH CO, 3680
498 : KIMPTON, A.H. SONS, 146
499 : HENSLEY HOWARD, 159
500 : SANDERSON ROGER CYNTHIA, 3105
501 : HENSLEY JORJA A, 378
502 : SPRING CREEK LAND COMPANY LLC, 228
503 : WORTMAN LEONARD, 42
504 : FERRAT MAURICE LUCIA L, 2066
505 : MANN DUANE O ELAINE SIMMONS, 162
506 : KIMPTON RANCH CO INC, 2284
507 : HENSLEY THOMAS HOWARD JUDITH, 380
508 : KITTO MARIAN, 92
509 : HUNSAKER SONS INC, 294
510 : HOSSFELD WILLIS JOHN JR, 895
511 : Z S HALE LIVING TRUST, 723
512 : HOSSFELD WILLIS JOHN JR DORI, 551
513 : KIMPTON A H SONS INC, 5730
514 : BAR NONE INC, 836
515 : MCCAULEY FAMILY RANCH LLC, 1679
516 : DYKEMA DONALD C, 476
517 : HENSLEY HOWARD H TRUSTEE, 1276
518 : BROWER PATRICIA K, 161
519 : KITTO FARMS LLC, 661
520 : SMITH JOHN P LIVING TRUST, 6125
521 : BOULDER RIVER VALLEY RANCH LLC, 16747
522 : ANTONSON SHARON K ETAL, 79
523 : KOLBERG ARNOLD PATRICIA, 120
524 : WILLIAMS, 393
525 : BRANDBORG STEWART M ANNA VEE, 928
526 : LEWIS MIKE P SHARON M TRUSTE, 1691
527 : TURNER ENTERPRISES INC, 21336
528 : CAZIER ROBERT J JANE C, 662
529 : WILLIAMS DANIEL D JUNE C, 3091
530 : LEACHMAN ANGUS RANCH, 403
531 : A S B FARMS LLC, 631
532 : HUNSAKER DAN SONS RANCH CO, 753
533 : BRANDBORG FAMILY TRUST ETAL, 121
534 : GREAT NORTHERN PROPERTIES, 267
535 : LONG FAMILY LIMITED PARTNERSHI, 254
536 : ROUND GROVE RANCH CO, 29981
537 : LORBECK KENNETH TRUST, 41
538 : WILLIAMS DANIEL D, 6288
539 : DOUMA ANDY MARTIN, 497
540 : MILLER MARCIA CALLIE MACKAY, 100
541 : WILLIAMS DENNIS W, 507
542 : 6-L LLC, 598
543 : LAMBOTT LEONARD H PAMELA L, 613
544 : SJ RYAN 1 LLC, 1556
545 : JORDAN LYLE R, 173
546 : PKP 2 LLC, 927
547 : KWWC LLC, 727
548 : SJ RYAN 2 LLC, 319
549 : PREACHERS REACH LLC, 652
550 : RED ROCK VALLEY RANCH LLP, 284
551 : NORTHWEST CONCEPTS INC, 1735
552 : HASEMAN ROBERT BRENDA, 1656
553 : JOHN CAREY RANCH CO, 361
554 : CLIMBING ARROW RANCH INC, 36299
555 : FALK ROGER B LINDA W, 1294
556 : KIMM MARTIN H JACOB, 1277
557 : MCL LAND LIVESTOCK ENTERPRIS, 1122
558 : HUEMPFNER MICHAEL CYNTHIA, 3012
559 : CAREY CHRIS F SANDRA K, 82
560 : BRAINARD EDWIN D, 1934
561 : HASEMAN ROBERT B BRENDA KAY, 2754
562 : BRIGGS BRAINARD KIMBERLY, 440
563 : BRIGGS BRAINARD KIMBERLY, 768
564 : LESAGE FAMILY TRUST, 634
565 : DYK LAND CO LIMITED PARTNERSHI, 119
566 : DUNN CANYON CATTLE COMPANY, 55
567 : WILLIAMS THOMAS J, 5395
568 : GREEN RICHARD J, 160
569 : WILLIAMS BILL LAREE FAMILY T, 5124
570 : SINDELAR BRIAN W SUSAN L, 109
571 : RJC FARMING PARTNERSHIP, 5583
572 : PARK TRAILS INVESTMENTS LLC, 285
573 : TOM CAREY CATTLE CO, 417
574 : HASEMAN ROBERT B BRENDA K, 465
575 : MCL LAND LIVESTOCK ENT, 8960
576 : X-C RANCH INC, 3333
577 : HUEM HOLDING INC, 261
578 : KOLBERG ARNOLD J PATRICIA A, 243
579 : SMITH TRESA V, 622
580 : BRAINARD KIMBERLY, 642
581 : PKP 1 LLC, 642
582 : IN BACK OF BEYOND LLC, 1058
583 : LEEP DAIRY LLC, 77
584 : BRAZILL K MICHAEL, 163
585 : JOHN CAREY RANCH CORP, 1672
586 : DIMOCK FARMS INC, 2373
587 : BRAINARD EDWIN DAY ALICE M, 4997
588 : KIMM BROTHERS FARMING, 4387
589 : HUEMPHNER MICHAEL S, 160
590 : STATE OF MONTANA, 186
591 : BOND ROBERT L, 638
592 : BIGGS RANCH INC, 5395
593 : ROCKY MOUNTAIN STOCKMAN INC, 645
594 : GOODFELLOW GARRY HAL, 51
595 : DYKEMA LAND COMPANY LLC, 5312
596 : WOOSLEY LAND LIVESTOCK LLC, 336
597 : BARNARD TIMOTHY, 73
598 : DYKEMA DONALD C ANNE S, 1271
599 : MORGAN RICHARD, 629
600 : DYK KENNETH J, 643
601 : BRAINARD EDWIN DAY 81.2% IN, 491
602 : BRAINARD EDWIN DAY 81.2% INT, 952
603 : DUNN CANYON CATTLE CO, 7108
604 : MORGAN RICHARD J CAROLYN W, 447
605 : 3N 5E, 655
606 : NORTON RON, 60
607 : JOHN CAREY RANCH, 9409
608 : FIELD CLINT TRACI, 60
609 : DYK ARIE BERNICE TRUST, 969
610 : DREAMING FIELDS LLC, 642
611 : CAPE COD MOORS INC, 1298
612 : CAREY BROTHERS PARTNERSHIP, 7524
613 : DOUBLE F CORP., 992
614 : HUEMPFNER SHANE ETAL, 913
615 : BAKER CAROL M R VAUGHN, 60
616 : BULL MOUNTAIN GRAZING, 845
617 : BRIGGS KIMBERLY BRAINARD, 1199
618 : MORGAN FRANK W NANCY, 245
619 : SHEPHERD MICHAEL C, 70
620 : TESELLE LUCILLE ANN TRUSTEE, 320
621 : DAWSON ANNE MARIE, 641
622 : MORGAN RICHARD J, 1506
623 : MILLER GAY, 60
624 : PRICE TRESSIA C LIVING TRUST, 644
625 : WHEAT MONTANA FARMS INC, 2975
626 : MORGAN BOYD J, 1231
627 : LEFEBRE RANCHES, 2727
628 : SCOFFIELD DON F PATSY D TRUS, 626
629 : HUEMPFNER MICHAEL S CYNTHIA, 5042
630 : DYK LAND COMPANY LMTD PARTNERS, 5552
631 : MORGAN RICHARD J CAROLYN L, 2555
633 : BRAINARD EDWIN D ALICE M, 7139
634 : DAWSON JOHN DAVID, 268
635 : DEHAAN FRANK INC, 1112
636 : CAREY ANN MARIE, 134
637 : BACON RICHARD HAMLIN JR 1/2 I, 1212
638 : DAWSON JOHN W, 81
639 : SIMS ROBERT E JANIS C, 132
640 : DAWSON JOHN W ANNE MARIE, 516
641 : ROCKING L LLC, 1377
642 : DARLINTON NORMAN, 255
643 : DAWSON ANNE MARIE, 53
644 : PRICE TRESSIA C, 249
645 : PRICE TRESSIA LIVING TRUST, 888
646 : PRICE DALE R TRESSIA C TRUST, 371
647 : MORGAN LAND CO, 16914
648 : GREEN ROBERT R 2/3 INTEREST, 535
649 : 320 RANCH INC, 671
650 : SMITH SANDREA M, 402