Private Land Ownership Identification

RINGLING - (46110a)

Montana Department of Fish, Wildlife & Parks

MONTANA Natural Resource Information System
Montana State Library – 1515 East 6th Avenue
Helena, Montana – (406) 444-5357

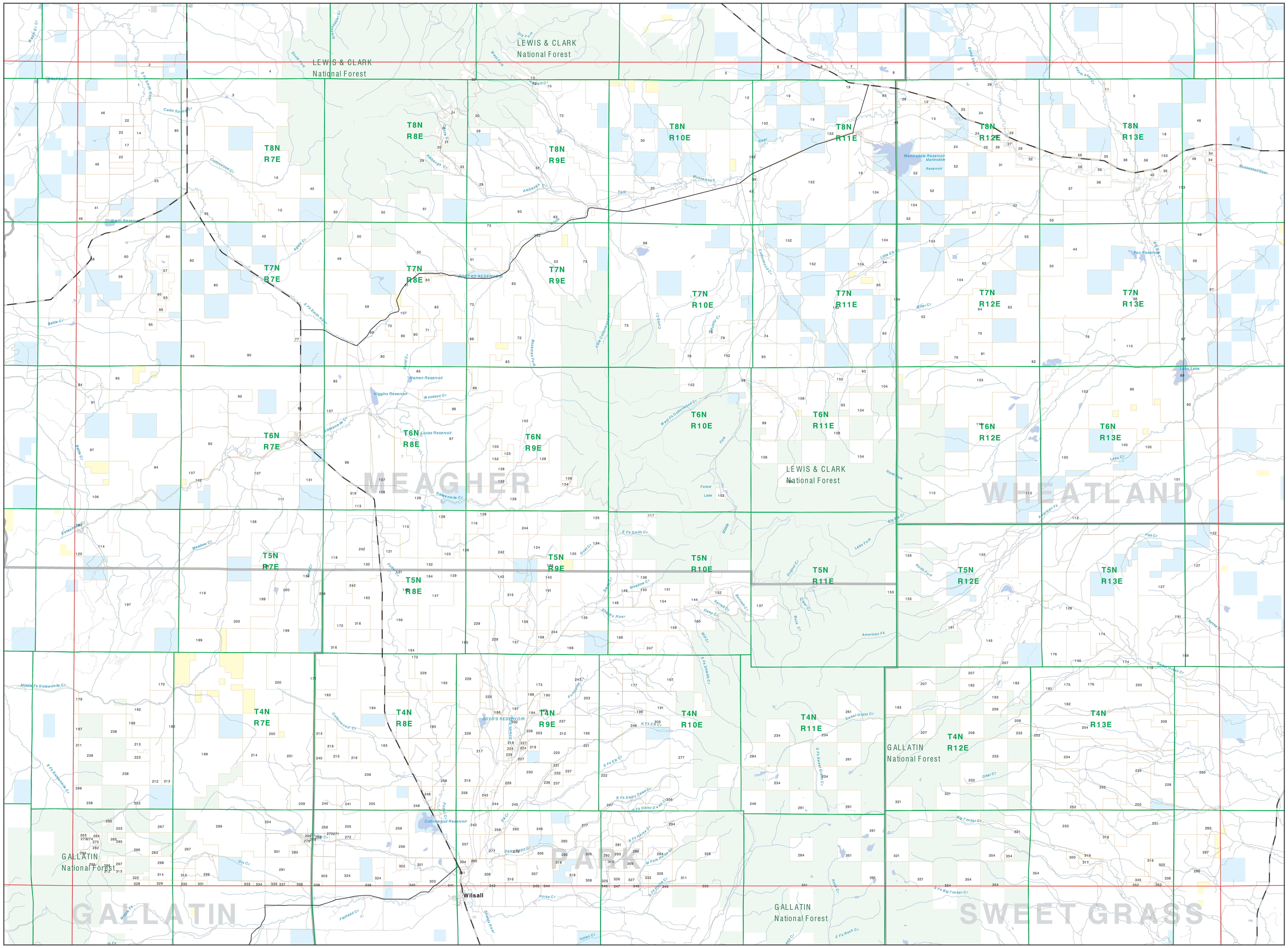

Private	State Lands
Forest Service	Local Govt
Bureau of Land Management	Native American
National Park Service	MFWP - WMA
Other Federal Land	Lake/Reservoir
Fish and Wildlife Service	

Interstate
Secondary Highway
Highway

Road
Primitive Road
River
Stream/Creek
Intermittent Creek
Township
County Border
Fish Wildlife & Parks Wildlife Management Area

NRIS Map Number 10FWP0002

0 1 2 3 4 5 6 7 8 9 10

Scale of Miles

NOTES:
Not all legend items may appear on this map.
Features shown on this map do not imply public access to any lands.
The land status data displayed on this map may not be complete and may contain errors in boundary locations and/or coding.

DISCLAIMERS:
The MT Natural Heritage Program, MT State Library, MT Dept. of Administration and MT Dept. of Revenue make no representations or warranties whatsoever with respect to the accuracy or completeness of the data contained in these maps and assumes no responsibility for the suitability of these data for a particular purpose. These agencies will not be liable for any damages incurred as a result of errors displayed here. The ownership boundaries displayed on this map are not based on land survey data and are not a substitute for property surveys. This map displays public and private land ownership information derived from several sources and continues to be corrected and updated.

SOURCES / ACKNOWLEDGEMENTS

This map was produced as a joint effort between the MT Dept. of Fish, Wildlife, and Parks (FWP) and the Montana Natural Resource Information System (NRIS) of the MT State Library, in response to Montana Code Annotated 87-3-308, which directs the FWP to '...work cooperatively with all state and federal land management agencies... to develop accurate land ownership maps.. .in the State'.

The public land data is from the MT Natural Heritage Program land stewardship data collection. Much of this data was originally digitized by the Bureau of Land Management (BLM) from 1:100,000 scale BLM Surface Management Status maps. Additional information, corrections and updates (especially for tribal lands and private lands) were added by the University of Montana, wildlife Spatial Analysis Unit, during 1996-1998. Since 1998, the Montana Natural Heritage Program has made numerous updates and corrections (especially for state trust lands, Montana Fish, wildlife & Park areas, US Fish & Wildlife Service areas, and conservation easements). These edits are based on data supplied by the various public agencies and land trusts, and have not been verified against county or Montana Department of Revenue records.

The private land data were developed for the Montana Cadastral Database Project. These data are provided through a cooperative effort between the Montana Department of Administration (DOA), the Montana Department of Revenue (DOR), other state agencies, local governments, USDI BLM and private enterprise. Lands depicted on this map represent single ownership of contiguous parcels that are at least 40 acres in size. The DOA maintains the GIS cadastral layer and the DOR maintains the private ownership information.

The base scale for the public ownership data is 1:100,000, though many of the recent edits incorporate data digitized from 1:24,000 scale maps or survey data. Private ownership data is accurate to scales of 1:24000 or smaller.

Map produced August 2009 with ownership data current as of June 3, 2009.

USGS 100,000 Scale Quadrangle Index

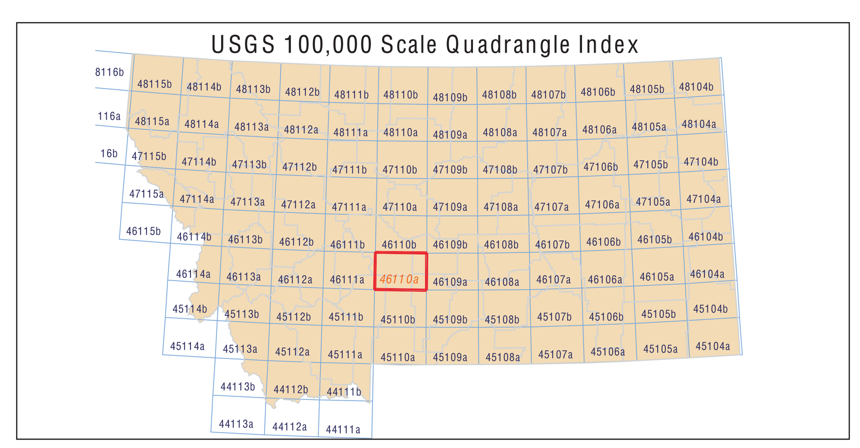

Parcel Num: Owner Name, Total Acres

1 : SKELTON PROPERTY LLC, 1545
2 : TOWNSEND RANCH INC, 112
3 : MONTANA HORSE CO, 6137
4 : STONE TEMPLE RANCH LLC, 418
5 : HOLLIDAY LAND LIVESTOCK CO, 477
6 : PRAIRIE GATE LLC, 62
7 : CAMERON RUTH E LIFE ESTATE, 63
8 : HOLLIDAY LAND LIVESTOCK, 450
9 : HAYMAKER RANCH INC, 8419
10 : I V RANCH INC, 463
11 : RAFFETY H W, 84
12 : BERG LAURETTA M, 2270
13 : 9-F RANCH INC, 1489
14 : GUENTHER LORRAINE, 241
15 : JACKSON RONALD, 3834
16 : SCHELHAMMER STEVEN KARL, 2729
17 : RASMUSSEN DALLAS, 161
18 : BEATTY NANCY A, 161
19 : BAIR CO, 5971
20 : MANGER MARY ANN, 378
21 : SMOKELESS SOOTLESS COAL CO, 410
22 : SCHENDEL LLOYD, MARIAN, STEV, 484
23 : ROSTAD ROSTAD INC, 6099
24 : IV RANCH INC, 1372
25 : MOE RICHARD, 664
26 : MOE SHANE, 201
27 : MOE MARIE, 120
28 : MARTINSDALE COLONY INC, 9263
29 : JAWBONE CATTLE COMPANY INC, 4870
30 : BERG RANCH CO, 7207
31 : MAGER FRANK R, 1042
32 : GLEASON JERRY W TRUSTEE, 340
33 : HEREIM BARBARA A, 107
34 : OSBORNE DONALD G, 134
35 : REINHART RANDALL WILLIAM, 529
36 : KIMREY RUFUS R, 155
37 : K-H CATTLE CO, 1664
38 : WHELAN JOHN H, 1361
39 : COTTONWOOD CABINS LLC, 146
40 : HAYDEN THOMAS W, 161
41 : WILDMAN PAULA R, 775
42 : WILLIS MARY W TRUSTEE, 2930
43 : INGERSOLL RICHARD H, 317
44 : BILL HANSER RANCH, 1774
45 : WILLIAMS DEBRA DUPEA, 3673
46 : SPRINGDALE COLONY, 4365
47 : BAIR COMPANY, 246
48 : DUNCAN COLONY, 5151
49 : ROSTAD CARL ERIC, 4812
50 : CLEARVIEW RANCH LLC, 6221
51 : GRANDE RANCH COMPANY, 8152
52 : PUMP PATRICK S, 8822
53 : DEEP SPRINGS RANCH INC A MT CO, 1686
54 : PUMP PATRICK S UND 1/2 I, 1000
55 : TWO DOT BUTTE RANCH LLC, 2248
56 : VOSS DENNIS S, 14723
57 : GOODSPEED III PERRY C, 41
58 : HUBERT PLYMALE LAND CO LLC, 2013
59 : RINGLING LAND CATTLE CO #2 L, 2517
60 : SHONG RANCH LLC, 3790
61 : RHYNARD RANCH LLP, 2233
62 : MOORE AND MOORE LLC, 4108
63 : SHINABARGER JACKIE RAY RONDA, 80
64 : DROGITIS MARLYSE, 765
65 : PUMP PATRICK S UND 1/2, 1525
66 : SHINABARGER JACKIE RAY, 60
67 : C BAR J RANCH LLC, 5022
68 : VOLDSETH NORMAN M, 21720
69 : KUSEK JAMES, 2316
70 : SIGAFUS RONALD LOIS JEAN, 170
71 : MCVEIGH KATHERINE E ETAL, 481
72 : VOLDSETH LAND LLC, 9823
73 : HEREIM BARBARA A ETAL, 4644
74 : TEIG SR RONALD E TEIG LINDA, 565
75 : MAGER DALE, 684
76 : MARTIN RANCH CO, 4815
77 : VINTON CLYDE RONALD, 80
78 : INDRELAND RICHARD L MARY JAN, 1766
79 : SIPE LORI INDRELAND, 284
80 : CATLIN RANCH LP, 42100
81 : MAGER JOAN K, 483
82 : GLYNN RANCH INC, 4656
83 : ROSTAD ROSTAD, 6742
84 : RUGOTZKE RANCH LLC, 248
85 : RINGLING LAND CATTLE CO LLC, 6496
86 : SEDGWICK CHAD S, 4391
87 : LUCAS RANCH INC, 7828
88 : BREKKE LAWRY MAYNARD TRUSTEE, 463
89 : LAKE LEBO IRRIGATION CO INC, 347
90 : STEVENS ROBERT T JR TRUSTEE, 3756
91 : IVERSON BOYD K CATTLE COMPANY, 894
92 : SIXTEEN MILE CR RANCH LTD PTNS, 4235
93 : TEIG EMMET M ELSIE M TRUSTEE, 2089
94 : RED BASIN RANCH LLC, 4372
95 : GALT BEN R, 3763
96 : LUCAS CHARLES B, 322
97 : IVERSON BOYD K CATTLE CO, 1735
98 : HIGGINS BROS, 8715
99 : CRAZY M RANCH LP, 1827
100 : STEVENS ROBERT T JR, 3791
101 : GLENNIE RANCHES INC THE, 8169
102 : AMERIMONT INC, 80
103 : ARTHUN KATHRYN L TRUSTEE, 160
104 : PUMP DAVID, 11256
105 : GRIFFITH ROBERT K, 320
106 : RAUNER BRUCE, 2341
107 : BREWER LAND COMPANY L L C, 9035
108 : MACKAY JOHN C GENERAL PARTNER, 6915
109 : HONEY RUN LLC, 160
110 : M LAZY D LIMITED PARTNERSHIP, 4106
111 : BREWER DAVID ROSE MARIE, 1241
112 : AMERICAN FORK RANCH, 7762
113 : YPMA KIMBERLEE J REAL PROPERTY, 160
114 : MCDONALD WILLIAM P, 1307
115 : SUNDLING MARJORIE ANNE, 1323
116 : REES DONALD M ROXY W, 396
117 : GROHMANN WILL JOYCE C TRUSTE, 61
118 : BARNES ERIN L MARTA M, 1111
119 : MORGAN RICHARD J CAROLYN L, 5058
120 : WALL MOUNTAIN RANCH L L C, 449
121 : SARRAZIN LEON H JEAN TRUSTEE, 590
122 : COONEY BROTHERS FAMILY LIMITED, 124
123 : ARTHUN FAMILY TRUST ARTHUN G, 964
124 : DIAMOND B CATTLE CO LLC, 1279
125 : UNITED STATES OF AMERICA, 1083
126 : VICTOR TRONRUD CO, 4062
127 : GLENNIE RANCHES THE, 4980
128 : ARTHUN GERALDINE W TRUSTEE OF, 2034
129 : KIFF RANCH INC, 8945
130 : ARTHUN LAND LLC, 608
131 : BREWER DAVID H ROSEMARIE, 2184
132 : SHIPLET FAMILY TRUST THE, 321
133 : HEMBREE KEN M HEMBREE TAMI L, 316
134 : SPEAR LAZY U RANCH LIMITED PTN, 861
135 : SPEAR LAZY U RANCH, 5413
136 : RENNIE PATRICK J, 640
137 : MURRAY MUFFIE B, 2437
138 : ELK RIDGE LTD PARTNERSHIP, 2970
139 : HIGGINS BROS CORP, 643
140 : PORCUPINE BUTTE RANCH LLC, 3721
141 : CAYUSE LIVESTOCK CO, 7445
142 : ARTHUN RANCHES INC, 319
143 : HEMBREE KEN M TAMI L, 320
144 : POTEAT JOE C REVOCABLE TRUST, 1205
145 : REIN ANCHOR RANCH LIMITED PART, 6342
146 : SHIPLET FAMILY TR, 645
147 : SARRAZIN WILLIAM A LORI B, 1283
148 : TERNAN MARTHA ANN, 287
149 : LUXFORD ANSEL, 320
150 : KEOUGH JACK CURTIS, 560
151 : POTEAT JOE, 320
152 : 71 RANCH LP, 37925
153 : MCFARLAND-WHITE RANCH, 17792
154 : RENNIE SHARON ANN, 752
155 : MCFARLAND-WHITE RANCH INC, 8424
156 : WILLIAMS HELEN JANE BODINE: 40, 2751
157 : L V QUARTER CIRCLE, 2901
158 : BECKER FREDERICK WALTER, 161
159 : MURRAY MUFFIE B STEPHEN, 320
160 : MONTANA RANCH CORP, 950
161 : OSTAHOWSKI GARY A VERA P, 149
162 : ROTH GERALDINE W TRUSTEE, 1495
163 : PULIS DWIGHT E SUSAN M, 7173
164 : SHIPLET ROBERT WAYNE, 642
165 : PINKERTON LIVING TRUST (50% IN, 1637
166 : PORCUPINE CREEK RANCH INC, 1556
167 : PORCUPINE CREEK RANCH CORP, 4497
168 : W F RANCH LLC, 79
169 : CNJ DISTRIBUTING CORP, 3273
170 : HAYFIELD CREEK RANCH LLC, 2219
171 : SHIPLET FAMILY TRUST, 2277
172 : SHIPLET ROBERT JACQUELINE M, 486
173 : SHIELDS RIVER RANCH CO, 965
174 : TRONRUD FAMILY RANCH LLC, 2155
175 : MCMULLEN LINDA FARWELL SMITH, 1197
176 : HOLMAN REVOCABLE TRUST, 2188
177 : POCUPINE CREEK RANCH INC, 481
178 : STEARNS/BINCKLEY LIVING TRUST, 54
179 : DOUMA ANDY MARTIN, 134
180 : NORWEST BANK MONTANA NA INV MG, 2075
181 : MCMULLEN LINDA, 164
182 : BILLY CREEK RANCH, 5852
183 : INABNIT ELAINE MARIE, 229
184 : CARDER RUTH ELIZABETH, 645
185 : FREEMAN CRISPIN M, 7443
186 : SHIELDS RIVER RANCH COMPANY, 201
187 : CLARK STAN L FAMILY TRUST, 641
188 : BREYFOGLE JON W, 119
189 : WARD ROBERT H DOLLY TRUSTEE, 321
190 : FANNING MICHAEL H MARION DEE, 72
191 : LITTLE SWITZERLAND RANCH LP, 2246
192 : BRAINARD KIMBERLY, 557
193 : CARROCCIA RANCH LIMITED PTNSHP, 1287
194 : WARD ROBERT H DOLLY TRUSTEES, 129
195 : CRAIG ARNOLD C RHODA E TRUST, 805
196 : BURTON CHARLES T, 160
197 : CLIMBING ARROW RANCH INC, 19379
198 : MORGAN BOYD J, 158
199 : LANE THOMAS E, 13683
200 : ELK RIDGE LIMITED PARTNERSHIP, 4362
201 : H W BURNS FAMILY LLC, 4956
202 : ADAMS DIRK S, 587
203 : GILMOUR LUCY E, 1123
204 : PITCHFORK LIMITED PARTNERSHIP, 5580
205 : I J L LEMON RANCH THE, 322
206 : MCLEOD BRUCE R REVOCABLE TRUST, 54
207 : COSGRIFF RALPH ETUX, 2489
208 : CARROCCIA MICHELE V C, 638
209 : ANDERSON CHARLES PERRY, 1018
210 : NPN REAL ESTATE LLC, 320
211 : MORGAN LAND CO, 275
212 : JOHNSTON REBECCA E U, 648
213 : ELLISON RICHARD R JOANNA R, 947
214 : LANE THOMAS E, 644
215 : MCDANIEL BEVERLY J, 698
216 : NEESE JUDITH I, 723
217 : FREEMAN LEE A JR GLYNNA W, 2046
218 : NUSSBAUM VERNON BRADLEY REVOCA, 107
219 : WINDECKER KAREN BRIGHT NEILL, 160
220 : SMITH ROBERT L ET AL, 961
221 : EAGLE RIDGE RANCH LTD PARTNERS, 483
222 : EAGLE RIDGE RANCH LTD PRTNRSHP, 5588
223 : JOHNSTON REBECCA E UND, 298
224 : VENUS RANCHES INC, 157
225 : OTTER CREEK RANCH INC, 3701
226 : BRIGHT GORDON JACQUELINE, 80
227 : BRIGHT GORDON, 280
228 : CARROCCIA WILLIAM ETAL, 1996
229 : PINKERTON LIMITED PARTNERSHIP, 3930
230 : BURTON MAYA, 860
231 : 'O''HALLORAN MICHAEL', 43
232 : 'O''HALLORAN LOYCE D 50% INT', 117
233 : HAILSTONE RANCH CO, 10923
234 : CARROCCIA FAMILY LIMITED PARTN, 3825
235 : JOHNSON NORRIS J, 643
236 : NOLLMEYER LEAH RAE, 96
237 : 'O''HALLORAN LOYCE D 50% INT', 641
238 : SWITZER ANNE MORGAN UND 3.215%, 3169
239 : SWANDAL RANCH COMPANY, 4902
240 : BURNS H W FAMILY LLC, 890
241 : JOHNSON LAND LLC, 643
242 : ARTHUN RONALD V KAYL J, 4765
243 : EASTON MIKE G, 200
244 : HOYEM RANCH LIMITED PARTNERSHI, 1589
245 : POWNER ELLEN R, 642
246 : EAGLE RIDGE RANCH LIMITED PART, 2567
247 : WESTLING RANCH, 5626
248 : SWANDAL BONNIE, 549
249 : RICHARDS BELLE, 650
250 : ANDERSON LUCILLE ET AL, 4349
251 : HENDERSON MARGARET A ETAL, 3950
252 : VAN CLEVE BARBARA PAGE, 442
253 : BRAINARD TROY CREEK TRUST, 947
254 : RMW RANCH TRUST THE, 1925
255 : HAUG DAVID, 1283
256 : MICALLEF JOSEPH S TRUSTEE, 5046
257 : LEVERS MATTHEW B ET AL, 1380
258 : ARTHUN KENNETH R NANCY R, 3930
259 : MALONEY WILLIAM B, 386
260 : JEN REAL ESTATE LLC, 641
261 : VAN CLEVE LIMITED PARTNERSHIP, 3827
262 : PLAGGEMEYER FAMILY TRUST, 627
263 : SHEEHAN DENNIS J SHARON A, 80
264 : LONGFELLOW GARY KENT ALEXAND, 80
265 : BRADSHAW ROBERT A, 80
266 : WADDELL ROBERT RICHARD, 637
267 : RASMUSON JUDY, 1895
268 : WICKLUND SUSAN, 50
269 : GRABAU KENTON J MARY K, 58
270 : 'BROWN RODERICK M WANG HSIAO''', 52
271 : BOROW STEVE, 59
272 : STOHL STEPHEN A, 160
273 : THULIN EDWIN K SUSAN D, 80
274 : MAGI ERIC CYNTHIA, 80
275 : DAY LAWRENCE D CATHERINE L T, 80
276 : MORGAN SHERI BROWN, 50
277 : M HANGING LAZY 3 LLC, 3505
278 : LEVERS MATTHEW B, 740
279 : LICHNER THOMAS JEROME FRANCE, 112
280 : DAISY DEAN RANCH LLC, 345
281 : SINNARD MARK JOAN, 239
282 : MARINO RENE SECILIA, 80
283 : WADDELL ROBERT RICHARD SHARO, 159
284 : FELTL JOHN C (50% INT), 1908
285 : LIND EMILY, 60
286 : E+LAND LIVESTOCK INC, 2045
287 : JOHNSON NORRIS J KAREN E, 480
288 : CRUTCHER ANSON H JR, 231
289 : BOYER CHRISTOPHER F JENNIFER, 80
290 : OLD STANDARD LIFE INC CO, 289
291 : PALMER WILLIAM R MARILYN M, 1964
292 : MAURER PHILLIP B BONNIE B, 299
293 : LINK LLC, 133
294 : EAGLE RIDGE RANCH LTD PTNRSHP, 1804
295 : BROGAN THOMAS D, 295
296 : BRAINARD EVELYN G, 120
297 : LOCKWOOD GORDON W MARILYN, 160
298 : KARELL MARY ETHEL, 318
299 : WOOSLEY LAND LIVESTOCK LLC, 4977
300 : LOST BISON PARTNERS LP, 222
301 : MUDDY CREEK RANCH LLC, 1858
302 : DOMINICK SPENCER D, 163
303 : RASMUSON JUDY A, 1560
304 : DONAHUE FRANCIS A SANDRA S, 103
305 : TASHJIAN HENRY G KIM, 45
306 : GUTH HENRY INC, 4301
307 : LEVERS MATTHEW B, 1103
308 : GOFFENA WAYNE E, 773
309 : JUDKINS RONALD DAVID, 48
310 : PARKS BARBARA D, 60
311 : BRYSON BERT LUNDBERG EMILY R, 639
312 : BRAINARD WILLIAM D, 80
313 : WILSON SHARON LYNN, 80
314 : VANDER MOLEN JEAN M UND 50% IN, 318
315 : WILBUR EDWARD F, 298
316 : ARTHUN RANCH INC, 6613
317 : NELSON IVANIE G, 162
318 : HOGENSON ELIZABETH A, 411
319 : LANGHUS LEE E BARBARA, 242
320 : CLEMENT EDWARD H NANCY H, 479
321 : VAN CLEVE FAMILY LIMITED PARTN, 4615
322 : REICHMAN RAYMOND E, 159
323 : RASMUSON JUDY A, 717
325 : MACDONALD KAROL U, 104
326 : MATHER RANCH, 3849
327 : MCLAUGHLIN MICHAEL INDRELAND T, 212
328 : LANDIS VERNA LOU, 164
329 : PETTERSON TIM L ANITA M, 163
330 : CHRISKE GUY E REVOCABLE LIVING, 153
331 : FASTJE RANCHES INC, 78
332 : MCLAUGHLIN MICHEL INDRELAND TR, 67
333 : ADOLPHUS MARK, 77
334 : ISLAND MANAGEMENT LLC, 77
335 : VELTEN MARK E, 56
336 : PLAGGEMEYER JOHN B, 159
337 : CASTEN CHRISTOPHER J, 76
338 : WEATHER ROCK LLC, 223
339 : 'D''EWART RANCH INC', 264
340 : SWANDAL MARTIN, 47
341 : FOWLER RUSSELL E LEONA M, 127
342 : BUCKINGHAM VERNA M, 136
343 : GELHAUS JAMES W TRUSTEE, 67
344 : BLACK GREGORY L, 67
345 : HALL C BARROWS, 160
346 : LADEN RONALD W, 43
347 : GEE DARREL D ARLENE M, 74
348 : WARD WILLIAM E JR (20% INT), 116
349 : HORSE CREEK LAND CO LLC, 114
350 : POTTER HORATIO, 109
351 : PHILIP MORRIS INC, 1347
352 : HALL C BARROWS ETUS, 105
353 : MCADAMS RONALD E, 102
354 : GROSFIELD L RANCH, 4833