

Private Land Ownership Identification

PHILIPSBURG - (46113a)

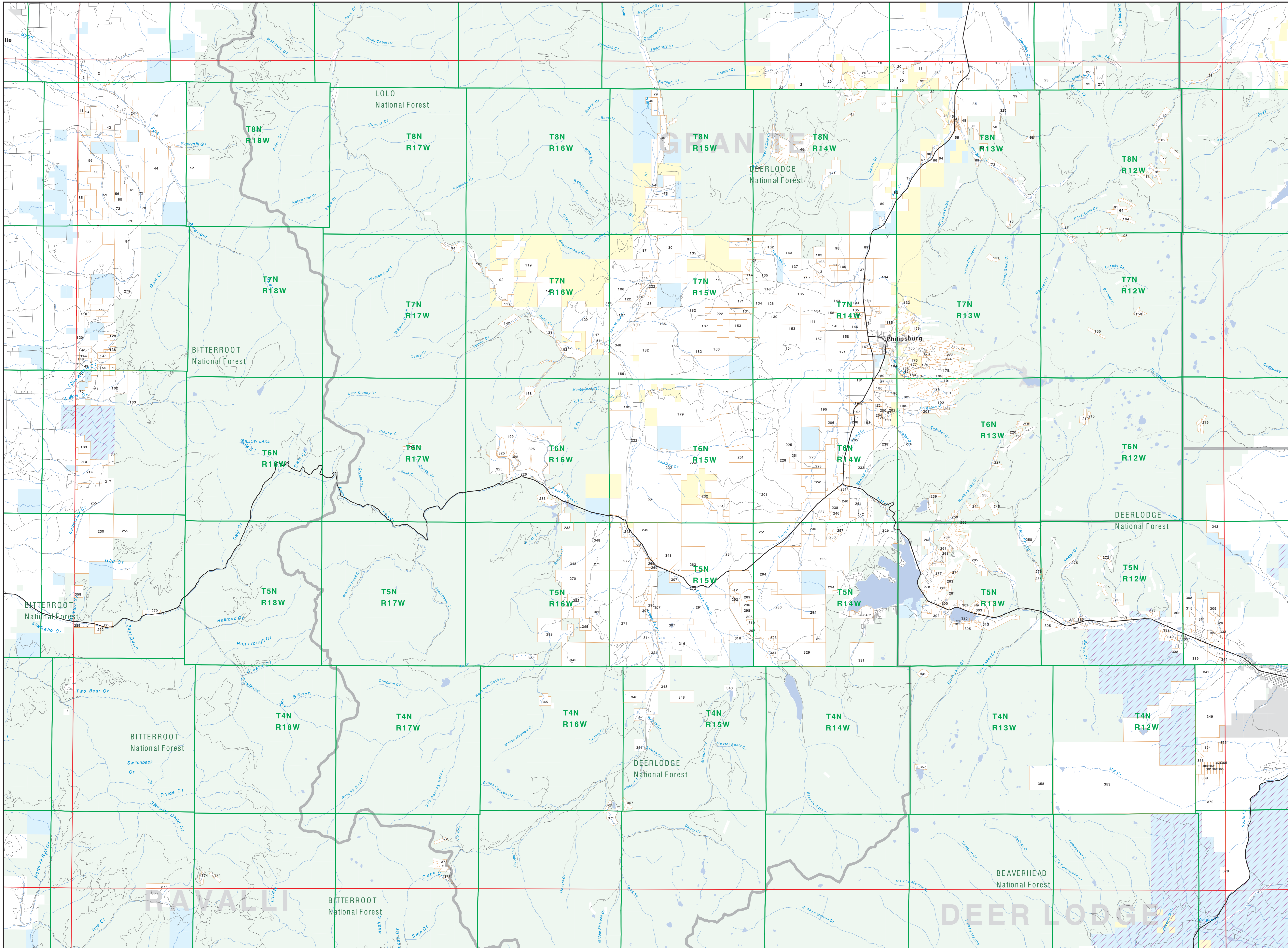

Parcel Num: Owner Name, Total Acres

- 1 WOODLEY VERNON MARIA, 372
- 2 PECKHAM STEPHEN, 241
- 3 FABELL GEORGE E, 117
- 4 COSTA JESSIE E, 207
- 5 WALLACE LIA
- 6 WHEELBARROW CREEK RANCH LLC, 835
- 7 COPELAND RANCH INC, 118
- 8 JENSEN E W, 205
- 9 THOST ROBERT E, 412
- 10 CONN LINDA, 151
- 11 FRAUDER S, 418
- 12 CHURCHMAN RICHARD L, 101
- 13 WELLS BARRY F, 72
- 14 MORGAN PAUL R, 14
- 15 BOWMAN ALAN A, 10
- 16 MORGAN JAMES AND, 14
- 17 HIGHT BRUCE A, 80
- 18 LONG PINE LAND COMPANY, 41
- 19 JENSEN RANCH COMPANY, 2475
- 20 WASHINGTON TRUST CO, 84
- 21 NELSON MARCO M, 119
- 22 DE WILSON INC, 154
- 23 O'CONNOR CREEK LLC, 159
- 24 MORRISON ALLEN A, 727
- 25 O'CONNOR PAUL, 138
- 26 MORRISON RUSSELL, 348
- 27 MORRISON RUSSELL, 348
- 28 MORRISON RUSSELL, 348
- 29 MORRISON RUSSELL, 348
- 30 MORRISON RUSSELL, 348
- 31 MORRISON RUSSELL, 348
- 32 MORRISON RUSSELL, 348
- 33 MORRISON RUSSELL, 348
- 34 MORRISON RUSSELL, 348
- 35 MORRISON RUSSELL, 348
- 36 MORRISON RUSSELL, 348
- 37 MORRISON RUSSELL, 348
- 38 MORRISON RUSSELL, 348
- 39 MORRISON RUSSELL, 348
- 40 MORRISON RUSSELL, 348
- 41 MORRISON RUSSELL, 348
- 42 MORRISON RUSSELL, 348
- 43 MORRISON RUSSELL, 348
- 44 MORRISON RUSSELL, 348
- 45 MORRISON RUSSELL, 348
- 46 MORRISON RUSSELL, 348
- 47 MORRISON RUSSELL, 348
- 48 MORRISON RUSSELL, 348
- 49 MORRISON RUSSELL, 348
- 50 MORRISON RUSSELL, 348
- 51 MORRISON RUSSELL, 348
- 52 MORRISON RUSSELL, 348
- 53 MORRISON RUSSELL, 348
- 54 MORRISON RUSSELL, 348
- 55 MORRISON RUSSELL, 348
- 56 MORRISON RUSSELL, 348
- 57 MORRISON RUSSELL, 348
- 58 MORRISON RUSSELL, 348
- 59 MORRISON RUSSELL, 348
- 60 MORRISON RUSSELL, 348
- 61 MORRISON RUSSELL, 348
- 62 MORRISON RUSSELL, 348
- 63 MORRISON RUSSELL, 348
- 64 MORRISON RUSSELL, 348
- 65 MORRISON RUSSELL, 348
- 66 MORRISON RUSSELL, 348
- 67 MORRISON RUSSELL, 348
- 68 MORRISON RUSSELL, 348
- 69 MORRISON RUSSELL, 348
- 70 MORRISON RUSSELL, 348
- 71 MORRISON RUSSELL, 348
- 72 MORRISON RUSSELL, 348
- 73 MORRISON RUSSELL, 348
- 74 MORRISON RUSSELL, 348
- 75 MORRISON RUSSELL, 348
- 76 MORRISON RUSSELL, 348
- 77 MORRISON RUSSELL, 348
- 78 MORRISON RUSSELL, 348
- 79 MORRISON RUSSELL, 348
- 80 MORRISON RUSSELL, 348
- 81 MORRISON RUSSELL, 348
- 82 MORRISON RUSSELL, 348
- 83 MORRISON RUSSELL, 348
- 84 MORRISON RUSSELL, 348
- 85 MORRISON RUSSELL, 348
- 86 MORRISON RUSSELL, 348
- 87 MORRISON RUSSELL, 348
- 88 MORRISON RUSSELL, 348
- 89 MORRISON RUSSELL, 348
- 90 MORRISON RUSSELL, 348
- 91 MORRISON RUSSELL, 348
- 92 MORRISON RUSSELL, 348
- 93 MORRISON RUSSELL, 348
- 94 MORRISON RUSSELL, 348
- 95 MORRISON RUSSELL, 348
- 96 MORRISON RUSSELL, 348
- 97 MORRISON RUSSELL, 348
- 98 MORRISON RUSSELL, 348
- 99 MORRISON RUSSELL, 348
- 100 MORRISON RUSSELL, 348

Legend

- Private
- State Lands
- Forest Service
- Bureau of Land Management
- National Park Service
- Other Federal Land
- Fish and Wildlife Service
- Local Govt
- Native American
- MFPW - WMA
- Lake/Reservoir
- Interstate
- Secondary Highway
- Highway
- Road
- Primitive Road
- River
- Stream/Creek
- Intermittent Creek
- Township
- County Border
- Fish Wildlife & Parks
- Wildlife Management Area

NOTES:
 Not all parcels may appear on this map.
 Features shown on this map do not imply public access to any lands.
 The land status data displayed on this map may not be complete and may contain errors in boundary location and/or coding.
DISCLAIMERS:
 The MT Natural Heritage Program, MT State Library, MT Dept of Administration and MT Dept of Revenue make no representations or warranties whatsoever with respect to the accuracy or completeness of the data contained in these maps and assumes no responsibility for the suitability of these data for a particular purpose. These agencies will not be liable for any damages incurred as a result of errors displayed here.
 The ownership boundaries displayed on this map are not based on land survey data and are not a substitute for property surveys.
 This map displays public and private land ownership information derived from several sources and continues to be corrected and updated.

SOURCES ACKNOWLEDGMENTS:
 This map was produced as a joint effort between the MT Dept of Fish, Wildlife and Parks (MFPW) and the Montana Natural Resource Information System (NRIS) of the MT State Library, in response to Montana Code Annotated 87-2-206, which directs the MFPW to "...work cooperatively with all state and federal land management agencies...to develop accurate land ownership maps...in the State".
 The MT Natural Heritage Program, MT State Library, MT Dept of Administration and MT Dept of Revenue make no representations or warranties whatsoever with respect to the accuracy or completeness of the data contained in these maps and assumes no responsibility for the suitability of these data for a particular purpose. These agencies will not be liable for any damages incurred as a result of errors displayed here.
 The ownership boundaries displayed on this map are not based on land survey data and are not a substitute for property surveys.
 This map displays public and private land ownership information derived from several sources and continues to be corrected and updated.

Scale of Miles
 0 1 2 3 4 5 6 7 8 9 10

The private land data were developed for the Montana Cadastral Database Project. These data are provided through a cooperative effort between the Montana Department of Administration (DMA), the Montana Department of Revenue (DOR), other state agencies, local governments, USGS BLM and private enterprises. Land parcels shown on this map represent large ownerships (contiguous parcels that are at least 40 acres in size). The DMA maintains the GIS cadastral layer and the DOR maintains the private ownership information.
 The base scale for the public ownership data is 1:100,000. Through many of the recent data incorporate data digitized from 1:24,000 scale maps or survey data. Private ownership data is accurate to scales of 1:24,000 or smaller.
 Map produced August 2009 with ownership data current as of June 3, 2009.

USGS 100,000 Scale Quadrangle Index

8110	8115	8120	8125	8130	8135	8140	8145	8150	8155	8160	8165	8170	8175	8180	8185	8190	8195	8200
8110	8115	8120	8125	8130	8135	8140	8145	8150	8155	8160	8165	8170	8175	8180	8185	8190	8195	8200