

# Private Land Ownership Identification

## MILES CITY - (46105a)

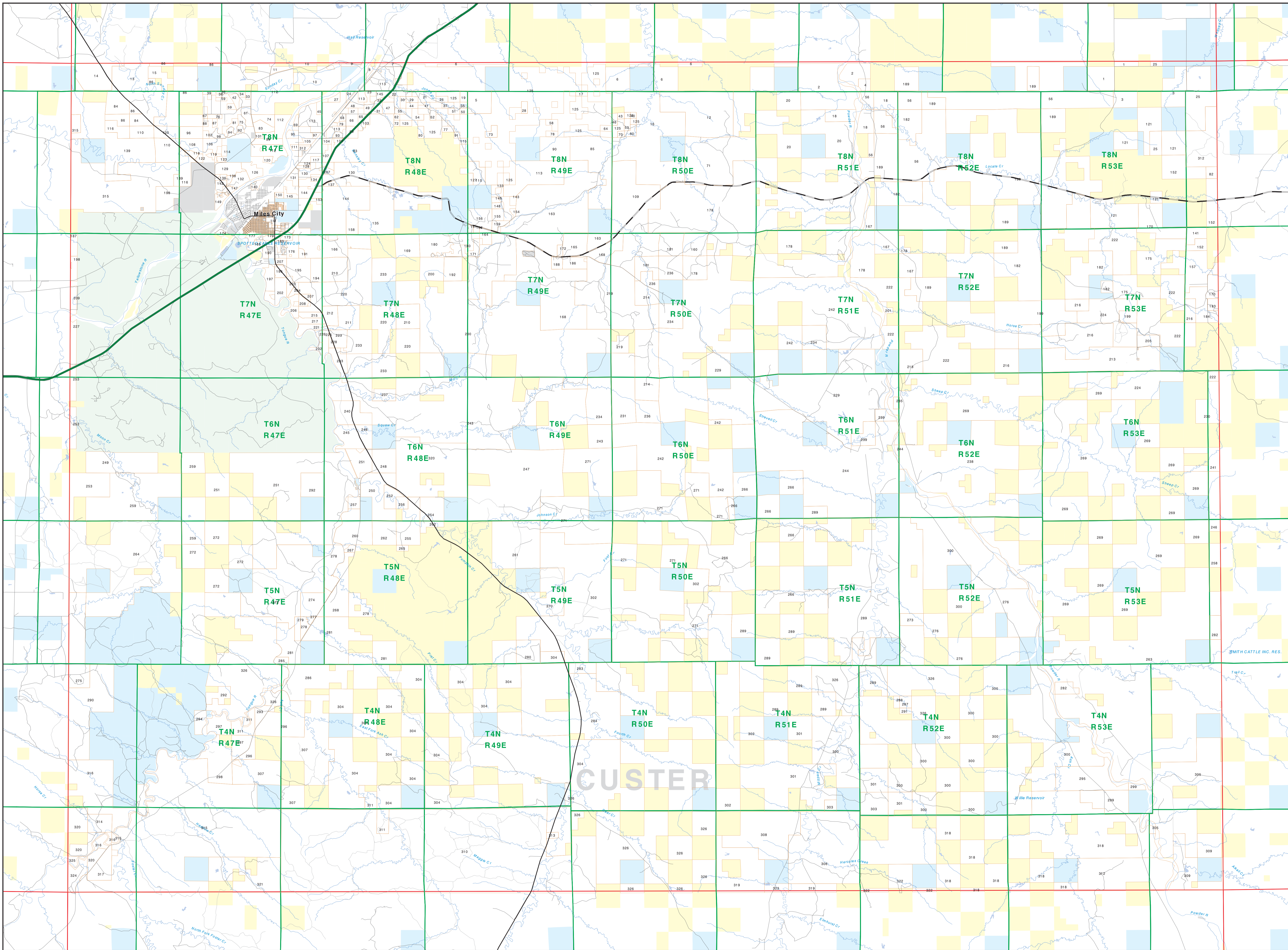

1	BLONDRIN RANCH CO. 481	11	WHEELER MICHAE MICHAEL 1099	201	CARROLL COMPANIES INC. 1646
2	DRIFTH RANCH CO. 319	12	COHARD JAMES W. 1014 111	202	CLADE CLIFF LEE 326
3	MAY JAMES S. 1385	13	FOR TERENCE STANLEY KAY MEE 3912	203	STANLEY CRENSHAW BARBARA DR. 1700
4	DRIFTH WILLIAM R. 8090 A 132	14	LOCKE JAMES SANDRA L. 1072	204	SARKAL WANDA 830
5	SHREVE EDWARD W. 2699	15	PROFFER RICHARD 319	205	SHREVE EDWARD W. 2699
6	DOODINS PATRICK K. 16986 N. 1565	16	NYRO RAYMOND W. 104 4025	206	BLADE WYATT DARYL 110
7	MOORE DONALD P. LINDA K. 80	17	SHALLERBERGER W. JAMES ARMAN 1234	207	WELLS LEONARD R. 1900
8	LEE ROBERT SANDY 47	18	ROBERTS DONALD S. 110	208	LARUE JORAN WHITNEY 314
9	FERRIS JOHN INC. 30	19	BURK DR. 3773	209	COLLINS JOHN CURTIS 1900
10	WHEELER MICHAE MICHAEL 1099	20	SCHAEFER CASPER F. 136	210	MUGGILL HUBERT INC. 1170
11	COHARD JAMES W. 1014 111	21	LUNDY CAMERON ANNEA 74	211	ROBERTS DONALD S. 110
12	FOR TERENCE STANLEY KAY MEE 3912	22	ANDOLY ARTHUR A. WALTERYNK 70	212	WINDON HANLEY CAROL WANDA 440
13	LOCKE JAMES SANDRA L. 1072	23	HILL WENDE E. 88	213	WINDON HANLEY CAROL WANDA 440
14	PROFFER RICHARD 319	24	MONTANA LAND PROJECT LLC 85	214	WINDON HANLEY CAROL WANDA 440
15	NYRO RAYMOND W. 104 4025	25	ROBERTS DONALD S. 110	215	WINDON HANLEY CAROL WANDA 440
16	SHALLERBERGER W. JAMES ARMAN 1234	26	ROBERTS DONALD S. 110	216	WINDON HANLEY CAROL WANDA 440
17	ROBERTS DONALD S. 110	27	ROBERTS DONALD S. 110	217	WINDON HANLEY CAROL WANDA 440
18	BURK DR. 3773	28	ROBERTS DONALD S. 110	218	WINDON HANLEY CAROL WANDA 440
19	SCHAEFER CASPER F. 136	29	ROBERTS DONALD S. 110	219	WINDON HANLEY CAROL WANDA 440
20	LUNDY CAMERON ANNEA 74	30	ROBERTS DONALD S. 110	220	WINDON HANLEY CAROL WANDA 440
21	ANDOLY ARTHUR A. WALTERYNK 70	31	ROBERTS DONALD S. 110	221	WINDON HANLEY CAROL WANDA 440
22	HILL WENDE E. 88	32	ROBERTS DONALD S. 110	222	WINDON HANLEY CAROL WANDA 440
23	MONTANA LAND PROJECT LLC 85	33	ROBERTS DONALD S. 110	223	WINDON HANLEY CAROL WANDA 440
24	ROBERTS DONALD S. 110	34	ROBERTS DONALD S. 110	224	WINDON HANLEY CAROL WANDA 440
25	ROBERTS DONALD S. 110	35	ROBERTS DONALD S. 110	225	WINDON HANLEY CAROL WANDA 440
26	ROBERTS DONALD S. 110	36	ROBERTS DONALD S. 110	226	WINDON HANLEY CAROL WANDA 440
27	ROBERTS DONALD S. 110	37	ROBERTS DONALD S. 110	227	WINDON HANLEY CAROL WANDA 440
28	ROBERTS DONALD S. 110	38	ROBERTS DONALD S. 110	228	WINDON HANLEY CAROL WANDA 440
29	ROBERTS DONALD S. 110	39	ROBERTS DONALD S. 110	229	WINDON HANLEY CAROL WANDA 440
30	ROBERTS DONALD S. 110	40	ROBERTS DONALD S. 110	230	WINDON HANLEY CAROL WANDA 440
31	ROBERTS DONALD S. 110	41	ROBERTS DONALD S. 110	231	WINDON HANLEY CAROL WANDA 440
32	ROBERTS DONALD S. 110	42	ROBERTS DONALD S. 110	232	WINDON HANLEY CAROL WANDA 440
33	ROBERTS DONALD S. 110	43	ROBERTS DONALD S. 110	233	WINDON HANLEY CAROL WANDA 440
34	ROBERTS DONALD S. 110	44	ROBERTS DONALD S. 110	234	WINDON HANLEY CAROL WANDA 440
35	ROBERTS DONALD S. 110	45	ROBERTS DONALD S. 110	235	WINDON HANLEY CAROL WANDA 440
36	ROBERTS DONALD S. 110	46	ROBERTS DONALD S. 110	236	WINDON HANLEY CAROL WANDA 440
37	ROBERTS DONALD S. 110	47	ROBERTS DONALD S. 110	237	WINDON HANLEY CAROL WANDA 440
38	ROBERTS DONALD S. 110	48	ROBERTS DONALD S. 110	238	WINDON HANLEY CAROL WANDA 440
39	ROBERTS DONALD S. 110	49	ROBERTS DONALD S. 110	239	WINDON HANLEY CAROL WANDA 440
40	ROBERTS DONALD S. 110	50	ROBERTS DONALD S. 110	240	WINDON HANLEY CAROL WANDA 440

- Private
- State Lands
- Forest Service
- Bureau of Land Management
- National Park Service
- Other Federal Land
- Fish and Wildlife Service
- Local Govt
- Native American
- MFWP - WMA
- Lake/Reservoir
- Interstate
- Secondary Highway
- Highway
- Road
- Primitive Road
- River
- Stream/Creek
- Intermittent Creek
- Township
- County Border
- Fish Wildlife & Parks
- Wildlife Management Area

**NOTES:**  
Not all legend items will appear on this map.  
Features shown on this map do not imply public access to any lands.  
The land data displayed on this map may not be complete and may contain errors in boundary locations and/or coding.  
**DISCLAIMER:**  
The MT Natural Heritage Program, MT State Library, MT Dept of Administration, and MT Dept of Revenue make no representations or warranties whatsoever with respect to the accuracy or completeness of the data contained in these maps and assume no responsibility for the suitability of these data for a particular purpose. These agencies will not be liable for any damages incurred as a result of errors displayed here.  
The ownership boundaries displayed on this map are not based on land survey data and are not a substitute for property surveys.  
This map displays public and private land ownership information derived from several sources and continues to be corrected and updated.

**SOURCES / ACKNOWLEDGEMENTS**  
This map was produced as a joint effort between the MT Dept of Fish, Wildlife, and Parks (FWP) and the Montana Natural Resource Information System (NRIS) of the MT State Library in partnership with the Montana Department of Administration (DOA), the Montana Department of Revenue (DOR), other state agencies, local governments, USGS BLM, and private enterprises. Lands depicted on this map represent single ownership or contiguous parcels that are at least 40 acres in size. The DOA maintains the GIS cadastral layer and the DOR maintains the private ownership information.  
The public land data is from the MT Natural Heritage Program land ownership data collection. Much of this data was originally digitized by the Bureau of Land Management (BLM) from a 1:50,000 scale BLM Surface Management Data map. Additional information, corrections and updates (especially for federal lands and private lands) were added by the University of Montana, with Social Analysis Group, during 1998-1999. Since 1998, the Montana Natural Heritage Program has made numerous updates and corrections (especially for state trust lands, Montana Fish, Wildlife & Parks areas, US Fish & Wildlife Service areas, and conservation easements). These edits are based on data supplied by the various public agencies and land trusts, and have not been verified against county or Montana Department of Revenue records.

The private land data were developed for the Montana Cadastral Database Project. These data are provided through a cooperative effort between the Montana Department of Administration (DOA), the Montana Department of Revenue (DOR), other state agencies, local governments, USGS BLM, and private enterprises. Lands depicted on this map represent single ownership or contiguous parcels that are at least 40 acres in size. The DOA maintains the GIS cadastral layer and the DOR maintains the private ownership information.  
The base scale for the public ownership data is 1:50,000. Through many of the recent edits incorporate data digitized from 1:24,000 scale maps or survey data. Private ownership data is accurate to scale of 1:24,000 or better.  
Map produced August 2009 with ownership data current as of June 3, 2009.

USGS 100,000 Scale Quadrangle Index

8100	8110	8120	8130	8140	8150	8160	8170	8180	8190	8200
8210	8220	8230	8240	8250	8260	8270	8280	8290	8300	8310
8320	8330	8340	8350	8360	8370	8380	8390	8400	8410	8420
8430	8440	8450	8460	8470	8480	8490	8500	8510	8520	8530
8540	8550	8560	8570	8580	8590	8600	8610	8620	8630	8640
8650	8660	8670	8680	8690	8700	8710	8720	8730	8740	8750
8760	8770	8780	8790	8800	8810	8820	8830	8840	8850	8860
8870	8880	8890	8900	8910	8920	8930	8940	8950	8960	8970
8980	8990	9000	9010	9020	9030	9040	9050	9060	9070	9080
9090	9100	9110	9120	9130	9140	9150	9160	9170	9180	9190
9200	9210	9220	9230	9240	9250	9260	9270	9280	9290	9300