

Private Land Ownership Identification

LODGE GRASS - (45107a)

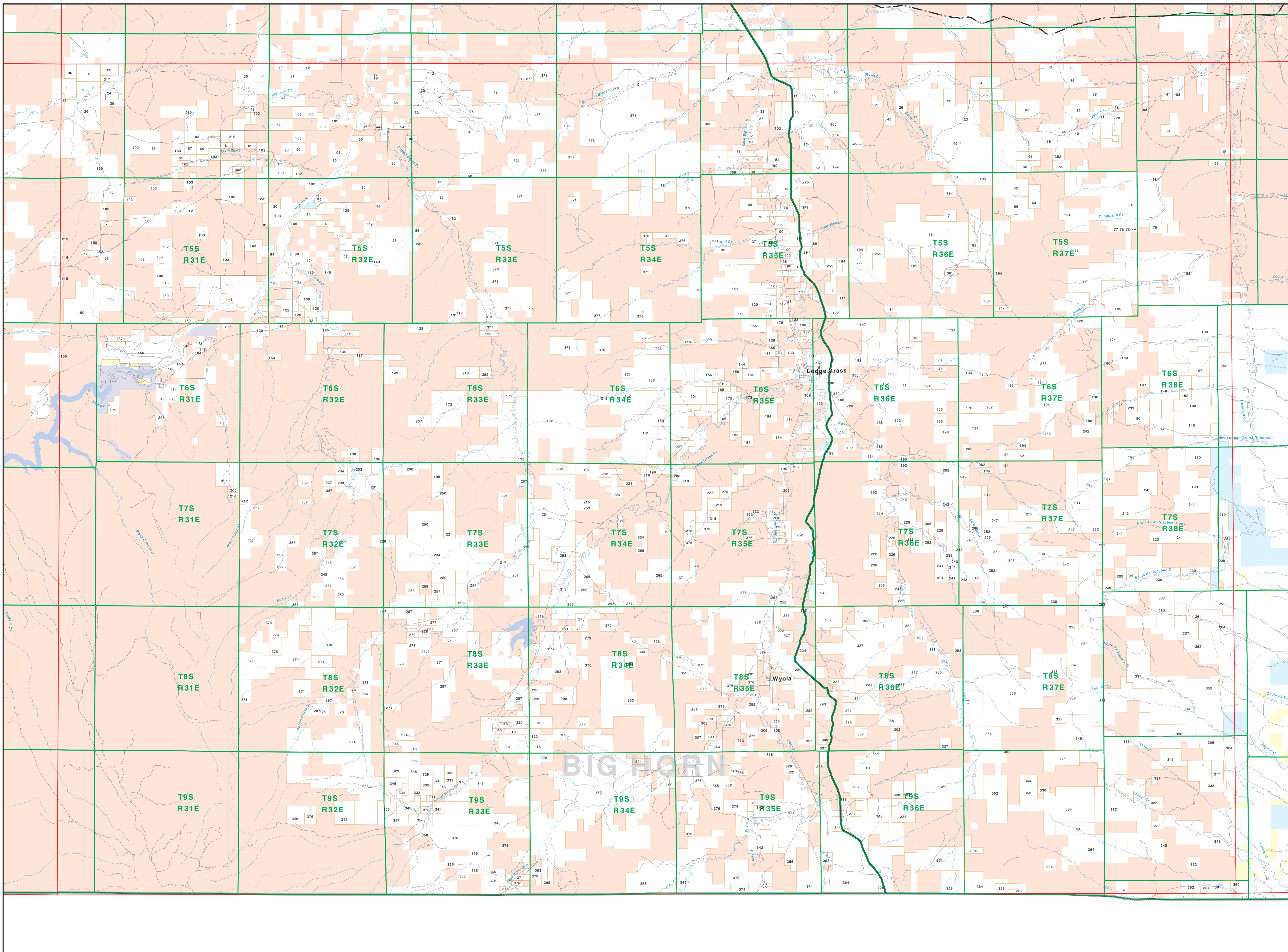

ParcelNum: Owner Name: Total Acres

1: EMAL, JOHN W. 255	201: HUFFMAN, JESSE E. 872
2: MULLER, DANIE L. 188	202: HUFFMAN, JESSE E. 872
3: CONNER, EUGENE B. TRUSTEE. 165	203: TEAR DROP CATTLE CO. LLC. 1402
4: HENNINGSON, JAMES L. 8	204: HENNINGSON, JAMES L. 8
5: HARTMAN, ANNEKARENE WEBBER. 81	205: WATSON FARMS INC. 1335
6: HANSEN, ROBERT L. 9	206: HANSEN, ROBERT L. 9
7: FENDEL, SAMUEL L. 158	207: HERMAN ALLEN DAK. 1809
8: FLETCHER, JULIANNE. CHRYSLER K. 410	208: HERMAN ALLEN DAK. 1809
9: BASTOW, TRAVIS R. 171	209: SHICK, JAMES CALVINE. JROSS. 200
10: J. A. W. TRUST FOR MARY ANN. 110	210: SHICK, JAMES CALVINE. JROSS. 200
11: WATTS, CHP. SANDRA TRUSTEE. 413	211: HAMILTON, JAMES E. JR. 118
12: JAMES, M. WELLM. 108	212: HAMILTON, JAMES E. JR. 118
13: WATTS, CHP. C. SANDRA. 79	213: HAMILTON, JAMES E. JR. 118
14: WATTS, CHP. C. SANDRA. 79	214: HAMILTON, JAMES E. JR. 118
15: WATTS, CHP. C. SANDRA. 79	215: HAMILTON, JAMES E. JR. 118
16: WATTS, CHP. C. SANDRA. 79	216: HAMILTON, JAMES E. JR. 118
17: WATTS, CHP. C. SANDRA. 79	217: HAMILTON, JAMES E. JR. 118
18: WATTS, CHP. C. SANDRA. 79	218: HAMILTON, JAMES E. JR. 118
19: WATTS, CHP. C. SANDRA. 79	219: HAMILTON, JAMES E. JR. 118
20: WATTS, CHP. C. SANDRA. 79	220: HAMILTON, JAMES E. JR. 118

- Private
- State Lands
- Forest Service
- Bureau of Land Management
- National Park Service
- Other Federal Land
- Fish and Wildlife Service
- Road
- Primitive Road
- River
- Stream/Creek
- Intermittent Creek
- Township
- County Border
- Fish Wildlife & Parks Wildlife Management Area
- Local Govt
- Native American
- MFWP - WMA
- Lake/Reservoir
- Interstate
- Secondary Highway
- Highway

NOTES:
Not all legend items may appear on this map.
Features shown on this map do not imply public access to any lands.
The land status data displayed on this map may not be complete and may contain errors in boundary location and/or coding.
DISCLAIMER:
The MT Natural Heritage Program, MT State Library, MT Dept. of Administration and MT Dept. of Revenue make no representation or warranty whatsoever with respect to the accuracy or completeness of the data contained in these maps and assumes no responsibility for the suitability of these data for a particular purpose. These agencies will not be liable for any damages incurred as a result of errors displayed here.
The ownership boundaries displayed on this map are based on best available data and are not a substitute for property surveys.
This map displays public and private land ownership information derived from several sources and continues to be corrected and updated.

SOURCES / ACKNOWLEDGEMENTS
This map was produced as a joint effort between the MT Dept. of Fish, Wildlife, and Parks (FWP) and the Montana Natural Resource Information System (NRIS) of the MT State Library, in response to Montana Code Annotated § 2-2-208, which directs the FWP to "work cooperatively with all state and federal land management agencies... to develop accurate land ownership maps...".
The public land data from the MT Natural Heritage Program and ownership data management (BLM) from 1:100,000 scale BLM Surface Management Status maps. Additional information, corrections and updates are provided for that data, and private lands were added by the University of Montana, while the State of Montana Fish, Wildlife & Parks added, since 1988, its Montana Fish, Wildlife, and Parks (MFWP) data. These data are based on data supplied by the various public agencies and land trusts, and have not been verified against county of Montana Department of Revenue records.
The private land data were developed for the Montana Cadastral Database Project. These data are provided through a cooperative effort between the Montana Department of Administration (DOA), the Montana Department of Revenue (DOR), other state agencies, local governments, USFS, BLM and private enterprises. Land is depicted on this map whenever a unique ownership parcel number that is at least 40 acres in size. The DOA maintains the GIS cadastral layer and the DOR maintains the private ownership information layer.
The base scale for the public ownership data is 1:100,000, though many of the recent edits incorporate data digitized from 1:24,000 scale maps or survey data. Private ownership data is accurate to scales of 1:24,000 or smaller.
Map produced August 2009 with ownership data current as of June 3, 2009.

USGS 100,000 Scale Quadrangle Index

81100	481100	481110	481120	481130	481140	481150	481160	481170	481180	481190	481200	481210	481220
1100	481230	481240	481250	481260	481270	481280	481290	481300	481310	481320	481330	481340	481350
100	481360	481370	481380	481390	481400	481410	481420	481430	481440	481450	481460	481470	481480
00	481490	481500	481510	481520	481530	481540	481550	481560	481570	481580	481590	481600	481610
90	481620	481630	481640	481650	481660	481670	481680	481690	481700	481710	481720	481730	481740
80	481750	481760	481770	481780	481790	481800	481810	481820	481830	481840	481850	481860	481870
70	481880	481890	481900	481910	481920	481930	481940	481950	481960	481970	481980	481990	482000
60	482010	482020	482030	482040	482050	482060	482070	482080	482090	482100	482110	482120	482130
50	482140	482150	482160	482170	482180	482190	482200	482210	482220	482230	482240	482250	482260
40	482270	482280	482290	482300	482310	482320	482330	482340	482350	482360	482370	482380	482390
30	482400	482410	482420	482430	482440	482450	482460	482470	482480	482490	482500	482510	482520
20	482530	482540	482550	482560	482570	482580	482590	482600	482610	482620	482630	482640	482650
10	482660	482670	482680	482690	482700	482710	482720	482730	482740	482750	482760	482770	482780
00	482790	482800	482810	482820	482830	482840	482850	482860	482870	482880	482890	482900	482910