Private Land Ownership Identification

LIBBY - (48115a)

Montana Department of Fish, Wildlife & Parks

MONTANA Natural Resource Information System
Montana State Library – 1515 East 6th Avenue
Helena, Montana – (406) 444-5357

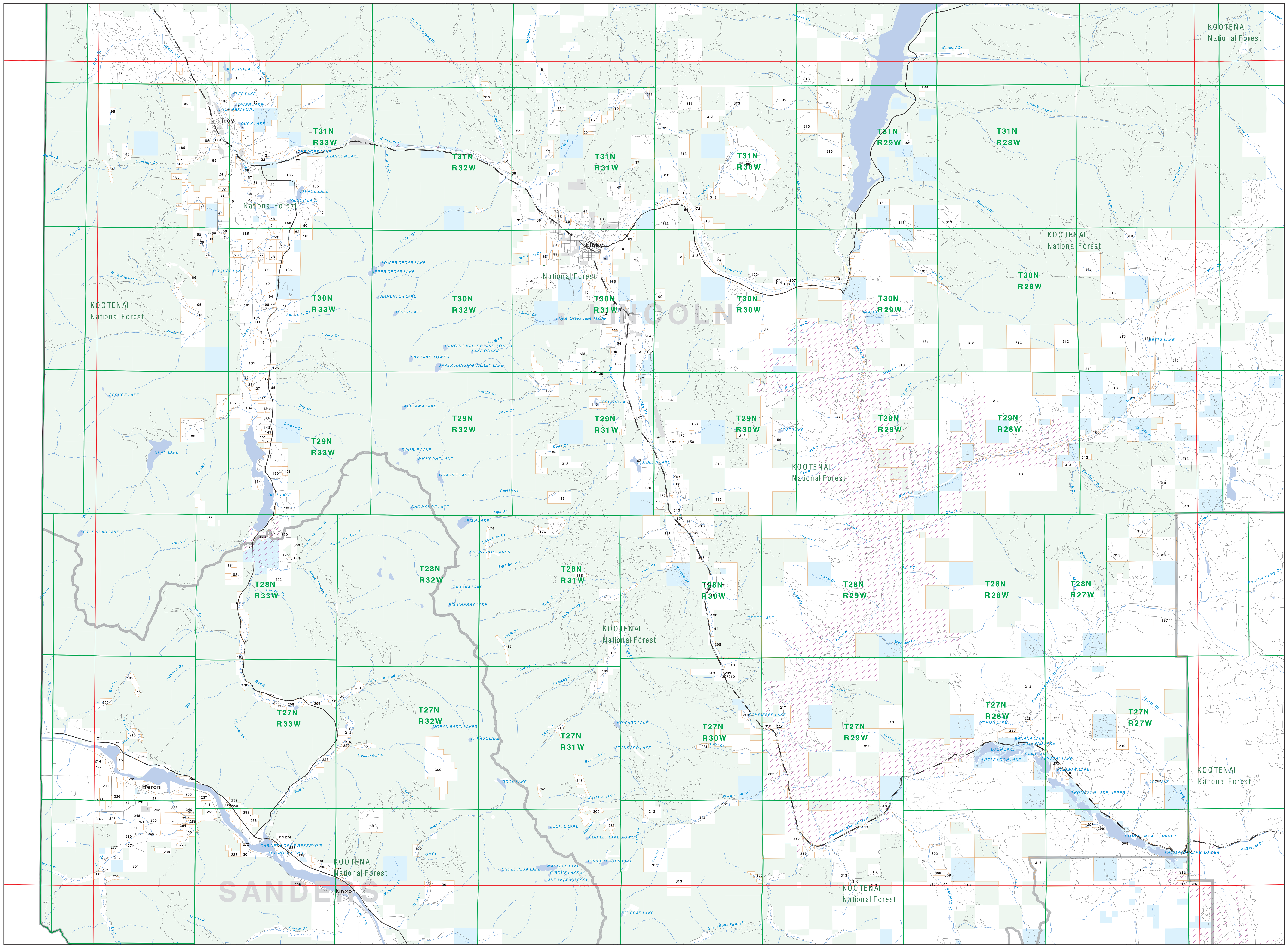

Parcel Num: Owner Name, Total Acres

1 : BEAL GARRICK J MERRIAM, 66
2 : DECARLO JOHN R LINDA K, 80
3 : FRIENDS OF ALVORD LAKE LLC, 145
4 : STERLING TRUST CO CUST FBO, 160
5 : JONES GARY C KATHLEEN L, 233
6 : THOMPSON ROY L CLARICE I, 159
7 : SALVO ROBERT PAMELA, 95
8 : LAST FRONTIER PROPERTIES LLC, 46
9 : STERLING RAYMOND S ALICE O, 80
10 : HUTTON ELEANOR J, 88
11 : WOLERY LLOYD E FERN M TRUSTE, 80
12 : AKIN CLIFFORD M TTEE, 160
13 : SNYDER STEVEN TROY, 109
14 : EGBERT ROBERT M KATHLEEN S, 57
15 : SNYDER SHIRLEY ANN RODNEY AL, 80
16 : MOEN VIRGINIA, 75
17 : SMITH LARRIE D, 83
18 : NORTHERN LIGHTS INC, 61
19 : PATTIE WILLIAM S, 226
20 : MUNRO JAY O GAIL D, 50
21 : MCBRIDE FAMILY LIMITED PARTNER, 58
22 : COLE BRUCE H, 88
23 : MULLEN ROBERT LEE, 55
24 : BURRELL LOUIS A ESTHER EVALY, 121
25 : ETIENNE HAROLD A DONA J, 52
26 : CAMPBELL FLOYD W FRANCES H, 97
27 : KYRISS MICHAEL A DAVID A, 47
28 : BURRELL EVALYN V, 85
29 : CAMPBELL A L, 58
30 : PRAIRIE EDGE, 141
31 : PARKER ROBERT A JESSIE, 73
32 : LAKE CREEK VENTURES LLC, 196
33 : GREENE CHARLES J, 101
34 : WINSLOW JAMES P SR NUNZIA TT, 44
35 : THE FALLS AT SAVAGE LAKE LLC, 368
36 : JOHNSTON KEITH HARVEY ELLEN, 100
37 : BLACK CHARLES B BETH ANN, 41
38 : BAKER MARK J WILLIAM F, 64
39 : DOLCH HELEN J, 111
40 : COLE HERBERT HOOVER KAROLINE, 155
41 : YOUNG RICHARD J NANCY L, 73
42 : VINSON RICHARD M BRENDA LEE, 67
43 : BROADWAY PROPERTIES LOWKAP AND, 322
44 : WILLIAMS DANIEL L LOLA B, 50
45 : KARGOL STANLEY F BARBARA A, 80
46 : OSBORNE DENNIS M REBECCA L, 111
47 : OROURKE ROBERT, 164
48 : PHELPS EVERETT K MICHAEL K, 73
49 : MCCRARY CHARLES W NOLA, 99
50 : TAMARACKA RANCH INC, 158
51 : GARRETT STEVEN L DEBBIE R, 80
52 : COLLINSON KATHERINE LEE, 60
53 : HUISENTRUIT DANIEL A, 121
54 : DAVIS MARGARET B, 51
55 : STEIN HERBERT B, 44
56 : DAVIS LARRY GENE, 41
57 : BOOTHMAN RANDALL, 119
58 : LOCKMAN LINDA, 71
59 : BROCK DONALD C TTEE, 148
60 : LATHAM CAROL JEAN, 43
61 : HUISENTRUIT MAURICE J DEBRA, 69
62 : BROWN ROBERT J SHIRLEY J, 41
63 : TISHER-BROWN LLC, 41
64 : W FLAMING INVESTMENTS MONTANA, 71
65 : FINK GEORGE E GERALDINE RT 2, 84
66 : CURTISS MORT H CYNTHIA W, 115
67 : JONES L THOMAS ALVIRA TTEES, 154
68 : KOOTENAI DEVELOPMENT CO, 3617
69 : DECARLO RICKY PAUL CYNTHIA C, 131
70 : GIBSON LARRY D, 80
71 : URSICH TIM G KIM L TTEES, 173
72 : WISE R EUGENE MARY J, 58
73 : GILBERT MELBA, 157
74 : REMP RAYMOND H IRIS, 45
75 : WALLACE H ALICE C LITCHFIELD, 130
76 : SMITH JENNIFER M BRIAN K, 53
77 : URSICH TIM G MICHAEL V TED, 46
78 : CHASE CUTOFF COUNTRY CLUB LLP, 67
79 : SCHAUER ARTHUR R KENNI ANN, 43
80 : CHASE CUT-OFF COUNTY CLUB LLP, 43
81 : KOOTENAI HOLDINGS LLC, 378
82 : GUNTHER CHRISTIAN J, 110
83 : MT LAND LLC, 282
84 : MAHONEY SCOOTER G, 49
85 : KOOTENAI BUSINESS PARK INDUSTR, 389
86 : ETIENNE DAVID W JOHN E, 46
87 : PATTERSON GEORGE SUMPTER LYN, 44
88 : AUGUSTINE RANDY A DELORIS, 80
89 : DECKER MARK L DEBRA L, 57
90 : MLM REAL ESTATE LLC, 426
91 : GROSS RICHARD W, 97
92 : CBM-LR LLC, 278
93 : NIXON ALBERT O, 146
94 : THOMAS DOUGLAS JENSEN DEANN, 105
95 : USA, 2873
96 : SCHOUTEN JAY ADRAIN REV INTERV, 45
97 : SPENCER KURT M CATHERINE WIL, 242
98 : JC2P PROPERTIES LLC, 80
99 : RIEDLINGER DENNIS M KAREN, 73
100 : FIFIELD CHESTER G STACIA L, 155
101 : BERTELSEN NEIL M PHYLLIS A T, 50
102 : WHITCOMB JAMES W LOUISE E, 160
103 : PEEL TIMORY KELLY JON I, 43
104 : CABINET VIEW COUNTRY CLUB INC, 189
105 : MASSEY RONALD JOSEPH, 114
106 : ENDERS ROSE M TTEE, 115
107 : CROCKER JEFFREY BARTON STACI, 140
108 : RAITT MARLENE C, 58
109 : TUNGSTEN HOLDINGS INC, 193
110 : LARSON DANIEL O KAY, 81
111 : FORD DONALD O, 57
112 : GILLAN MICHAEL RITA, 54
113 : ENDERS GEORGE T, 75
114 : THAM RICHARD, 41
115 : ERICKSMOEN WILLIAM JOHN, 41
116 : MARKER MICHAEL D RT 4-15-02, 45
117 : DARSOW LEONARD A TTEE, 47
118 : CHRISTENOT CLIFFORD R LYNN K, 45
119 : MONTANA MOUNTAIN VALLEY LLC, 178
120 : PELLEGRINI GARY M LINDA J, 41
121 : NIXON GERALD E GLORIA, 69
122 : KNELLER ROBERT D DIANNE L, 80
123 : JUNGST MARK, 50
124 : FEEBACK DEREK L, 80
125 : ONEAL RAY E, 46
126 : MILLER DOUGLAS P RUBY A, 45
127 : STEVENS JOHNNY W, 646
128 : ZAJANC GARY W BILLIE R, 100
129 : LEWIS BYRON C MYRA LEE TTEES, 46
130 : COUVILLION CRAIG ROQUE, 50
131 : RAMBO VIOLA M BACHE KATHLEEN, 64
132 : RAMBO VIOLA M PATRICIA ANN, 53
133 : HADLOCK LEONARD JR LORI, 56
134 : WLW LLC, 624
135 : SIELER ELMER M VIRGINIA R TR, 237
136 : WICKA MONTE S MARK L MATT, 120
137 : BANKS MICHAEL J MARIE K, 49
138 : PECK CAROLYN ZAJANC TTEE, 141
139 : BARR CAROL JEAN OLIVE, 69
140 : WICKA MONTE S MARK L MATTH, 164
141 : PRITCHARD WILLIAM H MAXINE, 67
142 : CRIPE MARIE O, 43
143 : MUNTS RAYMOND G MARGIE L, 60
144 : MAJESTIC VIEW MINISTRY, 50
145 : FELLENBERG CAROLYN M, 185
146 : KESSLER JAMES K TTEE, 198
147 : SOUTH LIBBY LLC, 314
148 : WARRINGTON MARSHALL JR PATRI, 97
149 : DERBY DAN L, 62
150 : PEELER JAMES M, 132
151 : DERBY DAN LYLE MARY LILLIAN, 62
152 : PEZET GENEVIEVE, 61
153 : CLINE EUGENIA V, 124
154 : ANDERSON RONALD L TTEE, 87
155 : K P BRO PROPERTIES LLC, 159
156 : BOYER RANDALL MONA LISA, 321
157 : MILLER LLOYD O MARY ETTA, 63
158 : MILLER ELVIE REBEKAH, 248
159 : SATHER FAMILY LIVING TRUST 1/2, 79
160 : GRANITE CONCRETE CO INC, 44
161 : DESJARDINS JAMES E, 57
162 : AIRPORT WAY DEVELOPMENT INC, 69
163 : DOUBLE N LLC, 1133
164 : BULL LAKE ESTATES LLC, 76
165 : GENESIS INC, 1128
166 : BURLINGTON NORTHERN INC, 45
167 : TANGEN ILENE, 52
168 : HUDSON RUSSELL H KAREN L TTE, 52
169 : MAKI TERRENCE W JEANNETTE M, 148
170 : BEEBE JOHN L FAMILY LP, 321
171 : CUMMINGS CORAL M, 42
172 : NOBLE INVESTMENT PROPERTIES LL, 202
173 : MONTANA DEPT OF FISH WILDLIFE, 537
174 : OROURKE-MONTANA LLC, 56
175 : SMITH SUSAN A, 94
176 : IOVINO JOSEPH L MARY JANE, 115
177 : BEEBE JOHN K TEDDYE L, 181
178 : MORTON ROBERT FOSS JUANITA, 50
179 : KOSKELA JEFFREY D ETUX, 50
180 : FAULKNER WILLIAM B RT 6/10/200, 63
181 : OVERMAN JERRY PAUL, 119
182 : BLAGG CAMERON A, 99
183 : NOBLE KENNETH H KRISTINE J, 41
184 : CRULL LIVING TRUST, 151
185 : STIMSON LUMBER CO, 17039
186 : GREGG PAM S FRED B JR, 228
187 : CROMER GEORGE A TTEE UTD 11-21, 63
188 : KANE SEAN RORY, 121
189 : CARRIGAN GARY A TRUSTEE, 48
190 : TAYLOR ROBERT K CHRIS, 130
191 : LIBBY PLACER MINING COMPANY, 455
192 : WARRINGTON ANN AND PAUL, 65
193 : KNOWLES THOMAS A, 96
194 : SCHNEIDER HARRY J SUE A, 50
195 : CABINET MOUNTAIN PROPERTIES LL, 111
196 : SANDERS MTN DEVELOPMENT LLC, 42
197 : BIG MEADOWS GRAZING ASSOC INC, 684
198 : KETTLE DOUG TRUSTEE, 78
199 : LIBBY PLACER MINING CO, 587
200 : AIM HIGH INC, 155
201 : JOHNSON R D JO ANN A, 84
202 : RYDER CALVIN H IRENE E, 48
203 : VINION MICHAEL J EILEEN A, 66
204 : STEIN ROBERT A RUTH E, 162
205 : EDWARDS DONALD A HELEN T, 49
206 : KARRER ROBERT J, 51
207 : LUSCHER SCOTT M HOLLY B, 53
208 : ROSS BRUCE D BARBARA F, 221
209 : SHOTZBERGER JOHN DEENA L, 52
210 : CRAIG JOHN M MARGARET A, 42
211 : LINZMAIER PETER J SIDNEY C, 43
212 : POLWARTH DONALD R ALISON N, 56
213 : BULL RIVER RANCH LLC, 42
214 : CEDAR FARM, 98
215 : DETTWILER FARMS INC, 518
216 : EARTH ENTERPRISES, INC, 49
217 : SHOTZBERGER JOHN R DEENA L, 49
218 : NORANDA MINERALS CORP, 430
219 : DECARLO JOHN LINDA, 78
220 : BAKER GRAEME L, 181
221 : AMES MATTHEW M PAULA J, 107
222 : CHESHIRE ROBERT L CATHERINE, 63
223 : OVERMAN JERRY PAUL FARA L, 116
224 : SWITZER MICHAEL J MICHAEL A, 80
225 : SELLMER AUDREY M, 54
226 : WILSON KENNETH S LELA I, 281
227 : LAKES AT HERON MONTANA LLC, 147
228 : PLUM CREEK LAND COMPANY, 134
229 : PENTTILA HERMAN, 80
230 : ANDERSON HAROLD R, 109
231 : FENNESSY MATTHEW P MICHAEL F, 59
232 : MACSPADDEN GEORGIA E, 41
233 : TAMMARO MICHELE M TRUSTEE, 192
234 : HUTCHINS JUDITH, 388
235 : WEBER DOLORES E, 153
236 : PARKSIDE @ FISHER RIVER LLC, 67
237 : SHANKS MARY O 1/2, 83
238 : PLATT RICHARD E DONNA B, 352
239 : LEE ROBERT S, 46
240 : BRACKEN DONALD R, 315
241 : SHANKS MARY O, 87
242 : PLATT ANDREW S DIOSCORA C, 101
243 : MENEHAN JOSEPH, 159
244 : JENSEN WILLIAM A DEBRA L, 322
245 : SELKIRK DEVELOPMENT LLC, 44
246 : THOMPSON JOHN H WILMA R, 66
247 : LYMAN FAMILY LLC, 90
248 : HANSON JAY M JUDY B, 121
249 : CRISTLER ROBERT W, 161
250 : BURLINGAME CLAUDE I 1/2, 182
251 : LAUNDRY JUDITH M, 100
252 : HARPOLE CHARLES KATHLEEN R T, 86
253 : HUTCHINS WILLIAM, 46
254 : SMITH GORDON LEE LEANNE G, 81
255 : CABINET GORGE LLC, 134
256 : LEVERT MARVIN EDWARD MARSHA, 85
257 : JOHNS BARRY W CHRISTINA G, 48
258 : CALDWELL DEAN T CAROLE L, 62
259 : HARDY CHRISTOPHER, 138
260 : CLUZEN MARGARET, 59
261 : SELLMER BILL A STELLA C, 144
262 : CAVANAUGH FRANK DENISE F, 60
263 : FOREST PRODUCTS PARTNERS, 640
264 : EATON HENRY F SUSAN E, 41
265 : SWANSON, 265
266 : SOUTH BILLY L DELORES J, 70
267 : FITCHETT CLINTON R VANESSA V, 95
268 : TOOMEY JAMES C SR MARGARET V, 159
269 : OLDING CARL N LORETTA A, 86
270 : LBO PROPERTIES LP, 170
271 : FITCHETT JOHNEY SHANE MEGGEN, 93
272 : ELK CREEK CONTRACTING, 101
273 : HIGBEE CHARLOTTE R, 52
274 : PURVIS MATTHEW JAMES, 80
275 : HOLLINGSWORTH RANCH LLC, 159
276 : DORNES STEPHEN G, 46
277 : HAGGERTY CARROLL DAVID TRUSTEE, 49
278 : HOLLINGSHEAD JOHN ANDERSON, 148
279 : BOYD EVELYN, 51
280 : C-5 SUNSET LLC, 93
281 : WORKMAN WILLIAM P LIVING TRUST, 320
282 : FITCHETT JOHN MEGGEN TRUST, 165
283 : NIGHT STARS LLC, 116
284 : WORKMAN WILLIAM P TRUSTEE, 161
285 : NASH JAMES R, 110
286 : BRANAGAN TOM, 115
287 : FITCHETT JOHN S MEGGEN R, 126
288 : THOMAS ROBERT J BARBARA J, 153
289 : FITCHETT BRENT L KATHERINE L, 136
290 : MANLEY MARK E (80%), 45
291 : NIEMIER RICHARD J SUSAN R, 81
292 : AVISTA CORPORATION, 985
293 : VINCENT WILLIAM L SUSAN K TR, 125
294 : MONK ROBERT L LA DONA, 70
295 : ABEL ROBERT DAVID ELAINE NOE, 46
296 : CULP LARRY D SHERRY, 74
297 : METCALF CHARLES TOD, 58
298 : ROEDIGER FAMILY LLC, 91
299 : DBMS LLC, 43
300 : RC RESOURCES INC, 2127
301 : STIMSON LUMBER COMPANY, 871
302 : REAL DEVELOPMENT CO LLC, 191
303 : LEWIS PROPERTIES LLC, 62
304 : HARP MICHAEL D, 145
305 : J R PROPERTIES, 80
306 : PARKISON LARRY A SHELLY R, 60
308 : SCHNEIDER JAMES C ALICE F TT, 158
309 : STEELE DELBERT J E JOYCE, 71
310 : BOTHAMLEY ROBERT C, 42
311 : MURRAY WAYNE M KAREN A, 114
312 : STOLLFUSS JOHN E, 120
313 : PLUM CREEK TIMBERLANDS LP, 215126
314 : PLUM CREEK TIMBER COMPANY L P, 70
315 : PLUM CREEK TIMBER CO LP, 3306

Legend		
Private	State Lands	Road
Forest Service	Local Govt	Primitive Road
Bureau of Land Management	Native American	River
National Park Service	MFWP - WMA	Stream/Creek
Other Federal Land	Lake/Reservoir	Intermittent Creek
Fish and Wildlife Service	Interstate	Township
	Secondary Highway	County Border
	Highway	Fish Wildlife & Parks Wildlife Management Area

NOTES:
Not all legend items may appear on this map.
Features shown on this map do not imply public access to any lands.
The land status data displayed on this map may not be complete and may contain errors in boundary locations and/or coding.

DISCLAIMERS:
The MT Natural Heritage Program, MT State Library, MT Dept. of Administration and MT Dept. of Revenue make no representations or warranties whatsoever with respect to the accuracy or completeness of the data contained in these maps and assumes no responsibility for the suitability of these data for a particular purpose. These agencies will not be liable for any damages incurred as a result of errors displayed here. The ownership boundaries displayed on this map are not based on land survey data and are not a substitute for property surveys. This map displays public and private land ownership information derived from several sources and continues to be corrected and updated.

0 1 2 3 4 5 6 7 8 9 10
Scale of Miles

SOURCES / ACKNOWLEDGEMENTS

This map was produced as a joint effort between the MT Dept. of Fish, Wildlife, and Parks (FWP) and the Montana Natural Resource Information System (NRIS) of the MT State Library, in response to Montana Code Annotated 87-3-308, which directs the FWP to '. . .work cooperatively with all state and federal land management agencies... to develop accurate land ownership maps.. .in the State'.

The public land data is from the MT Natural Heritage Program land stewardship data collection. Much of this data was originally digitized by the Bureau of Land Management (BLM) from 1:100,000 scale BLM Surface Management Status maps. Additional information, corrections and updates (especially for tribal lands and private lands) were added by the University of Montana, wildlife Spatial Analysis Unit, during 1996-1998. Since 1998, the Montana Natural Heritage Program has made numerous updates and corrections (especially for state trust lands, Montana Fish, wildlife & Park areas, US Fish & Wildlife Service areas, and conservation easements). These edits are based on data supplied by the various public agencies and land trusts, and have not been verified against county or Montana Department of Revenue records.

The private land data were developed for the Montana Cadastral Database Project. These data are provided through a cooperative effort between the Montana Department of Administration (DOA), the Montana Department of Revenue (DOR), other state agencies, local, governments, USDI BLM and private enterprise. Lands depicted on this map represent single ownership of contiguous parcels that are at least 40 acres in size. The DOA maintains the GIS cadastral layer and the DOR maintains the private ownership information.

The base scale for the public ownership data is 1:100,000, though many of the recent edits incorporate data digitized from 1:24,000 scale maps or survey data. Private ownership data is accurate to scales of 1:24000 or smaller.

Map produced August 2009 with ownership data current as of June 3, 2009.

USGS 100,000 Scale Quadrangle Index

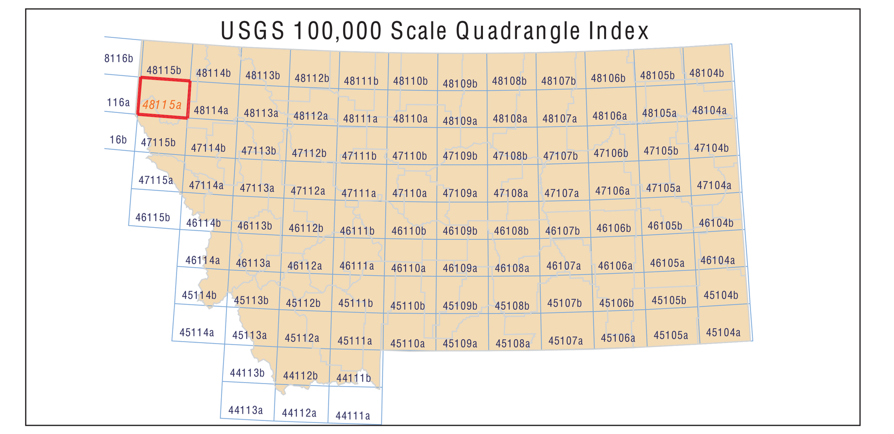

NRIS Map Number 10FWP0002