Montana Department of Fish, Wildlife & Parks

Private Land Ownership Identification

LAME DEER - (45106b)

MONTANA Natural Resource Information System
Montana State Library — 1515 East 6th Avenue
Helena, Montana — (406) 444-5357

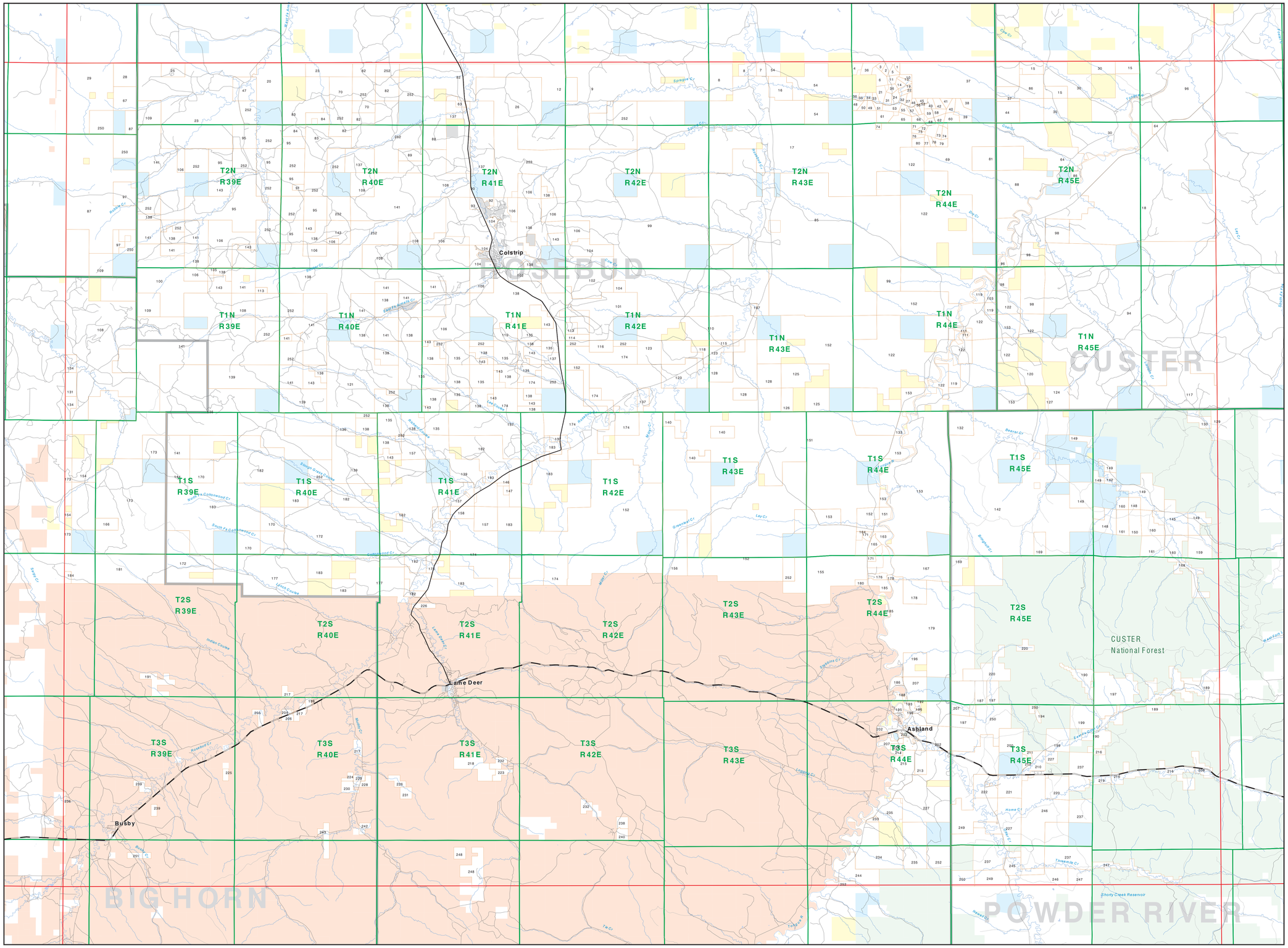

Parcel Num: Owner Name, Total Acres

1 : OBERLY DALE C REBECCA B, 47
2 : GRANSTROM ERLING L, 84
3 : ROYCE PEABODY ANN D, 52
4 : HEAL JAMES E BARBARA M, 105
5 : DUDLEY JOHN LYNDSEY, 81
6 : STIRLING BRUCE W, 210
7 : HERBISON RUSSELL M BARBARA J, 133
8 : GOLDEN YUCCA LLC, 1215
9 : EAGLE CREEK PARTNERS LLC, 6288
10 : BEHRENS RANDALL W CATHIE R, 66
11 : PIETZ RODNY J JEAN REVOCABLE, 53
12 : VARSALI'S FLYING X RANCH, 2029
13 : SHACKELFORD JOHN TERRY, 65
14 : HARLEY GUY DARREN, 70
15 : STANDARD CATTLE REGISTRY INC, 963
16 : LANGE DENNIS M KATHLEEN, 583
17 : CORNWELL LAND LIVESTOCK CO, 19999
18 : COFFEE NEREY LIMITED PARTNERSH, 14739
19 : HILL STAN, 83
20 : GILLIN WILLIAM F DIXIE M, 1415
21 : JOHNSON RAMONA, 147
22 : MERTON HOLLY L, 56
23 : SALMOND RANCH COMPANY, 8736
24 : RIEBINGER FRANK C JR VICKI J, 106
25 : NELSON RALPH G NATALIE A, 362
26 : VALDEZ ROY JR BEVERLY R TRUS, 8707
27 : ROEPKE HENRY FRED SR, 81
28 : ROBERTS LF RANCH LLP, 627
29 : WILSON ARCHIE SONS INC, 3025
30 : RICE RANCH LLC, 7230
31 : ROSINE PHILIP E, 101
32 : ROEPKE HENRY FREDERICK, 66
33 : LOSING KAREN, 63
34 : HART RICHARD A LISA J BURKIN, 65
35 : POWELL PAMELA JOYCE, 58
36 : STIRLING BRUCE, 297
37 : LALONDE HOTEL INC, 4235
38 : MARTIN STEPHEN, 109
39 : SMITH DOROTHY LEONA TRUSTEE, 298
40 : BUHLER CHRISTOPH, 102
41 : PORTER MARIE B WARREN A, 78
42 : VAISMAN MARGARITA M, 133
43 : KULLA RICK D JINELL J, 99
44 : ANDERSON RICHARD J JANE, 565
45 : ESCAMILLA VICTOR HUGO, 70
46 : HOOKER JEFF DIANNA, 53
47 : SCHMAUS MARCYES, 609
48 : GONZALES TOMMY LEE, 96
49 : GHIGO TOM MARY D, 79
50 : WOODS LYNDA, 74
51 : FREED DENNIS J, 66
52 : PHIPPS CHARLES L LESLIE K, 47
53 : WILLIAMS LLEWELLYN JAY LOU A, 142
54 : STELLRECHT JON W PON N, 2683
55 : JOHNSON BETTY J, 89
56 : WESS ROBERT S LORI L, 46
57 : MESSNER JAMES E NEVADA C, 82
58 : JENSEN ALAN L KATHLEEN M, 98
59 : AMOS CHARLES A SR, 85
60 : JOSS JOHN W III, 177
61 : SCHAUBER JOSEPH E TERESE V S, 207
62 : TON FRANCIS, 97
63 : COLSTRIP ENERGY LTD PTNSHP, 131
64 : ANDERSON RICHARD J JANE M, 3389
65 : ROSINE PHILLIP E, 199
66 : FISHER AUBERY C JR ELAINE G, 109
67 : BOOTH LAND LIVSTOCK, 639
68 : ROGERS CHERYL, 70
69 : CARUS EDWARD H JR KATE B TRU, 5781
70 : PORTER RALPH W, 929
71 : MANCE REBECCA S, 73
72 : MARSHALL JACOB C JR KAREN D, 54
73 : MAINE GREG ALAN KEETER SYLVI, 80
74 : BASHORE ERIC J, 120
75 : COLEHOUR DAVID FRANCIS SANDR, 55
76 : JACOBS JOSEPH, 58
77 : YEAGER DAVID S, 62
78 : HUDSON TODD A, 52
79 : BOGUNOVICH TREVOR A THOMAS A, 126
80 : CHEFALO CHARLES J SHERI LEE, 124
81 : ANDERSON SIMONAL, 1397
82 : LEE J R MARIELENA P, 5314
83 : DOWLIN ANNIE I FLOYD E III, 3092
84 : DOWLIN ANNIE I, 570
85 : GARFIELD FAMILY LP, 23647
86 : LEOHOLT DUANE A, 1396
87 : BOOTH LAND LVSTK, 6900
88 : HARWOOD RAYMOND A, 2282
89 : LEMMON ESTHER FAYE, 984
90 : INTERMOUNTAIN WEST LIVESTOCK L, 44
91 : HOWARD FAMILY REVOCABLE TRUST, 79
92 : COLSTRIP COMM SERV LLC ETAL, 81
93 : BURTON BRENT AMANDA, 102
94 : COFFEE RANCH LLC, 26281
95 : HL RANCH LLC, 7565
96 : CEDAR HILLS RANCH LLC, 8003
97 : GNP LLC, 798
98 : HARWOOD KEITH H, 2571
99 : GENIE LAND COMPANY, 22217
100 : BLC DEVELOPMENT LLC, 4224
101 : PPL MONTANA LLC, 2883
102 : PPL MONTANA ETAL, 2043
103 : BREWER RICHARD A, 156
104 : COLSTRIP COMM SERV LLC, 1461
105 : GREAT NORTHERN PROPERTIES LMTD, 49
106 : WESTERN ENERGY CO, 7873
107 : GROOM JOHN RAY JIM LEE, 80
108 : BOOTH LAND LIVESTOCK, 15866
109 : BOOTH LOIS, 1912
110 : WELLS HUGH JAMES ANN E, 2265
111 : SCHARF STEVE K, 160
112 : WPP LP, 482
113 : GREAT NORTHERN PROPERTY LTD PT, 241
114 : DEAN GORDON N OWEN P, 160
115 : WELLS RICHARD A KAY, 162
116 : DELATTRE MARTIN R, 320
117 : BARTHOLOMEW DONALD M FRANCES, 2987
118 : CURRAN JOE W, 200
119 : BREWER SADIE, 702
120 : BREWER SADIE F, 653
121 : ASHENHURST RANCH INC, 4480
122 : BALL RANCH CO LLC, 19743
123 : CURRAN JOE W HELENE E, 2150
124 : TERRETT RANCH, 621
125 : SPRAGUE VIRGINIA R, 1626
126 : SPRAGUE ROGER G, 320
127 : SPIRE GAROLD G, 42
128 : HANNA JOSEPH W, 2829
129 : STINSON DAVID V VIRGINIA, 223
130 : BARTHOLOMEW DONALD M FRANCIS, 337
131 : WALTER DARRY CREEK FARM INC, 302
132 : FELTON ANGUS RANCH A MT CORP, 694
133 : MELIN MICHAEL W CHERYL K, 195
134 : RALL DAVE T, 582
135 : BIG SKY COAL COMPANY, 8400
136 : CIRCLE R RIVER RANCH LLC, 9098
137 : SNIDER JAMES M, 3422
138 : WPP LLC, 25784
139 : BROADUS INC, 8861
140 : SANDERS ELAINE E, 952
141 : BOOTH LAND LIVESTOCK CO, 30812
142 : TERRETT RANCH LMT PARTNERSHIP, 18400
143 : GREAT NORTHERN PROPERTIES LTD, 4840
144 : DAVIDSON CATTLE CO, 636
145 : RODNEY HUGH LEWIS DOROTHY JO, 938
146 : HARBUCK JOEL S, 41
147 : CAMPBELL JAMES R JR, 61
148 : DAVIS MICHAEL H PATRICIA C, 664
149 : RODNEY BERNICE E, 2836
150 : PUCHTER TIMOTHY D, 364
151 : ROCKER SIX CATTLE CO, 27898
152 : PEABODY DEVELOPMENT CO, 34256
153 : FELTON ANGUS RANCH INC, 14026
154 : CRUM MARIE L TRUST, 1401
155 : HIGHLAND RIM PROPERTIES INC, 5298
156 : PEABODY DEVELOPMENT COMPANY, 1815
157 : BAILEY DONALD P DONNIE G, 5672
158 : BAILEY DONALD B DONNIE G, 330
159 : MYERS GARY, 633
160 : MINOR PETE JONE L, 1226
161 : PUCHTER JAMES F PATRICIA A, 926
162 : ANDERSON FRANCES FASTGATE, 41
163 : BORNTREGER JOE DAVID, 453
164 : YODER ABE V ELIZABETH C, 60
165 : JORGENSEN CARLA, 172
166 : DAVIDSON CATTLE CO CORPORATI, 307
167 : BAUMGARTNER KURT, 1618
168 : KOLKA LIVESTOCK PARTNERSHIP, 477
169 : TERRETT RANCH A MT CORP, 805
170 : EGAN BAILEY J ESTHER M, 1895
171 : FOERDERER GERALD LAURIE, 131
172 : GOLDEN RANCH INC, 13055
173 : DAVIDSON CATTLE COMPANY, 8757
174 : GREENLEAF LAND LIVESTOCK CO, 11107
175 : EGAN JOSEPH R, 341
176 : SEE ALAN CONSTANCE A, 133
177 : LYNCH COULEE PROPERTIES LLC, 6667
178 : RIGET JOSEF, 707
179 : RIVER RANCH OF MONTANA LLC, 7657
180 : JOSLYN DONALD R REVOCABLE TRUS, 82
181 : WALBORN JOHN E TRUSTEE, 3292
182 : BAILEY CATTLE COMPANY LLC, 7743
183 : EGAN RANCH INC, 14733
184 : NORTHERN CHEYENNE TRIBE IN TRU, 92
185 : BORNTREGER MOSES J BARBARA J, 288
186 : HUMPHREYS GREGORY L CARLA J, 126
187 : COOK CREEK LLC, 401
188 : ROMAN CATHOLIC BISHOP OF GREAT, 59
189 : 1200 RANCH LLC THE, 857
190 : GASKILL RAY WANDA, 1260
191 : SPOTTEDELK SHARON M SCHULLER, 480
192 : CHEYENNE HOME, 52
193 : PROVINCE OF ST JOSEPH OF THE, 49
194 : CBC RANCH LLC, 62
195 : ST LABRE MISSION, 83
196 : ST LABRE INDIAN SCHOOL EDUCATI, 706
197 : DOUBLE H RANCH INC, 3566
198 : ROBINSON TOMMY R LINDA K, 65
199 : GASKILL RAY WANDA J RODER, 1233
200 : NELLES WARREN, 637
201 : SNODGRASS-HULLER ALICE M TRUST, 534
202 : ZWICKY ALANE E, 80
203 : STUDNER SCOTT KIMBERLY D, 70
204 : CADY TROY E, 78
205 : ROSS ELWOOD S JUDY A CO-TRUS, 156
206 : SELAGE JAMES, 83
207 : GREEN KIRK, 2303
208 : TRUSLER TOM W SUZANNE S, 324
209 : DEDONATIO VINCE SUSIE, 84
210 : HILL KENNETH R JR JILL, 378
211 : BEYL STEVE WARREN JODIE GAIL, 89
212 : ANDERSON RICHARD E LINDA L, 79
213 : TRUSLER W C, 323
214 : GREEN LAURITA L, 72
215 : THOMPSON MICHAEL CHERYL A TR, 903
216 : TRUSLER THOMAS W SUZANNE S, 1135
217 : BOWEN JAMES ESTATE, 348
218 : CHIEF DULL KNIFE COLLEGE, 700
219 : HOME CREEK CATTLE COMPANY LLC, 189
220 : SHY GEORGE P TRUSTEE, 1738
221 : COBB STEVEN L BARBARA A, 629
222 : TRUSLER W C JACQUELINE L, 620
223 : SIOUX LEON, 160
224 : POWELL DEVO IN TRUST, 80
225 : BARKADIN JAMES ESTATE, 80
226 : MCDONALD ARTHUR, 300
227 : TRUSLER INC, 6975
228 : MOORE TERRY L, 115
229 : POWELL GARRAD, 80
230 : MCDONALD ARTHUR L, 180
231 : BOWEN JAMES, 160
232 : SPANG TRACY LEE, 300
233 : NELSON JOHN D DC, 50
234 : HALEY BRUCE M MARLO M M, 1981
235 : FLOOK CHRISTIANNA, 2006
236 : U S A IN TRUST FOR NORTHERN CH, 66
237 : PROSPECT LAND DEVELOPMENT CO, 5171
238 : SMALL VICTOR JR DONNA C, 158
239 : DAHLE DONNA JEAN SHERER LIFE E, 240
240 : HARRIS RYNE BARBARA, 162
242 : U S A IN TRUST NORTHERN CHEYEN, 120
243 : ROWLAND RICHARD, 282
244 : MCKELVEY GLEN EVA, 1048
245 : GRATSKIN, CYNTHIA, 481
246 : STEVENS KEITH K P INC, 3956
247 : TARTER BRYAN M, 1080
248 : SMALL FRED L, 840
249 : CONSOLIDATION COAL CO, 1944
250 : GREAT NORTHERN PROPERTIES, 4084
251 : DAHLE DONNA JEAN SHERER, 160
252 : GREAT NORTHERN PROP LTD PTNSH, 24939

Private
Forest Service
Bureau of Land Management
National Park Service
Other Federal Land
Fish and Wildlife Service

State Lands
Local Govt
Native American
MFWP - WMA
Lake/Reservoir
Interstate
Secondary Highway
Highway

Road
Primitive Road
River
Stream/Creek
Intermittent Creek
Township
County Border
Fish Wildlife & Parks Wildlife Management Area

0 1 2 3 4 5 6 7 8 9 10
Scale of Miles

NOTES:
Not all legend items may appear on this map.
Features shown on this map do not imply public access to any lands.
The land status data displayed on this map may not be complete and may contain errors in boundary locations and/or coding.
DISCLAIMERS:
The MT Natural Heritage Program, MT State Library, MT Dept. of Administration and MT Dept. of Revenue make no representations or warranties whatsoever with respect to the accuracy or completeness of the data contained in these maps and assumes no responsibility for the suitability of these data for a particular purpose. These agencies will not be liable for any damages incurred as a result of errors displayed here. The ownership boundaries displayed on this map are not based on land survey data and are not a substitute for property surveys.
This map displays public and private land ownership information derived from several sources and continues to be corrected and updated.

SOURCES / ACKNOWLEDGEMENTS

This map was produced as a joint effort between the MT Dept. of Fish, Wildlife, and Parks (FWP) and the Montana Natural Resource Information System (NRIS) of the MT State Library, in response to Montana Code Annotated 87-3-308, which directs the FWP to '... work cooperatively with all state and federal land management agencies... to develop accurate land ownership maps... in the State'.

The public land data is from the MT Natural Heritage Program land stewardship data collection. Much of this data was originally digitized by the Bureau of Land Management (BLM) from 1:100,000 scale BLM Surface Management Status maps. Additional information, corrections and updates (especially for tribal lands and private lands) were added by the University of Montana, wildlife Spatial Analysis Unit, during 1996-1998. Since 1998, the Montana Natural Heritage Program has made numerous updates and corrections (especially for state trust lands, Montana Fish, wildlife & Park areas, US Fish & Wildlife Service areas, and conservation easements). These edits are based on data supplied by the various public agencies and land trusts, and have not been verified against county or Montana Department of Revenue records.

The private land data were developed for the Montana Cadastral Database Project. These data are provided through a cooperative effort between the Montana Department of Administration (DOA), the Montana Department of Revenue (DOR), other state agencies, local, governments, USDI BLM and private enterprise. Lands depicted on this map represent single ownership of contiguous parcels that are at least 40 acres in size. The DOA maintains the GIS cadastral layer and the DOR maintains the private ownership information.

The base scale for the public ownership data is 1:100,000, though many of the recent edits incorporate data digitized from 1:24,000 scale maps or survey data. Private ownership data is accurate to scales of 1:24000 or smaller.

Map produced August 2009 with ownership data current as of June 3, 2009.

USGS 100,000 Scale Quadrangle Index

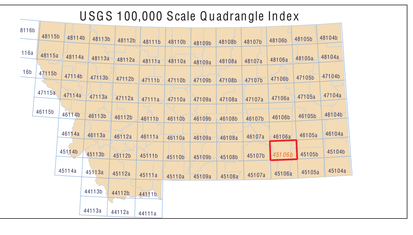

NRIS Map Number 10FWP0002