Montana Department of Fish, Wildlife & Parks

Private Land Ownership Identification

JORDAN - (47106a)

MONTANA Natural Resource Information System
Montana State Library ~ 1515 East 6th Avenue
Helena, Montana ~ (406) 444-5357

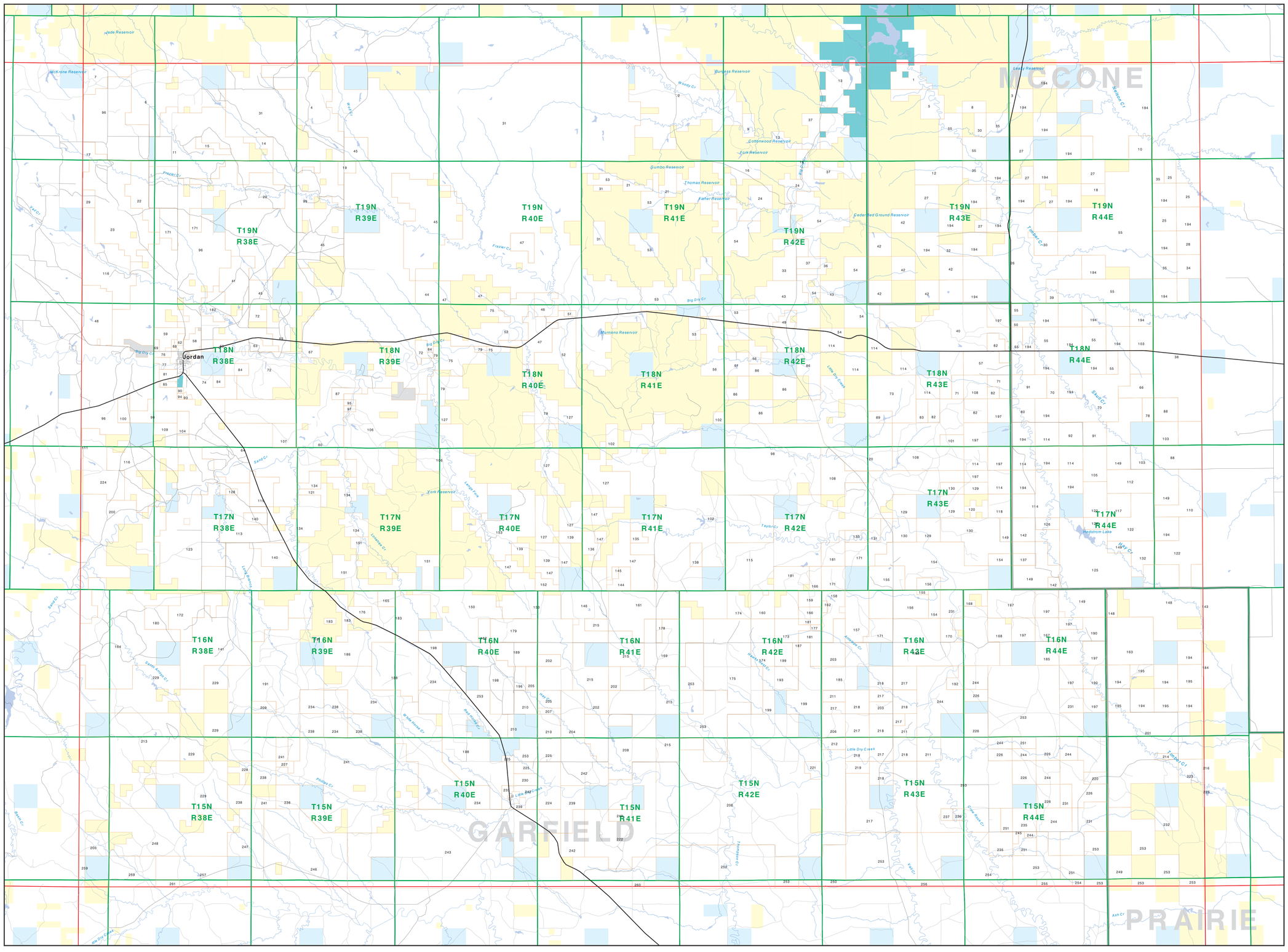

Parcel Num: Owner Name, Total Acres

1 : MC KERLICK JOHN W EDLA B, 878
2 : BURGESS RANCH, A MONTANA CORPO, 6782
3 : USDI BUREAU OF LAND MANAGEMENT, 130
4 : MASON THELMA ETAL, 4070
5 : MC KERLICK JOHN W ETAL, 1079
6 : OLSON NORMAN L, 4618
7 : ENGDAHL RANCH, 1092
8 : D M HABER FAMILY TRUST AGREE, 319
9 : BURGESS RANCH, A MONTANA CORP, 319
10 : WALLER LEO D, 638
11 : JORDAN HEIRS INC, 5282
12 : GREGG RANCH INC ETAL, 1922
13 : MCKERLICK JOHN W THOMAS C NO, 2850
14 : TURNER LEE TRUSTEE TURNER LY, 1578
15 : HOLUHAN EDWARD J MARGARET M, 319
16 : BILLING EVELYN E, 2739
17 : WILSON RICHARD L JANICE M TR, 420
18 : GOFF L JAY, AKARD LOLA MADGE, 319
19 : BLACKHURST JOHN H AUDREY E T, 319
20 : SCHILLREFF FERN E, 2953
21 : MCRAE JACK VIN E BRENT R, 799
22 : TRUMBO MICHAEL J MARY ELIZAB, 1425
23 : STINEBAUGH ROYE FREDA TRUST, 4718
24 : BILLING ROSA MAY, 2207
25 : MURPHY RANCH INC, 1591
26 : SCHARETZ THOMAS J, 5660
27 : BURK DRU AUDREY PIERSON BURK, 3730
28 : LOGAN MARILYN ETAL, 638
29 : MEYER ROBERT J REVOCABLE LIVIN, 252
30 : VEJRAS EUGENE E, 959
31 : HILLENBRAND JOHN, 80462
32 : GOYEN LOIS A TRUSTEE, 319
33 : KOUNTZ PAUL R LINDA J, 1274
34 : LOGAN FARM INC, 837
35 : HINKLAND JACK, 2184
36 : FILLMER HARRY PHYLLIS AND, 319
37 : KERR BYRON R, 1880
38 : GOSA CREEK INC, 6682
39 : BASS FARMS INC, 319
40 : FRADY RANCH, 6354
41 : OCONNOR CHARLES E, 3783
42 : J K LIVESTOCK INC, 3818
43 : HOVERSON RANCH, 4459
44 : STATE OF MONTANA, 638
45 : FOGLE KENNETH L ALICE J TRUS, 8655
46 : COLDWELL SONS, 800
47 : SPEAR JINC, 2744
48 : RUDOLPH EDITH TRUSTEE, 1926
49 : RIEKER GRACE A CRENSHAW WM B, 320
50 : AHLSTROM MAX R R VINING, 158
51 : JONES ROBERT E DICKSON LORI, 60
52 : BILLING RANDALL C, 4370
53 : BIG DRY ANGUS RANCH CO, 5861
54 : GIBBS PATRICK E BEVERLY J, 6785
55 : HINKLAND JACK, 14806
56 : WITHEE LARRY R, 1931
57 : TWITCHELL JOD EVA, 1751
58 : WATSON JO DEE, 305
59 : L R RANCH CO, 501
60 : FOUR ACES INC, 9674
61 : WITHEE LARRY REX, 656
62 : WHITESIDE JAMES D KAY RENE, 88
63 : HAGEMAN GEORGE G SUSAN E TRU, 318
64 : MURNION VIRGINIA L, LEE, 12480
65 : HENGLEIGH JEROME L GABRELLE G, 1758
66 : HAGLUND LAWRENCE F, 799
67 : COOLEY JOHN J COOLEY BONNIE, 284
68 : MURNION TERANCE R, 48
69 : STANTON JOANN R, 74
70 : GARDNER MUDDY CREEK ANGUS, LLC, 3353
71 : BIGELOW PAULINE M, 799
72 : COOLEY JOHN J BONNIE BRUSETT, 3506
73 : GIBBS HELEN A, 2233
74 : COOLEY RICHARD G, 1224
75 : WILSON CHARLES J SANDRA B TR, 1826
76 : BURKETT MARLYS, 118
77 : RILEY PATRICIA LYN KAREN KAY, 229
78 : LARSON WILBUR AGNES JACK, 319
79 : WILSON CHARLES J SANDRA B, 2480
80 : SPAULDING STEVEN W, 638
81 : HUNTER ALICE ROSE, 194
82 : BIGELOW PAULINE, 1595
83 : COLE REAL ESTATE LLC, 319
84 : COOLEY JOHN JEBE, 682
85 : CHRISTENSEN EUGENE B KARLA R, 124
86 : GIBBS PHILIP J JAMES W LER, 3195
87 : GRAHAM DONALD F TRUSTEE OF TH, 281
88 : LARSON WILBUR L AGNES S, 2549
89 : GIBBS HELEN A PHILIP J KAR, 320
90 : RYAN JAMES W JESSIE A EDWARD, 43
91 : HAGLUND RANCH INC, 1092
92 : HAGLUND RANCH LLC, 639
93 : MCKEVER MICHAEL F NOREEN H, 50
94 : WRIGHT LLOYD N LADONNA A, 41
95 : HARBAUGH DON, 80
96 : MURNION PHILIP R CYNTHIA E, 16867
97 : HARBAUGH GENE, 80
98 : HOUGARDY RANCH COMPANY, 7555
99 : PRIDE BETTY J, 2480
100 : KRAFTHEFER ANN, 321
101 : DOERING EDGAR JOHN PAUL, 320
102 : ROSS RANCH LIVESTOCK CO, 18254
103 : LARSON JACK N, 1921
104 : MURNION VIRGINIA L, 320
105 : KASTEN JEANNE, 959
106 : HARBAUGH RANCH CO, 10430
107 : MURNION LEE, 641
108 : J K LIVESTOCK INC, 8250
109 : CARLSON JEFFERY E, 1508
110 : BIBER LAND LLC, 1587
111 : MACDONALD EDITH A STEVEN, 43
112 : HAGLUND PHILLIP G JR DOLORES, 1277
113 : CARLSON BRUCE R JUDITH A, 4358
114 : GIBBS ROBERT G DEBORAH L, 7725
115 : WHITESIDE LIVESTOCK CO, 19663
116 : RYAN THOMAS L SHELLEY, 5372
117 : LAPINE GLEN H ELIZABETH TRUS, 639
118 : GIBBS GERALD R, 839
119 : BALES WALTER D DIANNE E, 879
120 : GIBBS HELEN A PHILIP J JAMES W, 5382
121 : PUTNAM SCOTT J, 318
122 : SCHMIDT HEREFORDS INC, 5105
123 : KRIKORIAN JOHN FRANCIS, 5283
124 : SCHMIDT HEREFORDS INC, 320
125 : WESTLAND LAVONNE L, 4476
126 : ANDERSON CHRISTOPHER J, 319
127 : WILSON CHARLES J, 5569
128 : HAMMONS DARLENE, 80
129 : GIBBS HELEN A ETAL, 2239
130 : BOLLINGER INC, 3921
131 : ERLENBUSCH VERN, 320
132 : MUNGER ALLEN B, 799
133 : ERLENBUSCH HAROLD D MARY E, 320
134 : PONESSA RUSSELL G CANDACE, 5103
135 : ROSS H B, 200
136 : ROGERS LINDA K ROGERS REESE, 440
137 : B AND G LAND LLC, 319
138 : NELSON FRANK E M JANE, 320
139 : SCHMIDT DONNAM TRUSTEE OF THE, 1275
140 : KIRBY DIANA M, 1170
141 : UTHAIG LIVESTOCK CO, 9030
142 : BORDEVIEW RANCH, 1436
143 : LEVANG WOODROW, 59
144 : BARNES JAMES L, 440
145 : BARNES JAMES, 89
146 : ROGERS LINDA, 2758
147 : ROGERS LINDA K, 3712
148 : HAY CREEK INC, 4890
149 : BORDEVIEW RANCH INC, 6762
150 : BOLLINGER SIDNEY D, 4288
151 : KONZ CHARLES J KAY A, 2824
152 : COE CLARA M, 319
153 : LANGS FORK INC, 7812
154 : B G LAND LLC, 4861
155 : HELM WILLIAM E, 1791
156 : HELM WM E, 1408
157 : HELM JAN ELDIE, 1365
158 : SCHLEPP JOHN C, 925
159 : ERLENBUSCH ERVIN R DONNA, 447
160 : HAFLA LYDIA C, 732
161 : COLLINS EDWARD G KAY L, 2916
162 : SCHLEPP JOHN C DEE A, 68
163 : KUUNTZ HARVEY J PATRICE H, 2507
164 : MURNION COLIN K, 7673
165 : BABBITT ELEANOR THE TRUSTEE O, 323
166 : ERLENBUSCH ERVIN, 638
167 : JERDAN ARTHUR JOHN, 2168
168 : LOSINSKI WADE L, 1232
169 : LEONARD PLUHAR SONS, 3479
170 : HAFLA MARVIN D, 438
171 : MURNION JAY, 3586
172 : UTHAIG LIVESTOCK, 1600
173 : ERLENBUSCH LAVERN L, 715
174 : HAFLA ANTON JR, 1893
175 : HAFLA DONALD L MARGARET R, 4774
176 : SMITH RUSSELL DYMOCK TRUSTEE, 286
177 : ERLENBUSCH STEPHEN K PATRICK W, 79
178 : MCFARLANE SIRI, 159
179 : CLAUSON RANCH CO, 1277
180 : DICKSON MICHAEL STEVEN, 640
181 : ERLENBUSCH HAROLD D, 3052
182 : RYAN JAMES W, 1122
183 : BAKER MARDRIE A, 3221
184 : ERWIN GACKLE INC, 50
185 : HEITZ JOHN R ANGELA M, 7439
186 : PHILLIPS CREEK RANCH, 1958
187 : FOLK WILLIAM F, 159
188 : OLSON CHICA, 2707
189 : BAKER JAMES F LARRY J MARD, 1117
190 : MOSS IDA ETAL, 2350
191 : SNELL SONS, 9287
192 : JERDAN ALFRED, 319
193 : TWITCHELL GAYLE, 955
194 : GREAT NORTHERN PROPERTIES LP, 37156
195 : HEITZ TED C HEITZ SHIRLEY M, 2214
196 : SMITH NANCY M MCCLUNG JOHN B, 320
197 : GREAT NORTHERN PROPERTIES, 6386
198 : BAKER JAMES F MARDRIE LARR, 8798
199 : HAFLA TIM J CHERYL A, 2733
200 : LACOSTA LIVESTOCK CO, 10148
201 : HEITZ TED SHIRLEY, 7083
202 : LOSINSKI MICHAEL A RHONDA L, 1264
203 : HELM JAMES K ELDIE M, 1254
204 : OCONNOR CHAD R, 1280
205 : MCKINNEY LLOYD R, 782
206 : RAY JERREL INC, 23461
207 : MCKINNEY LARRY G KATHLEEN A, 146
208 : PLUHAR ALAN D MARLA RAE, 3187
209 : COSGRIFF ROBERT P HELEN M SM, 330
210 : MCWILLIAMS CALVIN R, 1419
211 : WANNES THOMAS L KATHY, 1424
212 : RAY JERRELL INC, 309
213 : EDWARDS VIRGINIA L TRUSTEE OF, 5691
214 : HEITZ RANCH INC, 160
215 : PLUHAR RANCH CO, 7763
216 : HEITZ CLAYTON HEITZ SHARI, 52
217 : T B M FARMS, 5842
218 : WANNES THOMAS L KATHY K, 4467
219 : ISH ALBERT DARLINGTON JR, 319
220 : SINGLETON JAY DEE MARY M, 318
221 : NIMIS CARL R ELIZABETH K, 318
222 : MCDONALD DONALD G CAROLYN M, 5577
223 : CAHILL DOUGLAS A SHELLY S, 688
224 : MONTGOMERY JAMES F, 3565
225 : CLAUSON NICHOLAS BETTY R, 1020
226 : JERDAN ALFRED L, 4607
227 : OWENS TAWANNA Y, 160
228 : WEIMER JACK ETAL, 320
229 : EDWARDS FRANK ROSE MARIE, 8294
230 : PIERSON LELAND THOMAS WM RAY K, 319
231 : JERDAN JULIE A, 3468
232 : SINGLETON J D, 640
233 : GODDARD FAMILY TRUST, 259
234 : PHILLIPS CREEK RANCH INC, 9611
235 : SINGLETON JAY D MARY M, 1593
236 : SCHUBERT JOANNE REV TRUST, 159
237 : DICKERSON FAMILY LIMITED PARTN, 159
238 : CROSS L RANCH INC, 3855
239 : PETITT MICHAEL, 1079
240 : MCDONALD DONALD G CAROLYN N, 319
241 : LAZY D CATTLE CO A MONTANA COR, 11109
242 : PETITT MORSE MICHAEL, 4022
243 : COHAGEN LAND CATTLE CO LLC, 15008
244 : ALFRED JORDAN INC, 6601
245 : FOSS EUGENIA A HENRY THOMAS, 80
246 : BEECHER DONALD G, 6688
247 : MCCOY MICHAEL D DIANA L, 1965
248 : MAC INVESTMENTS, 5892
249 : SINGLETON LARRY JAY, 629
250 : WINDANCER FARMS GEN PARTNERSHI, 1759
251 : SINGLETON J D MARY M, 1749
252 : MURNION DOMINIC, 7463
253 : SINGLETON FARMS, 30834
254 : SINGLETON BROS INC, 4552
255 : SINGLETON JAY DEE MARY MARGA, 306
256 : C E CATTLE CO, 575
257 : LUND JACK T PEARL M, 2321
258 : MILAM BASIN CREEK RANCH, 1984
260 : MURNION DOMINIC SHAUNA, 99
261 : ROLLINS DAVID F JEANNETTE J, 197

Private
Forest Service
Bureau of Land Management
National Park Service
Other Federal Land
Fish and Wildlife Service

State Lands
Local Govt
Native American
MFWP - WMA
Lake/Reservoir
Interstate
Secondary Highway
Highway

Road
Primitive Road
River
Stream/Creek
Intermittent Creek
Township
County Border
Fish Wildlife & Parks Wildlife Management Area

NOTES:
Not all legend items may appear on this map.
Features shown on this map do not imply public access to any lands.
The land status data displayed on this map may not be complete and may contain errors in boundary locations and/or coding.

DISCLAIMERS:
The MT Natural Heritage Program, MT State Library, MT Dept. of Administration and MT Dept. of Revenue make no representations or warranties whatsoever with respect to the accuracy or completeness of the data contained in these maps and assumes no responsibility for the suitability of these data for a particular purpose. These agencies will not be liable for any damages incurred as a result of errors displayed here. The ownership boundaries displayed on this map are not based on land survey data and are not a substitute for property surveys.
This map displays public and private land ownership information derived from several sources and continues to be corrected and updated.

0 1 2 3 4 5 6 7 8 9 10
Scale of Miles

SOURCES / ACKNOWLEDGEMENTS

This map was produced as a joint effort between the MT Dept. of Fish, Wildlife, and Parks (FWP) and the Montana Natural Resource Information System (NRIS) of the MT State Library, in response to Montana Code Annotated 87-3-306, which directs the FWP to '... work cooperatively with all state and federal land management agencies... to develop accurate land ownership maps... in the State'.

The public land data is from the MT Natural Heritage Program land stewardship data collection. Much of this data was originally digitized by the Bureau of Land Management (BLM) from 1:100,000 scale BLM Surface Management Status maps. Additional information, corrections and updates (especially for tribal lands and private lands) were added by the University of Montana, wildlife Spatial Analysis Unit, during 1996-1998. Since 1998, the Montana Natural Heritage Program has made numerous updates and corrections (especially for state trust lands, Montana Fish, wildlife & Park areas, US Fish & Wildlife Service areas, and conservation easements). These edits are based on data supplied by the various public agencies and land trusts, and have not been verified against county or Montana Department of Revenue records.

The private land data were developed for the Montana Cadastral Database Project. These data are provided through a cooperative effort between the Montana Department of Administration (DOA), the Montana Department of Revenue (DOR), other state agencies, local, governments, USDI BLM and private enterprise. Lands depicted on this map represent single ownership of contiguous parcels that are at least 40 acres in size. The DOA maintains the GIS cadastral layer and the DOR maintains the private ownership information.

The base scale for the public ownership data is 1:100,000, though many of the recent edits incorporate data digitized from 1:24,000 scale maps or survey data. Private ownership data is accurate to scales of: 1:24000 or smaller.

Map produced August 2009 with ownership data current as of June 3, 2009.

USGS 100,000 Scale Quadrangle Index

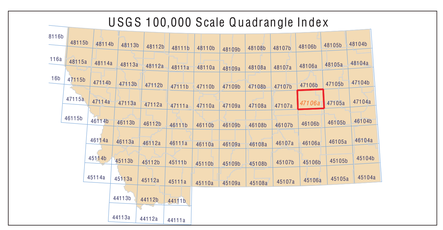

NRIS Map Number 10FWP0002