

Private Land Ownership Identification

HAMILTON - (46114a)

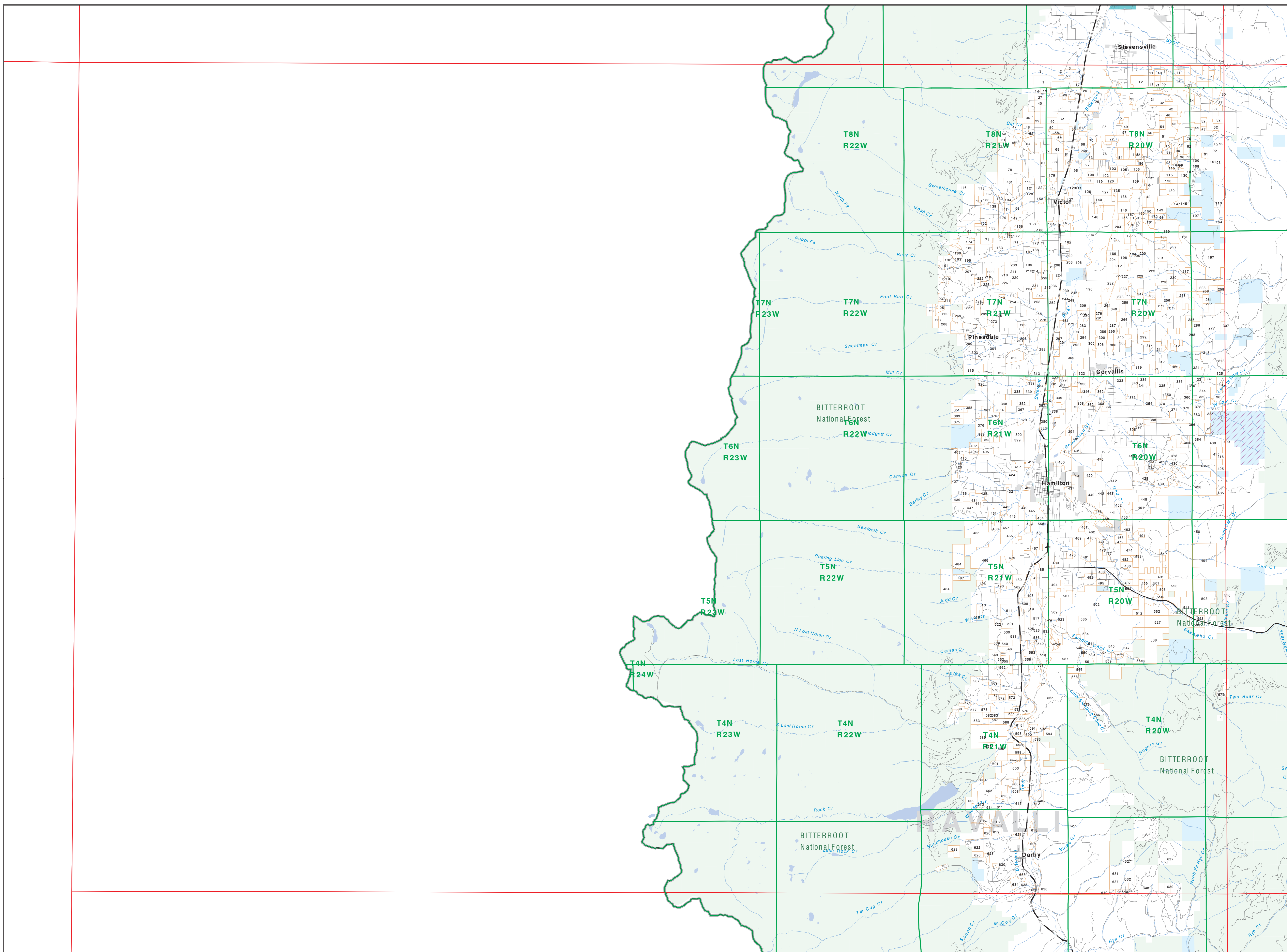

1	BADIN CARL W JR	CHRYL J	291
2	BADIN CARL W JR	CHRYL J	292
3	BADIN CARL W JR	CHRYL J	293
4	BADIN CARL W JR	CHRYL J	294
5	BADIN CARL W JR	CHRYL J	295
6	BADIN CARL W JR	CHRYL J	296
7	BADIN CARL W JR	CHRYL J	297
8	BADIN CARL W JR	CHRYL J	298
9	BADIN CARL W JR	CHRYL J	299
10	BADIN CARL W JR	CHRYL J	300
11	BADIN CARL W JR	CHRYL J	301
12	BADIN CARL W JR	CHRYL J	302
13	BADIN CARL W JR	CHRYL J	303
14	BADIN CARL W JR	CHRYL J	304
15	BADIN CARL W JR	CHRYL J	305
16	BADIN CARL W JR	CHRYL J	306
17	BADIN CARL W JR	CHRYL J	307
18	BADIN CARL W JR	CHRYL J	308
19	BADIN CARL W JR	CHRYL J	309
20	BADIN CARL W JR	CHRYL J	310
21	BADIN CARL W JR	CHRYL J	311
22	BADIN CARL W JR	CHRYL J	312
23	BADIN CARL W JR	CHRYL J	313
24	BADIN CARL W JR	CHRYL J	314
25	BADIN CARL W JR	CHRYL J	315
26	BADIN CARL W JR	CHRYL J	316
27	BADIN CARL W JR	CHRYL J	317
28	BADIN CARL W JR	CHRYL J	318
29	BADIN CARL W JR	CHRYL J	319
30	BADIN CARL W JR	CHRYL J	320
31	BADIN CARL W JR	CHRYL J	321
32	BADIN CARL W JR	CHRYL J	322
33	BADIN CARL W JR	CHRYL J	323
34	BADIN CARL W JR	CHRYL J	324
35	BADIN CARL W JR	CHRYL J	325
36	BADIN CARL W JR	CHRYL J	326
37	BADIN CARL W JR	CHRYL J	327
38	BADIN CARL W JR	CHRYL J	328
39	BADIN CARL W JR	CHRYL J	329
40	BADIN CARL W JR	CHRYL J	330
41	BADIN CARL W JR	CHRYL J	331
42	BADIN CARL W JR	CHRYL J	332
43	BADIN CARL W JR	CHRYL J	333
44	BADIN CARL W JR	CHRYL J	334
45	BADIN CARL W JR	CHRYL J	335
46	BADIN CARL W JR	CHRYL J	336
47	BADIN CARL W JR	CHRYL J	337
48	BADIN CARL W JR	CHRYL J	338
49	BADIN CARL W JR	CHRYL J	339
50	BADIN CARL W JR	CHRYL J	340
51	BADIN CARL W JR	CHRYL J	341
52	BADIN CARL W JR	CHRYL J	342
53	BADIN CARL W JR	CHRYL J	343
54	BADIN CARL W JR	CHRYL J	344
55	BADIN CARL W JR	CHRYL J	345
56	BADIN CARL W JR	CHRYL J	346
57	BADIN CARL W JR	CHRYL J	347
58	BADIN CARL W JR	CHRYL J	348
59	BADIN CARL W JR	CHRYL J	349
60	BADIN CARL W JR	CHRYL J	350
61	BADIN CARL W JR	CHRYL J	351
62	BADIN CARL W JR	CHRYL J	352
63	BADIN CARL W JR	CHRYL J	353
64	BADIN CARL W JR	CHRYL J	354
65	BADIN CARL W JR	CHRYL J	355
66	BADIN CARL W JR	CHRYL J	356
67	BADIN CARL W JR	CHRYL J	357
68	BADIN CARL W JR	CHRYL J	358
69	BADIN CARL W JR	CHRYL J	359
70	BADIN CARL W JR	CHRYL J	360
71	BADIN CARL W JR	CHRYL J	361
72	BADIN CARL W JR	CHRYL J	362
73	BADIN CARL W JR	CHRYL J	363
74	BADIN CARL W JR	CHRYL J	364
75	BADIN CARL W JR	CHRYL J	365
76	BADIN CARL W JR	CHRYL J	366
77	BADIN CARL W JR	CHRYL J	367
78	BADIN CARL W JR	CHRYL J	368
79	BADIN CARL W JR	CHRYL J	369
80	BADIN CARL W JR	CHRYL J	370
81	BADIN CARL W JR	CHRYL J	371
82	BADIN CARL W JR	CHRYL J	372
83	BADIN CARL W JR	CHRYL J	373
84	BADIN CARL W JR	CHRYL J	374
85	BADIN CARL W JR	CHRYL J	375
86	BADIN CARL W JR	CHRYL J	376
87	BADIN CARL W JR	CHRYL J	377
88	BADIN CARL W JR	CHRYL J	378
89	BADIN CARL W JR	CHRYL J	379
90	BADIN CARL W JR	CHRYL J	380
91	BADIN CARL W JR	CHRYL J	381
92	BADIN CARL W JR	CHRYL J	382
93	BADIN CARL W JR	CHRYL J	383
94	BADIN CARL W JR	CHRYL J	384
95	BADIN CARL W JR	CHRYL J	385
96	BADIN CARL W JR	CHRYL J	386
97	BADIN CARL W JR	CHRYL J	387
98	BADIN CARL W JR	CHRYL J	388
99	BADIN CARL W JR	CHRYL J	389
100	BADIN CARL W JR	CHRYL J	390

- Private
- State Lands
- Forest Service
- Bureau of Land Management
- National Park Service
- Other Federal Land
- Fish and Wildlife Service
- Road
- Primitive Road
- River
- Stream/Creek
- Intermittent Creek
- Township
- County Border
- Fish Wildlife & Parks Wildlife Management Area

NOTES:
 Not all legend items may appear on this map.
 Features shown on this map do not imply public access to any lands.
 The land status data displayed on this map may not be current and may contain errors in boundary locations and/or coding.
DISCLAIMERS:
 The Montana Department of Fish, Wildlife & Parks, MT State Library, MT Dept. of Administration and MT Dept. of Revenue make no representation or warranties whatsoever with respect to the accuracy or completeness of the data contained on this map and assume no responsibility for the suitability of these data for a particular purpose. These agencies will not be liable for any damages incurred as a result of any reliance on the data. The copyright boundaries displayed on this map are not based on land survey data and are not a substitute for property surveys.
 This map displays public and private land ownership information derived from several sources and continues to be corrected and updated.

SOURCES / ACKNOWLEDGMENTS:
 This map was produced as a joint effort between the MT Dept. of Fish, Wildlife & Parks, MT State Library, MT Dept. of Administration and MT Dept. of Revenue. These data are provided through a cooperative effort between the Montana Department of Administration (ODA), the Montana Department of Revenue (DOR), other state agencies, local governments, USGS BLM and private enterprise. Land parcels on this map represent large contiguous parcels. Private land parcels are shown in white. The ODA maintains the GIS cadastral layer and the DOR maintains the private ownership information.
 The public land data is from the MT Natural Heritage Program land stewardship data collection. Much of this data was originally digitized by the Bureau of Land Management (BLM) from 1:50,000 scale BLM Surface Management Data maps. Additional information, corrections and updates were provided by the BLM and private lands (and lands) were added by the University of Montana, Wildlife Spatial Analysis Unit, during 1996-1998. Since 1998, the Montana Natural Heritage Program has made numerous updates and corrections (especially for state trust lands, Montana Fish, Wildlife & Parks areas, US Fish & Wildlife Service areas, and other agencies and land trusts). These data were updated by the various public agencies and land trusts, and have not been verified against county or Montana Department of Revenue records.

The private land data were developed for the Montana Cadastral Database Project. These data are provided through a cooperative effort between the Montana Department of Administration (ODA), the Montana Department of Revenue (DOR), other state agencies, local governments, USGS BLM and private enterprise. Land parcels on this map represent large contiguous parcels. Private land parcels are shown in white. The ODA maintains the GIS cadastral layer and the DOR maintains the private ownership information.
 The public land data is from the MT Natural Heritage Program land stewardship data collection. Much of this data was originally digitized by the Bureau of Land Management (BLM) from 1:50,000 scale BLM Surface Management Data maps. Additional information, corrections and updates were provided by the BLM and private lands (and lands) were added by the University of Montana, Wildlife Spatial Analysis Unit, during 1996-1998. Since 1998, the Montana Natural Heritage Program has made numerous updates and corrections (especially for state trust lands, Montana Fish, Wildlife & Parks areas, US Fish & Wildlife Service areas, and other agencies and land trusts). These data were updated by the various public agencies and land trusts, and have not been verified against county or Montana Department of Revenue records.
 Map produced August 2009 with ownership data current as of June 3, 2009.

