

Private Land Ownership Identification

DEARBORN RIVER - (47112a)

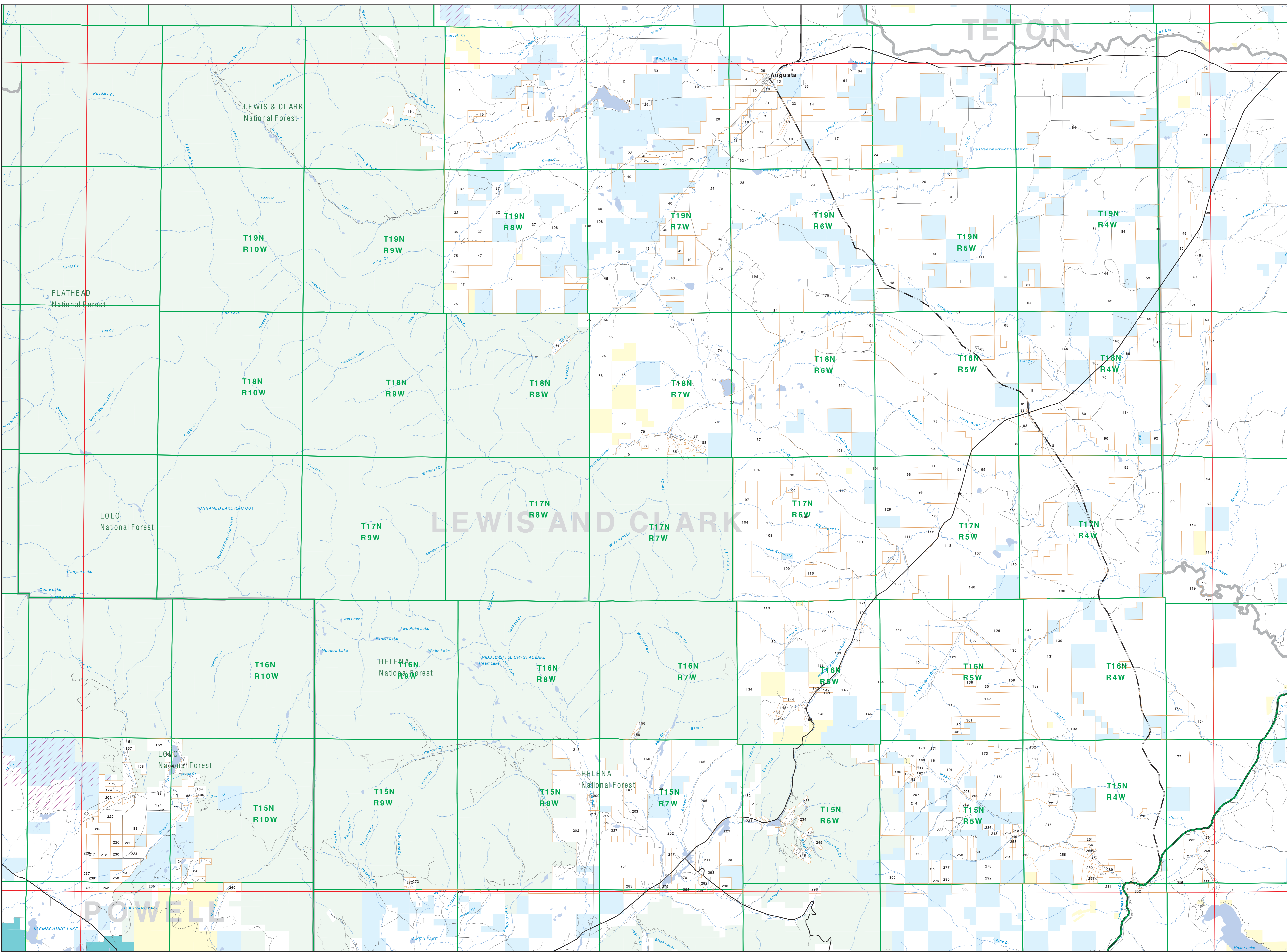

Parcel Num: Owner Name: Total Acres

- 1038 WILLIAM MICHAEL JOHN R. 1038
- 1039 WILLIAM MICHAEL JOHN R. 1039
- 1040 WILLIAM MICHAEL JOHN R. 1040
- 1041 WILLIAM MICHAEL JOHN R. 1041
- 1042 WILLIAM MICHAEL JOHN R. 1042
- 1043 WILLIAM MICHAEL JOHN R. 1043
- 1044 WILLIAM MICHAEL JOHN R. 1044
- 1045 WILLIAM MICHAEL JOHN R. 1045
- 1046 WILLIAM MICHAEL JOHN R. 1046
- 1047 WILLIAM MICHAEL JOHN R. 1047
- 1048 WILLIAM MICHAEL JOHN R. 1048
- 1049 WILLIAM MICHAEL JOHN R. 1049
- 1050 WILLIAM MICHAEL JOHN R. 1050
- 1051 WILLIAM MICHAEL JOHN R. 1051
- 1052 WILLIAM MICHAEL JOHN R. 1052
- 1053 WILLIAM MICHAEL JOHN R. 1053
- 1054 WILLIAM MICHAEL JOHN R. 1054
- 1055 WILLIAM MICHAEL JOHN R. 1055
- 1056 WILLIAM MICHAEL JOHN R. 1056
- 1057 WILLIAM MICHAEL JOHN R. 1057
- 1058 WILLIAM MICHAEL JOHN R. 1058
- 1059 WILLIAM MICHAEL JOHN R. 1059
- 1060 WILLIAM MICHAEL JOHN R. 1060
- 1061 WILLIAM MICHAEL JOHN R. 1061
- 1062 WILLIAM MICHAEL JOHN R. 1062
- 1063 WILLIAM MICHAEL JOHN R. 1063
- 1064 WILLIAM MICHAEL JOHN R. 1064
- 1065 WILLIAM MICHAEL JOHN R. 1065
- 1066 WILLIAM MICHAEL JOHN R. 1066
- 1067 WILLIAM MICHAEL JOHN R. 1067
- 1068 WILLIAM MICHAEL JOHN R. 1068
- 1069 WILLIAM MICHAEL JOHN R. 1069
- 1070 WILLIAM MICHAEL JOHN R. 1070
- 1071 WILLIAM MICHAEL JOHN R. 1071
- 1072 WILLIAM MICHAEL JOHN R. 1072
- 1073 WILLIAM MICHAEL JOHN R. 1073
- 1074 WILLIAM MICHAEL JOHN R. 1074
- 1075 WILLIAM MICHAEL JOHN R. 1075
- 1076 WILLIAM MICHAEL JOHN R. 1076
- 1077 WILLIAM MICHAEL JOHN R. 1077
- 1078 WILLIAM MICHAEL JOHN R. 1078
- 1079 WILLIAM MICHAEL JOHN R. 1079
- 1080 WILLIAM MICHAEL JOHN R. 1080
- 1081 WILLIAM MICHAEL JOHN R. 1081
- 1082 WILLIAM MICHAEL JOHN R. 1082
- 1083 WILLIAM MICHAEL JOHN R. 1083
- 1084 WILLIAM MICHAEL JOHN R. 1084
- 1085 WILLIAM MICHAEL JOHN R. 1085
- 1086 WILLIAM MICHAEL JOHN R. 1086
- 1087 WILLIAM MICHAEL JOHN R. 1087
- 1088 WILLIAM MICHAEL JOHN R. 1088
- 1089 WILLIAM MICHAEL JOHN R. 1089
- 1090 WILLIAM MICHAEL JOHN R. 1090
- 1091 WILLIAM MICHAEL JOHN R. 1091
- 1092 WILLIAM MICHAEL JOHN R. 1092
- 1093 WILLIAM MICHAEL JOHN R. 1093
- 1094 WILLIAM MICHAEL JOHN R. 1094
- 1095 WILLIAM MICHAEL JOHN R. 1095
- 1096 WILLIAM MICHAEL JOHN R. 1096
- 1097 WILLIAM MICHAEL JOHN R. 1097
- 1098 WILLIAM MICHAEL JOHN R. 1098
- 1099 WILLIAM MICHAEL JOHN R. 1099
- 1100 WILLIAM MICHAEL JOHN R. 1100
- 1101 WILLIAM MICHAEL JOHN R. 1101
- 1102 WILLIAM MICHAEL JOHN R. 1102
- 1103 WILLIAM MICHAEL JOHN R. 1103
- 1104 WILLIAM MICHAEL JOHN R. 1104
- 1105 WILLIAM MICHAEL JOHN R. 1105
- 1106 WILLIAM MICHAEL JOHN R. 1106
- 1107 WILLIAM MICHAEL JOHN R. 1107
- 1108 WILLIAM MICHAEL JOHN R. 1108
- 1109 WILLIAM MICHAEL JOHN R. 1109
- 1110 WILLIAM MICHAEL JOHN R. 1110
- 1111 WILLIAM MICHAEL JOHN R. 1111
- 1112 WILLIAM MICHAEL JOHN R. 1112
- 1113 WILLIAM MICHAEL JOHN R. 1113
- 1114 WILLIAM MICHAEL JOHN R. 1114
- 1115 WILLIAM MICHAEL JOHN R. 1115
- 1116 WILLIAM MICHAEL JOHN R. 1116
- 1117 WILLIAM MICHAEL JOHN R. 1117
- 1118 WILLIAM MICHAEL JOHN R. 1118
- 1119 WILLIAM MICHAEL JOHN R. 1119
- 1120 WILLIAM MICHAEL JOHN R. 1120
- 1121 WILLIAM MICHAEL JOHN R. 1121
- 1122 WILLIAM MICHAEL JOHN R. 1122
- 1123 WILLIAM MICHAEL JOHN R. 1123
- 1124 WILLIAM MICHAEL JOHN R. 1124
- 1125 WILLIAM MICHAEL JOHN R. 1125
- 1126 WILLIAM MICHAEL JOHN R. 1126
- 1127 WILLIAM MICHAEL JOHN R. 1127
- 1128 WILLIAM MICHAEL JOHN R. 1128
- 1129 WILLIAM MICHAEL JOHN R. 1129
- 1130 WILLIAM MICHAEL JOHN R. 1130
- 1131 WILLIAM MICHAEL JOHN R. 1131
- 1132 WILLIAM MICHAEL JOHN R. 1132
- 1133 WILLIAM MICHAEL JOHN R. 1133
- 1134 WILLIAM MICHAEL JOHN R. 1134
- 1135 WILLIAM MICHAEL JOHN R. 1135
- 1136 WILLIAM MICHAEL JOHN R. 1136
- 1137 WILLIAM MICHAEL JOHN R. 1137
- 1138 WILLIAM MICHAEL JOHN R. 1138
- 1139 WILLIAM MICHAEL JOHN R. 1139
- 1140 WILLIAM MICHAEL JOHN R. 1140
- 1141 WILLIAM MICHAEL JOHN R. 1141
- 1142 WILLIAM MICHAEL JOHN R. 1142
- 1143 WILLIAM MICHAEL JOHN R. 1143
- 1144 WILLIAM MICHAEL JOHN R. 1144
- 1145 WILLIAM MICHAEL JOHN R. 1145
- 1146 WILLIAM MICHAEL JOHN R. 1146
- 1147 WILLIAM MICHAEL JOHN R. 1147
- 1148 WILLIAM MICHAEL JOHN R. 1148
- 1149 WILLIAM MICHAEL JOHN R. 1149
- 1150 WILLIAM MICHAEL JOHN R. 1150
- 1151 WILLIAM MICHAEL JOHN R. 1151
- 1152 WILLIAM MICHAEL JOHN R. 1152
- 1153 WILLIAM MICHAEL JOHN R. 1153
- 1154 WILLIAM MICHAEL JOHN R. 1154
- 1155 WILLIAM MICHAEL JOHN R. 1155
- 1156 WILLIAM MICHAEL JOHN R. 1156
- 1157 WILLIAM MICHAEL JOHN R. 1157
- 1158 WILLIAM MICHAEL JOHN R. 1158
- 1159 WILLIAM MICHAEL JOHN R. 1159
- 1160 WILLIAM MICHAEL JOHN R. 1160
- 1161 WILLIAM MICHAEL JOHN R. 1161
- 1162 WILLIAM MICHAEL JOHN R. 1162
- 1163 WILLIAM MICHAEL JOHN R. 1163
- 1164 WILLIAM MICHAEL JOHN R. 1164
- 1165 WILLIAM MICHAEL JOHN R. 1165
- 1166 WILLIAM MICHAEL JOHN R. 1166
- 1167 WILLIAM MICHAEL JOHN R. 1167
- 1168 WILLIAM MICHAEL JOHN R. 1168
- 1169 WILLIAM MICHAEL JOHN R. 1169
- 1170 WILLIAM MICHAEL JOHN R. 1170
- 1171 WILLIAM MICHAEL JOHN R. 1171
- 1172 WILLIAM MICHAEL JOHN R. 1172
- 1173 WILLIAM MICHAEL JOHN R. 1173
- 1174 WILLIAM MICHAEL JOHN R. 1174
- 1175 WILLIAM MICHAEL JOHN R. 1175
- 1176 WILLIAM MICHAEL JOHN R. 1176
- 1177 WILLIAM MICHAEL JOHN R. 1177
- 1178 WILLIAM MICHAEL JOHN R. 1178
- 1179 WILLIAM MICHAEL JOHN R. 1179
- 1180 WILLIAM MICHAEL JOHN R. 1180
- 1181 WILLIAM MICHAEL JOHN R. 1181
- 1182 WILLIAM MICHAEL JOHN R. 1182
- 1183 WILLIAM MICHAEL JOHN R. 1183
- 1184 WILLIAM MICHAEL JOHN R. 1184
- 1185 WILLIAM MICHAEL JOHN R. 1185
- 1186 WILLIAM MICHAEL JOHN R. 1186
- 1187 WILLIAM MICHAEL JOHN R. 1187
- 1188 WILLIAM MICHAEL JOHN R. 1188
- 1189 WILLIAM MICHAEL JOHN R. 1189
- 1190 WILLIAM MICHAEL JOHN R. 1190
- 1191 WILLIAM MICHAEL JOHN R. 1191
- 1192 WILLIAM MICHAEL JOHN R. 1192
- 1193 WILLIAM MICHAEL JOHN R. 1193
- 1194 WILLIAM MICHAEL JOHN R. 1194
- 1195 WILLIAM MICHAEL JOHN R. 1195
- 1196 WILLIAM MICHAEL JOHN R. 1196
- 1197 WILLIAM MICHAEL JOHN R. 1197
- 1198 WILLIAM MICHAEL JOHN R. 1198
- 1199 WILLIAM MICHAEL JOHN R. 1199
- 1200 WILLIAM MICHAEL JOHN R. 1200

Legend:

- Private (White)
- State Lands (Blue)
- Forest Service (Light Green)
- Bureau of Land Management (Yellow)
- National Park Service (Purple)
- Other Federal Land (Orange)
- Fish and Wildlife Service (Dark Green)
- Local Govt (Grey)
- Native American (Brown)
- MFWP - WMA (Hatched)
- Road (Black)
- Primitive Road (Thin Black)
- River (Blue)
- Stream/Creek (Blue)
- Intermittent Creek (Dashed Blue)
- Township (Green)
- County Border (Grey)
- Wildlife Management Area (Red)
- Lake/Reservoir (Blue)
- I Interstate (Red)
- Secondary Highway (Grey)
- Highway (Black)

NOTES:
 Not all legend items may appear on this map.
 Features shown on this map do not imply public access to any lands.
 The land status date displayed on this map may not be complete and may contain errors in boundary location and/or coding.
DISCLAIMER:
 The MT Natural Heritage Program, MT State Library, MT Dept of Administration and MT Dept of Revenue make no representations or warranties whatsoever with respect to the accuracy or completeness of the data contained in these maps and assumes no responsibility for the usability of these maps for a particular purpose. These agencies will not be liable for any damages incurred as a result of errors displayed here. The ownership boundaries depicted on this map are not based on land survey data and are not a substitute for property surveys. This map displays public and private land ownership information derived from several sources and continues to be corrected and updated.

SOURCES / ACKNOWLEDGEMENTS
 This map was produced as a joint effort between the MT Dept of Fish, Wildlife and Parks (FWP) and the Montana Natural Resource Information System (NRIS) of the MT State Library, in response to Montana Code Annotated § 2-3-506, which directs the FWP to "... work cooperatively with all state and federal land management agencies... to develop accurate land ownership maps..." in the State.
 The public land data from the MT Natural Heritage Program and land ownership data collected. Much of this data was originally digitized by the Bureau of Land Management (BLM) from 1:100,000 scale BLM Database Management System maps that are at least 40 acres in size. The DDA maintains the GIS coordinate layer and the DDA maintains the private ownership information.
 The private land data were developed for the Montana Cadastral Database Project. These data are provided through incorporation with the Montana Department of Administration (DOA) and the Montana Department of Revenue (DOR), other state agencies, local governments, USOB BLM and private ownership. Land parcels on this map represent single ownership of contiguous parcels that are at least 40 acres in size. The DDA maintains the GIS coordinate layer and the DOA maintains the private ownership information.
 The base scale for the public ownership data is 1:100,000, though many of the recent data incorporate data digitized from 1:24,000 scale maps or survey data. Private ownership data is accurate to scales of 1:24,000 or smaller.
 Map produced August 2009 with ownership data current as of June 3, 2009.

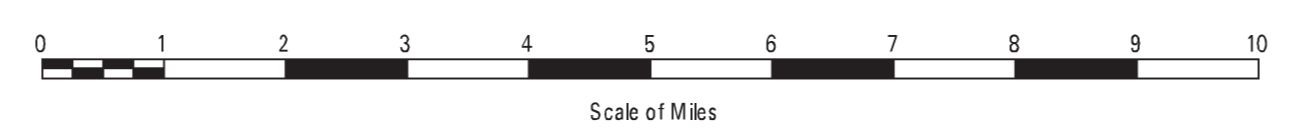

USGS 100,000 Scale Quadrangle Index

81100	81110	81120	81130	81140	81150	81160	81170	81180	81190	81200	81210	81220	81230	81240	81250
81200	81210	81220	81230	81240	81250	81260	81270	81280	81290	81300	81310	81320	81330	81340	81350
81300	81310	81320	81330	81340	81350	81360	81370	81380	81390	81400	81410	81420	81430	81440	81450
81400	81410	81420	81430	81440	81450	81460	81470	81480	81490	81500	81510	81520	81530	81540	81550
81500	81510	81520	81530	81540	81550	81560	81570	81580	81590	81600	81610	81620	81630	81640	81650
81600	81610	81620	81630	81640	81650	81660	81670	81680	81690	81700	81710	81720	81730	81740	81750
81700	81710	81720	81730	81740	81750	81760	81770	81780	81790	81800	81810	81820	81830	81840	81850
81800	81810	81820	81830	81840	81850	81860	81870	81880	81890	81900	81910	81920	81930	81940	81950
81900	81910	81920	81930	81940	81950	81960	81970	81980	81990	82000	82010	82020	82030	82040	82050