Private Land Ownership Identification

BIG SNOWY MOUNTAINS - (46109b)

Montana Department of Fish, Wildlife & Parks

MONTANA Natural Resource Information System
Montana State Library – 1515 East 6th Avenue
Helena, Montana – (406) 444-5357

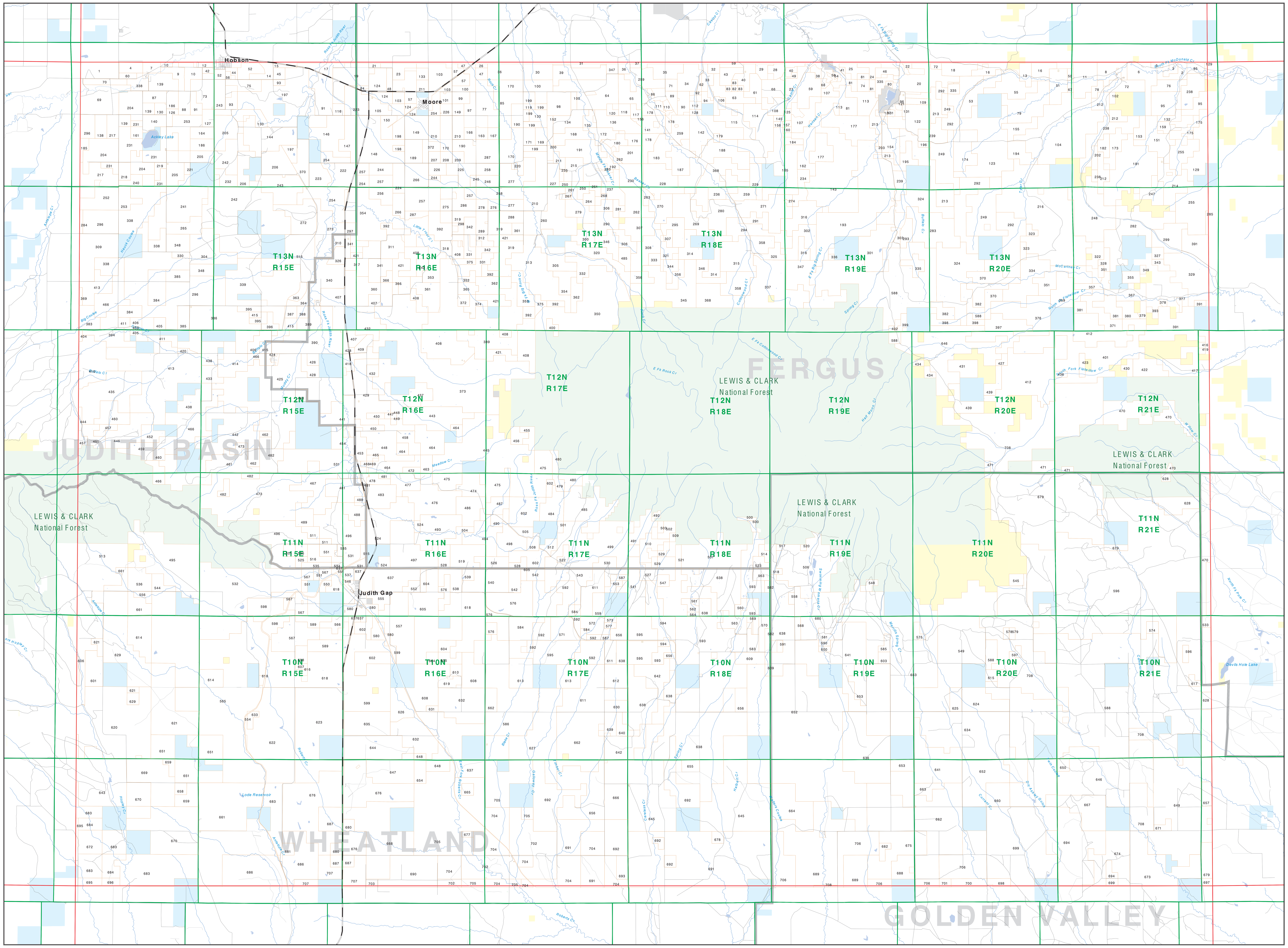

Private
Forest Service
Bureau of Land Management
National Park Service
Other Federal Land
Fish and Wildlife Service
State Lands
Local Govt
Native American
MFWP - WMA
Lake/Reservoir
Interstate
Secondary Highway
Highway
Road
Primitive Road
River
Stream/Creek
Intermittent Creek
Township
County Border
Fish Wildlife & Parks Wildlife Management Area

NRIS Map Number 10FWP0002

NOTES:
Not all legend items may appear on this map.
Features shown on this map do not imply public access to any lands.
The land status data displayed on this map may not be complete and may contain errors in boundary locations and/or coding.

DISCLAIMERS:
The MT Natural Heritage Program, MT State Library, MT Dept. of Administration and MT Dept. of Revenue make no representations or warranties whatsoever with respect to the accuracy or completeness of the data contained in these maps and assumes no responsibility for the suitability of these data for a particular purpose. These agencies will not be liable for any damages incurred as a result of errors displayed here.
The ownership boundaries displayed on this map are not based on land survey data and are not a substitute for property surveys.
This map displays public and private land ownership information derived from several sources and continues to be corrected and updated.

0 1 2 3 4 5 6 7 8 9 10
Scale of Miles

SOURCES / ACKNOWLEDGEMENTS

This map was produced as a joint effort between the MT Dept. of Fish, Wildlife, and Parks (FWP) and the Montana Natural Resource Information System (NRIS) of the MT State Library, in response to Montana Code Annotated 87-3-308, which directs the FWP to '.. .work cooperatively with all state and federal land management agencies... to develop accurate land ownership maps.. .in the State'.

The public land data is from the MT Natural Heritage Program land stewardship data collection. Much of this data was originally digitized by the Bureau of Land Management (BLM) from 1:100,000 scale BLM Surface Management Status maps. Additional information, corrections and updates (especially for tribal lands and private lands) were added by the University of Montana, wildlife Spatial Analysis Unit, during 1996-1998. Since 1998, the Montana Natural Heritage Program has made numerous updates and corrections (especially for state trust lands, Montana Fish, wildlife & Park areas, US Fish & Wildlife Service areas, and conservation easements). These edits are based on data supplied by the various public agencies and land trusts, and have not been verified against county or Montana Department of Revenue records.

The private land data were developed for the Montana Cadastral Database Project. These data are provided through a cooperative effort between the Montana Department of Administration (DOA), the Montana Department of Revenue (DOR), other state agencies, local, governments, USDI BLM and private enterprise. Lands depicted on this map represent single ownership of contiguous parcels that are at least 40 acres in size. The DOA maintains the GIS cadastral layer and the DOR maintains the private ownership information.

The base scale for the public ownership data is 1:100,000, though many of the recent edits incorporate data digitized from 1:24,000 scale maps or survey data. Private ownership data is accurate to scales of :1:24000 or smaller.

Map produced August 2009 with ownership data current as of June 3, 2009.

USGS 100,000 Scale Quadrangle Index

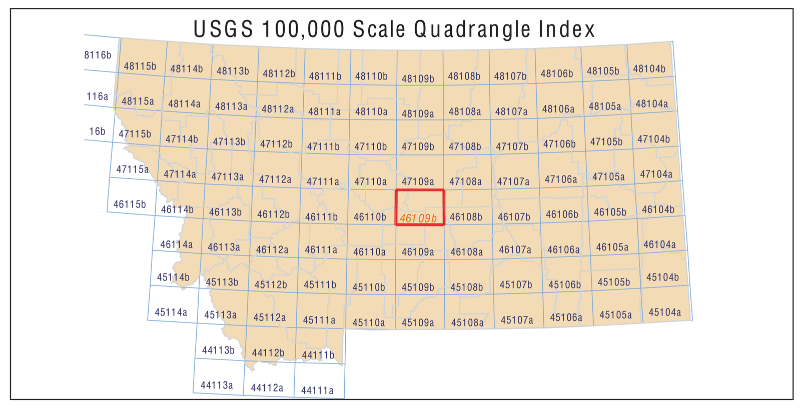

Parcel Num: Owner Name, Total Acres

1 : MIKKELSEN JAMES M RACHEL M, 719
2 : STANLEY JAMES I MARILYN R, 392
3 : STANLEY JOHN C RHONDA N, 155
4 : OTIS DONALD, 283
5 : ROBERTSON RICHARD A VIKKI L, 73
6 : GEARHART ROBERT L GLADYS L, 831
7 : HAKER MYRON C BETTY JO, 211
8 : SMITH ROBERT T ALICE M, 580
9 : THOMAS WILLIAM G JANET M TRU, 352
10 : THOMAS CHARLES S KAREN L, 459
11 : GREGORY MYRON C JANE, 832
12 : CARR VALERIE STEVENSON CLINT, 86
13 : TEN-FIFTY CORPORATION INC, 281
14 : HAGESTAD, 280
15 : STEVENSON/BASIN BULL CENTER LL, 86
16 : MORDO RANCH DEVELOPMENT COMP, 674
17 : STEVENSON MARIAN, 384
18 : REESOR STEVEN M, 454
19 : VIERTEL SAMUEL RANCH LLC, 1121
20 : BURLEIGH RICHARD F, 1202
21 : BASSETT CHARLES G PEGGY L, 60
22 : SOUTHWORTH JAMES W PATRICE M, 75
23 : WILLSON GUY M JOAN S, 339
24 : COMES KEVAN DEAN, 190
25 : COMES CLARENCE J MARY LEE, 276
26 : WICHMAN EDWARD A, 55
27 : FOREMAN CLIFFORD CATHERINE, 475
28 : MILLER THOMAS E, 225
29 : MILLER DOUGLAS M, 199
30 : LONG LAND LIVESTOCK INC, 537
31 : TRESCH PATRICIA A, 163
32 : JONES MARIE L, 132
33 : PATTERSON N D EVELYN MARIE, 251
34 : MOE DAVID J BARBARA R, 600
35 : MOE THOMAS C ELLEN RUE REVOC, 506
36 : OTTEN JOHN M NORMA G, 775
37 : CALVERT ROSS L, 46
38 : KUHLMANN WILLIAM H KAREN M, 110
39 : TRESCH EARL E DIANA R, 839
40 : MILLER TERENCE A, 452
41 : CARRELL LARRY A TRUST, 41
42 : GILKEY ROBERT L ETAL, 77
43 : RENNER ANDREA MARIE PARRISH, 337
44 : BEAULIEU THOMAS J ANN M, 90
45 : STEVENSON/BASIN FEEDLOT LLC, 160
46 : DIEKMAN DUANE A ELIZABETH A, 209
47 : SIMPSON JOSEPH R ELIZABETH R, 221
48 : BRUUN GEORGE JOHANNA GEARY, 159
49 : DENNISON CARLA J HARLAND R, 86
50 : HANSEN ARNOLD E DONNA C, 75
51 : HANSON ARNOLD E DONNA C, 644
52 : WICHMAN SCOTT A, 575
53 : RANKIN INVESTMENTS LP, 729
54 : GARRISON FAMILY TRUST 1997, 59
55 : MATOVICH DEWEY STEVE, 921
56 : HERRIN JOHN CRAIG SHEILA M, 49
57 : BEHLING JANE MARY (STEFFENHAGE, 925
58 : STOKKEN HANS J SIGRID L REV, 48
59 : B-B LWT LLC, 807
60 : VONBERGEN BRUCE A, 120
61 : LUBINUS LAVINA R JOHN E, 387
62 : ELIASON JAMES A DEBRA ANN TR, 65
63 : KONITZ THOMAS L, 580
64 : SMITH THOMAS S PHYLLIS D, 1638
65 : 7 PINES RANCH LIMITED PARTNERS, 687
66 : VAN DER HAGEN KENNETH J TRUST, 532
67 : DUNN JOHN E SELENE E, 86
68 : FITZPATRICK GARY R, 69
69 : T LAZY T RANCH INC, 1388
70 : DERKS DONALD L MARILYN E, 293
71 : NEMEC CHARLES F JR ET AL, 164
72 : HOGE JUDITH F, 596
73 : DIRKSON SILVERIA M, 633
74 : ERNST TERRY A SUBJ TO LE ET A, 162
75 : STEVENSON JEANETTE ETAL, 401
76 : STANLEY KERRY JO, 403
77 : SIRUCEK JUDY M, 877
78 : DVORAK FAMILY LIMITED PARTNERS, 160
79 : TORDIK CHARLES DOROTHY D, 1326
80 : ZORMEIR JOAN E, 45
81 : ERNST TERRY A SHIRLEY ANN, 1103
82 : BERBERET KATHLEEN S, 41
83 : WILSON WAYNE TRUSTEE, 122
84 : WICHMAN KACEY J, 68
85 : LONG MARSHALL B, 947
86 : GOLLIHUGH PRESTON G, 48
87 : HITCH PETER N, 318
88 : DEEGAN DANIEL D LINDA H CO-T, 320
89 : NEMEC CHARLES F JR ET AL, 205
90 : DAHL HOWARD WAYNE NANCY A, 299
91 : BASIN ANGUS RANCH, 1190
92 : KOTTAS D MITCH, 53
93 : STEVENSON KEITH ROBERTA, 395
94 : ARNDT GEORGIA A, 111
95 : ROOSEVELT THEODORE IV, 1366
96 : SNOWY MOUNTAIN LAND CATTLE C, 77
97 : KOLAR JOE, 239
98 : LODMAN LAURA ANN, 641
99 : ROCK CREEK FAMILY TRUST, 239
100 : KOLAR JOSEPH E, 986
101 : LENZ DENNIS R DEANNA K, 154
102 : CHARBONNEAU AMOS TRUSTEE, 80
103 : WEINHEIMER RANCH INC, 1017
104 : DVORAK FAMILY LTD PARTNERSHIP, 4172
105 : TYLER PAUL LUCILLE, 538
106 : GAUER CONSTANCE M, 154
107 : ERNST NORMAN R, 741
108 : BECK BUDDY RAY, 390
109 : SWEETING BETTY LOU ET AL, 176
110 : TROOP THOMAS G ANNE R, 86
111 : ANDERSON TOMAS F MARIE H, 121
112 : GOULD CARLA, 109
113 : ERNST TERRY A SHIRLEY ANN, 662
114 : STEVENSON MARIAN M, 1497
115 : RICKL FRANCIS J JACALYN L, 769
116 : OBRIEN RICHARD W KAREN S, 159
117 : MCCOLLUM FOY A JUDITH A, 159
118 : KOLSTAD CHRISTOPHER V JAMES, 160
119 : JANICEK JAMES W BARBARA E TR, 80
120 : BENTLEY F RUSSELL LAURIE A, 120
121 : CRAWFORD RYAN D, 45
122 : LYNES EDWARD PATRICIA, 993
123 : OWENS ZADA C ET AL, 2737
124 : BRICKER EARL H, 813
125 : OLSEN NETA ANN, 91
126 : TURNER BRUCE J, 160
127 : LOOSE CRISTY S, 240
128 : TORGRIMSON PAUL, 80
129 : COX RANCH LLC, 1095
130 : STEVENSON TERRY ANN DUANE A, 572
131 : WILLIAMS BRUCE R CHARLENE A, 98
132 : AHLGREN MARCELLA M, 201
133 : POSPISIL MARVIN W, 439
134 : BRISTOL DANIEL R JOANN M, 601
135 : BRISTOL DANIEL JO ANN M, 194
136 : MACHLER PATRICIA M RLE ET A, 765
137 : RAHN TERRI L, 57
138 : SIVERNAGEL-WIGEN CAROL, 319
139 : HITCH PATRICIA M, 878
140 : STEVENSON RICHARD G SARAH, 383
141 : MCCOLLUM FOY ALLEN JUDITH A, 423
142 : STROUF DAVID W CHERYL A, 1339
143 : WEIDNER SAMUEL V, 3527
144 : WICHMAN PATRICIA S RYAN J, 1448
145 : GILL TERRY W ET AL, 81
146 : OBRIEN INC, 1072
147 : TYLER RUTH C RICHARD M FRI, 635
148 : TYLER RICHARD MICHAEL FRIEDA, 1860
149 : BERG DEAN E, 797
150 : TYLER PAUL A LUCILLE I, 349
151 : BREEDEN JAMES E JR NANCY M, 945
152 : HILLIARD VICKI, 158
153 : BREEDEN JAMES E JR NANCY M, 241
154 : WILLIAMS JOHN H BETTY ANN, 636
155 : SMITH DUANE L ET AL, 443
156 : MACHLER PATRICIA M RLE, 59
157 : GILL LARRY J, 59
158 : GILL TERRY W, 60
159 : S GARLAND INC, 201
160 : DOWNEY GERRY JENNIFER, 57
161 : NIELSEN DAVID L TRUSTEE, 159
162 : WICHMAN ROBERT JOSEPH VESTA, 746
163 : MILLER GLEN RHODA, 162
164 : STEVENSON RICHARD G, 320
165 : KOLSTAD LIVESTOCK CO, 1684
166 : MILLER REUBEN A LINDA H, 160
167 : TROYER WILLIAM H ROSANNA D, 159
168 : LODMAN WILLIAM J MARY V TRUS, 502
169 : WEINHEIMER THEODORE P LUELLA, 240
170 : LENZ ROBERT W DOROTHY L, 1745
171 : WEAVER DANIEL A LEAN R, 240
172 : MCCOLLUM ERIC JAMES LYNDE A, 356
173 : COX CHRISTOPHER L TINA M, 483
174 : DIXON JUDY W, 961
175 : WARM SPRINGS RANCH LLC, 181
176 : MCCOLLUM ERIC JAMES KARA SUE, 242
177 : JENSEN PAUL S, 1806
178 : MCCOLLUM FOY ALLEN JUDITH AN, 620
179 : BURG MATTHEW D, 61
180 : REESE MARGARET M, 252
181 : LANKUTIS LENO L TRUSTEE, 2478
182 : COX CHRISTOPHER TINA, 242
183 : DECOCK LINDA G, 639
184 : KRUG WILLIAM H MARY P, 153
185 : FRENCH DANIEL T ROBERTA J, 159
186 : STEVENSON RICHARD, 561
187 : BULLIONS JOHN L BARBARA W, 738
188 : WENTE MIKE A CARLA J ET AL, 1691
189 : TYLER PAUL A LUCILLE I, 478
190 : WEAVER JOHN A LAURA ANN, 778
191 : ROWLAND LAWRENCE E, 966
192 : MCMILLAN ANGUS, 263
193 : SELECT U S INVESTMENT CORP, 4535
194 : BURLEIGH IRENE A, 523
195 : BARRON GERALD V, 416
196 : SCOTT M H TRUSTEES, 83
197 : STEVENSON KEITH A ROBERTA J, 3517
198 : TYLER RUTH C, 340
199 : JANICEK JAMES W BARBARA E, 599
200 : DAY CATHERINE (SUBJ LE), 100
201 : GARDNER BLYTHE AKA, 512
202 : COX WILLIAM L BETTELEE, 161
203 : REED THOMAS A, 41
204 : WHITE ROCK RANCH INC, 2121
205 : CRISTY LOOSE FAMILY LIMITED PA, 1694
206 : STEVENSON JEANETTE ET AL, 1321
207 : HICKS SHEILA SENEF, 160
208 : MELICHAR BEATRICE A KENNETH, 159
209 : HERTEL KOLY J TOBY K, 159
210 : STUART JAMES R IRENE TRUSTEE, 1917
211 : POSPISIL MARVIN W LESLIE B, 319
212 : CHARBONNEAU AMOS A TRUSTEE, 885
213 : SWEETING BETTY LOU, 2128
214 : LEWIS WILLIAM W, 1026
215 : JENNINGS CLARK L CAROL D, 501
216 : ROUNS HARLAND H, 6251
217 : WIGEN ROBERT J WIGEN JON T, 1285
218 : MADSEN LESLIE C, 240
219 : OBERT MONTE JOE BARBARA, 160
220 : NEUDICK JOHN E CHERIE L, 42
221 : MADDOX JERRY NANCY, 80
222 : TYLER PAUL A LUCILE I, 767
223 : THOM FARMS INC, 1204
224 : WEINHEIMER STELLA A, 400
225 : AMERICAN NATIONAL RED CROSS, 558
226 : SENEF ROGER, 397
227 : TROYER WAYNE A VERNA E, 320
228 : WENTE MICHAEL A CARLA J, 1109
229 : KOLSTAD LIVESTOCK COMPANY, 414
230 : REGLI WALT A, 648
231 : WIGEN JON T, 1730
232 : STEVENSON JEAN L ET AL, 316
233 : FINUCANE WILLIAM SHANE DONNA, 41
234 : MILLER ALFRED (BUD), 423
235 : MOUNTAIN MEADOWS PET PRODUCTS, 60
236 : DEFFINBAUGH JOHN B, 607
237 : BURKE MARION I ESTHER L, 506
238 : COX WILLIAM L, 1807
239 : DAVIDSON ROBERT A TRUSTEE, 903
240 : POSPISIL STEVE, 239
241 : CAMPBELL MYRON CAROL, 1556
242 : 'STEVENSON''S DIAMOND DOT INC', 5370
243 : TURNER JAMES H JOYCE A, 1545
244 : HEILIG GARY HELEN, 380
245 : OTTEN FAMILY LIMITED PARTNERSH, 80
246 : RAW JAMES C ET AL, 319
247 : EVANS EDWIN L PHYLLIS L, 525
248 : SURE-ENOUGH RANCH LP, 2217
249 : BOYCE INCORPORATED, 3007
250 : WILHELMS TIMOTHY M, 283
251 : SEIDEL JAMES A ALETHA M, 162
252 : ROSMAN RANCH INC, 842
253 : POSPISIL HARRY ROSEMARY, 1237
254 : VANEK ENTERPRISES LLC, 1701
255 : LAUGHERY MARILYN, 2166
256 : WEINHEIMER CLARENCE J KATHRY, 404
257 : BIRCH WILLIAM A JOANNE L TRU, 1606
258 : WEINHEIMER FARMS INC, 957
259 : MAXWELL FLOYD W JEAN M, 1562
260 : NELSON ALTA I ET AL, 1722
261 : JIMMERSON MURRAY C, 61
262 : DUNN JOHN E TRUSTEE, 838
263 : DUNN SELENE E TRUSTEE, 143
264 : YOUDERIAN MIKE ROSEMARY, 179
265 : CAMPBELL JOHN, 1198
266 : SANDL PETER, 949
267 : WALKER GEORGE EMERY TRUSTEE, 61
268 : PHILLIPS CALVIN D CATHERINE, 140
269 : LEWIS JAMES MEREDITH, 962
270 : BARKHOFF ARTHUR, 599
271 : DEFFINBAUGH EDWIN FRANK, 1341
272 : TURNER W KENNETH E ANNE, 1091
273 : TURNER RANCH INC, 1143
274 : CROOK LLOYD E TRUSTEE, 48
275 : ERICKSON RAYMOND G PATTY, 159
276 : BRICKER MARY ANN, 160
277 : NEUDICK GENEVA, 1150
278 : GILLETT FREDERICK H GLENA M, 159
279 : MARTIN WAYNE A CHERELEE A, 561
280 : FARR VICTOR T BEVERLY J, 1087
281 : STILSON DANIEL G SHERRY L, 161
282 : 3 BUTTE LAND LP, 2134
283 : KNECHTGES DONALD F/JACQUELYN B, 1665
284 : WATSON ROBERT O (LIFE ESTATE 1, 87
285 : S B LA TORRE LLC, 75
286 : MCCLELLAND KATHLEEN S, 1103
287 : HEILIG GARY W HELEN M, 822
288 : MATHEWS MILLER A JR FREDERIC, 316
289 : OTTO E MARLIN REBECCA J, 314
290 : BERG LORI L, 524
291 : GORE STEVEN, 298
292 : BOYCE INC, 4175
293 : BROWN DAVID J MARGARET A, 326
294 : DEFFINBAUGH JOHN BARTON, 931
295 : BARKHOFF KERMITT L, 551
296 : LORD RANCH CO, 6063
297 : HICKEY PATRICK E, 321
298 : HERTEL STEVEN D SHANNON R, 120
299 : BAKER RUSSELL TRUSTEE, 885
300 : NELSON GARY R DONALD W, 471
301 : ROSEBUSH MARK S MARY A, 1281
302 : SHAMMEL MAURICE BETTY M KA, 801
303 : HOYER GILBERT L MARIE J, 101
304 : HORAN DANIEL J LEO J, 1317
305 : SIMPSON STEPHEN D ET AL, 876
306 : BERG ROGER A, 515
307 : ALDRICH ALAN R ET AL, 901
308 : CLARK STEPHEN CLYDE STEPHEN, 807
309 : B H RANCH CO, 1454
310 : TURNER RANCH INCORPORATED, 171
311 : WRIGHT RANCH INC, 542
312 : HERTEL JOHN R DIXIE, 160
313 : NELSON DONALD W ET AL, 2157
314 : OLSEN ROBERT H JACQUELINE A, 1010
315 : BARTA RANDALL W SUSAN A, 1171
316 : HALL G STEPHEN LUETTA M, 1119
317 : HORAN DANIEL JAMES LEO J, 720
318 : HANNAH RANCH LP, 179
319 : HERTEL KARL J MARION M, 1491
320 : BOLD J PROPERTIES LLC, 908
321 : SOUTHWORTH JAMES W PATRICE, 241
322 : MCNEIL ROBERT N RUTH A, 381
323 : ROUNS HARLAND H BOBBIE L, 240
324 : LANCASTER GARY JOSEPHINE, 3840
325 : SIMMONS CHARLEY A SHIRLEYANN, 316
326 : BIRCH NANCY J, 260
327 : SMART WILLIAM F DEBORAH L, 161
328 : GEARHEART ROBERT L GLADYS L, 199
329 : ABBOTT DARRELL RUTH ET AL, 1710
330 : STEVENSON CLINTON W ADANA M, 120
331 : NELSON ALTA I, 697
332 : T J BUTCHER FARMS LLC, 608
333 : BARKHOFF CLAYTON LORRAINE, 160
334 : BURLEIGH RICHARD F ET AL, 1357
335 : STEELE THOMAS C, 702
336 : ROEHR ARTHUR LEONARD, 40
337 : HARMON EDNA M REVOCABLE TRUST, 2375
338 : WATSON LIMITED PARTNERSHIP, 2666
339 : MCLENDON MARGARET E BIEHL FA, 2981
340 : GAUGLER WILLIAM S RUTH LORRA, 1124
341 : BIRCH FARM INC, 677
342 : HERTEL WILMER H JOHN R DIX, 719
343 : LINKER PAMELA KAY 1/8, 160
344 : WILCOX RONALD W, 281
345 : OLSEN ROBERT H ET AL, 2101
346 : MCMILLAN ANGUS, 935
347 : MCMILLAN THOMAS F VIRGINIA M, 1597
348 : MATHEWS GREG F, 800
349 : SPROUSE BILL H, 60
350 : BUTCHER FAMILY LIMITED PARTNER, 3707
351 : APPLE SANDRA L, 1036
352 : HERTEL KARL J 1/4, 159
353 : MCCARTHY RANCH LLC, 1432
354 : HICKEY RANCH INC, 3182
355 : NEGAARD MICKEL ESTHER, 241
356 : WILCOX RONALD L NANCY A, 560
357 : BRUNTMYER GARY A BARBARA L, 332
358 : KONITZ TOM L, 1206
359 : RAY GERALD THOMAS AKA JERRY T, 959
360 : WRIGHT RANCH INCORPORATED, 881
361 : HERTEL KARL J MARION, 905
362 : NELSON GARY R DONALD W MEL, 975
363 : MCLENDON WILLIAM CLAY, 185
364 : MCLENDON MARK EDWARD, 219
365 : THOMAS VERLAND A ET AL, 258
366 : FREWAY FAMILY TRUST ET AL, 201
367 : THAYER LORAINE G, 561
368 : GATZ LARRY W MARGARET A, 2320
369 : OLSON LEON E VIRGINIA A, 67
370 : MUELLER BONNIE MAE, 1525
371 : DEENEY JOHN D, 759
372 : HERTEL KOLY J RUTH M, 449
373 : THREE BAR RANCH INCORPORATED, 8619
374 : HERTEL KARL J MARION ET AL, 276
375 : TUCEK JAMES A RUTH, 327
376 : ANGEL MOUNTAIN INC, 1704
377 : MCSPADDEN KELLY C, 67
378 : RIDGELY LYNN CHARLES NANCY M, 60
379 : ALLISON TED L TERRI L, 131
380 : BREN DONALD CAROLYN AS TRUST, 311
381 : GEARY CLARA R TOMMY A, 600
382 : STEELE EARLE W JR ET AL, 854
383 : CHARLES ANTOINETTE NICHOLSON, 490
384 : BARRICK DARRELL M VEDA E JTW, 1037
385 : MATHEWS FREDERICK G MATHEWS, 639
386 : ALLEN DEMORISE E JR FRANCES, 2425
387 : HORAN FLORENCE N ETAL, 160
388 : HORAN HAROLD, 160
389 : HORAN LEO J DANIEL J, 2562
390 : PETERSON JAMES E LORRAINE H, 2020
391 : N BAR RANCH LLC, 2340
392 : HERTEL JOHN R DIXIE S, 1364
393 : BOWMAN DONALD R TRUSTEE, 101
394 : COYOTE CREEK, 1009
395 : PHILPOTT MERVIN D, 320
396 : WICHMAN JAMES L LUCILLE H ET, 239
397 : 'LAKE''S FARM SERVICE INC', 1341
398 : WRIGHT PATTIE A, 409
399 : OTT ROCHELLE R, 133
400 : BEST TERESA BILLY JOE, 155
401 : NEVITT FARMS LLLP, 3523
402 : LONG MARSHALL LESLIE GILL, 41
403 : BARTA GERTRUDE, 127
404 : OLSON LEON JUDY P PRICE KA, 49
405 : BARTA GERTRUDE E, 319
406 : WILHELMS TIMOTHY M TERESA P, 486
407 : WICHMAN THOMAS J KRISTINE U, 1787
408 : HANNAH TRUST/SWANZ JOHN R TRUS, 6009
409 : THREE BAR RANCH INC, 248
410 : MCNULTY PATRICK C, 1553
411 : ASKINS CHESTER SCOTT, 452
412 : LEHFELDT RANCH, 4982
413 : WATSON LTD PARTNERSHIP, 5119
414 : MATHEWS GREG, 839
415 : PHILPOTT MERVIN D BEVERLY R, 887
416 : PASCAL STEVE DEBBIE, 43
417 : CURLEW LAND CATTLE CO L P, 1438
418 : LEE RALPH D OPAL W, 421
419 : FACKRELL MICHAEL, 43
420 : RIDGEWAY DAVID E CARRIE E, 84
421 : FREWAY FAMILY TRUST, 1612
422 : SEALEY LAWRENCE M TRUSTEE, 640
423 : DEIGERT FREDERICK A PAULA J, 160
424 : ABBOTT LOIS, 107
425 : PETERSEN ROGER G, 6392
426 : BIEHL KENNETH F DEBORAH L, 159
427 : FINK KATHLEEN A, 121
428 : BIEHL LUELLA A, 453
429 : GIBBS DURL TRUSTEE, 1623
430 : GRAEFF GARY P TRUSTEE, 160
431 : HAMILTON CINDY LOU, 521
432 : TILZEY RONALD C JEANETTE K, 813
433 : WILBER FAMILY TRUST, 374
434 : GIROD IRENUS EVELYN B, 188
435 : MCKINLAY HAROLD L BARBARA R, 2265
436 : LEHFELDT LAND LIVESTOCK COMP, 80
437 : BELDEN BILLY BRUCE ROBERTA C, 1018
438 : MATHEWS FREDERICK G, 1177
439 : PHILLIPS BAR DIAMOND RANCH INC, 913
440 : BIRT CHARLES R, 161
441 : ALLEN DEMORISE E SR CLARA M, 856
442 : WILDSCHUTZ ALICE B INC, 3490
443 : REYNOLDS LESLIE R, 1453
444 : DOVER JOHN E, 94
445 : BERGUM JANELLE ANDREW, 4969
446 : DOVER DONNA M, 1111
447 : MAGER PAUL SHARLA, 41
448 : HAJENGA LARRY W DEBRA A, 1385
449 : STRATTON RONNIE SUSAN K, 41
450 : BARKHOFF CLIFFORD JUANITA A, 337
451 : FLEMING RENEE, 418
452 : FLEMING RENEE ETAL, 360
453 : BRADLEY RUSSELL KIMBERLY K, 525
454 : GAUGLER CHARLES PAULINE, 546
455 : WRIGHT RALPH W, 259
456 : DAMONE GEORGES L EILEEN P, 258
457 : DOVER JAMES, 329
458 : LARSEN ROGER A, 407
459 : HARTMAN MILTON DONNA, 476
460 : DOVER DAVID MICHELE, 834
461 : SAYLOR J ROGER LAUREEN T/C, 962
462 : FABER COLLEEN D ELGIN, 320
463 : BRIGGS SUSAN M STEPHEN C, 244
464 : MEADOW CREEK RANCH INC, 1772
465 : RENO SCOTT KERRI, 62
466 : FLUGGE JOHN, 3353
467 : BRADLEY DAVID K HOPE R JTROS, 1365
468 : TIDWELL ROBERT REBECKA, 41
469 : PAGE STEPHEN E LISBETH BIRCH, 41
470 : SUNLIGHT RANCH COMPANY, 3647
471 : RATHS LIVESTOCK, 482
472 : PAGE STEPHEN LISBETH, 160
473 : SAYLOR JROGER LAUREEN, 4908
474 : LEMMON STEVE O PATTI A, 598
475 : LUTHER RAYMOND A RAYMOND ANT, 1764
476 : BRIGGS RONALD D ET AL, 1601
477 : ALLEN DEMORISE E JR, 552
478 : BRADLEY RUSSELL KIMBERLY, 225
479 : HAUSMAN MICHAEL PAMELA, 164
480 : HAUSMAN MICHAEL PAM AKA PAME, 479
481 : BREWINGTON GARY G SUSAN P, 988
482 : MCDONALD HILLIARD TRUSTEE, 1168
483 : BRADLEY RUSSELL P, 756
484 : KOWALCZYK KENNETH D PATRICIA, 708
485 : CLARK STEPHEN C AUDREY L, 1980
486 : LEMMON STEVE O PATTI A, 768
487 : VOLF JEFFREY T CHRISTINA A, 476
488 : MATTHEWS STEVEN J, 507
489 : MARTIN KATHERINE, 402
490 : VOLF JEFFREY CHRISTINE A, 241
491 : HAJENGA LARRY W, 543
492 : EDWARDS LOUISE E, 67
493 : MERRILL R CORY CLARAJEAN, 1368
494 : BREWINGTON GARY G SUSAN, 947
495 : SCHWERS ELWOOD (BUTCH) V JOA, 3420
496 : MAUWS MARVIN J CYNTHIA R, 3311
497 : GROVE WINIFRED ANN, 1856
498 : BREWINGTON GARY SUSAN, 746
499 : ROBERT E LEE RANCH COMPANY, 3453
500 : ROSS JAMES K GRETA M, 142
501 : LEE ROBERT E KATHLEEN K, 80
502 : CARVER JOHN W GRETCHEN A CO-, 238
503 : DAVIDSON KARLA, 79
504 : BREWINGTON GARY G, 281
505 : MOLINE INC, 209
506 : ELLIOTT THOMAS E TRUSTEE OF TH, 3008
507 : GLENNIE THOMAS N JR SHEENA, 1811
508 : CONTI LARRY S, 209
509 : DAWSON JAMES E RHONDA K, 60
510 : PERRY RICHARD B JOLENE A, 455
511 : MAUWS MARVIN J CYNTHIA R JTW, 282
512 : NEILL CREEK LLC, 215
513 : COLSON CHRIS E, 4310
514 : NEHER WINFIELD J NORMAN T, 158
515 : E L PETERSON RANCH INC, 1795
516 : OLSON DORIS MAE, 323
517 : CEBULL LINDA K, 41
518 : HAWS E LENORE LIFE ESTATE, 238
519 : BROOK JAMES C DOROTHY, 845
520 : WRZESINSKI JON, 41
521 : TROXLER JOEL W, 159
522 : VOLF JEFFERY T, 161
523 : CROMWELL CALLIE IRENE ET AL, 200
524 : PETERSON RANCH INC E L, 1764
525 : DIESEN WM A ESTATE, 121
526 : BROOK RODNEY T CARLA J, 426
527 : TIMBER CREEK ENTERPRISES LLP, 821
528 : SNELLING ROBERT W ROSALIE A, 483
529 : RIEKE TEX E, 200
530 : TIGER LILLEY RANCH LLC, 519
531 : GAUGLER CHARLES ROY, 2513
532 : GAUGLER CAROL J, 9224
533 : SNOWY MOUNTAIN INC, 409
534 : OLSON KENETH B VIRGINIA R, 80
535 : OLSON CARL ESTATE, 439
536 : BIG SKY MISSIONS OFFICE OF DIR, 603
537 : PETERSON LORRAINE M, 156
538 : BROOK RODNEY T, 482
539 : BROOK JAMES C, 161
540 : LEE RALPH D, 1096
541 : PERRY RANCH INC, 970
542 : OPAL RUNG TRUST OPAL A RUNG TR, 567
543 : LEE ROBERT E RANCH CO, 967
544 : SCHWERS ELWOOD (BUTCH) V AND J, 322
545 : FOSTER DENNIS J, 196
546 : LITTLE BELT RESOURCES LLC, 69
547 : EGGERT JOHN S, 161
548 : ANEST JODY R, 158
549 : ALLEN FORREST R, 5671
550 : DIESEN W A ESTATE, 108
551 : MAUWS MARVIN J, 678
552 : GROVE STACY J, 202
553 : HENSEL LAND PARTNERSHIP LLP, 160
554 : CMC HEARTLAND PARTNERS, 289
555 : VORHES TERRY, 326
556 : BENSON ANDREW N, 161
557 : PETERSON E L, 1920
558 : TIESEN BERT J DARLENE M TRUS, 80
559 : FRITZ JULIE K, 323
560 : GROSS CODY, 161
561 : PAUTZ DARRYL R, 63
562 : AINSLIE GEORGE, 159
563 : GROSS CODY EDWIN, 721
564 : AINSLIE GEORGE F, 60
565 : PHILIPPI JOE, 8460
566 : JOHNSON DOROTHY, 285
567 : CAVAN ALETHA A, 1945
568 : SULLIVAN RANDALL S, 160
569 : ECKHARDT JOSEPH, 60
570 : REISIG DUSTIN, 320
571 : CONROY KEVIN P, 659
572 : FRITZ JULIE, 476
573 : GLENNIE T NEIL, 78
574 : LOEB TENA ANNE, 161
575 : BUEHNER KENNETH M, 159
576 : BREWINGTON IRREVOCABLE TRUST, 1868
577 : MOE MICHAEL J TRUSTEE, 79
578 : ZEIER MARTIN J AND CARMODY DOL, 80
579 : ZEIER MARTIN J CARMODY DOLOR, 80
580 : HELLER GRACE VORHES, 822
581 : DRAKE RAYMOND PAUL, 143
582 : GLENNIE THOMAS JR, 319
583 : LEE DONALD R, 270
584 : BAIRD MARY E, 1796
585 : CAPP WM, 160
586 : LEA J WILLIAM, 3940
587 : ROHRER LUANN, 142
588 : LEWIS RANCH INC, 30458
589 : SNIDER W GEORGE FAMILY TRUST, 1082
590 : DRAKE RAYMOND PAUL, 80
591 : GLENNIE J BRUCE AND ERIN, 80
592 : BAIRD DAVID W, 2102
593 : SWANZ RANCH LP, 8925
594 : GAUGLER CAROL L, 1187
595 : ROSS DOUGLAS A, 2916
596 : SINCLAIR OIL CO, 20235
597 : TILKER THOMAS N COLE RAELYN, 160
598 : ROBERTSON HOWARD J, 1645
599 : UGLUM MARLENE G, 3135
600 : NOBLE MARK D, 80
601 : LINDSLEY ROGER A, 690
602 : VOLF JOAN B, 2698
603 : HALL THOMAS M AND ROBERT E HAL, 160
604 : SNELLING ROBERT, 520
605 : SNELLING ROBERT W TRUSTEE, 3122
606 : GRIFFITH SAMUEL R, 79
607 : GAUGLER FRANK C, 81
608 : SCHWERS JOEL, 2271
609 : SWANZ JAYSON J, 479
610 : SCHIED ALEX L, 159
611 : LEE ROBERT E, 3206
612 : CRABTREE JANE G, 639
613 : MACHLER MARY B, 1435
614 : GAUGLER CAROL, 1526
615 : HANSEN JEANETTE A TRUSTEE, 160
616 : GAUGLER FRANK CHARLES, 41
617 : WINTERS BERNICE F, 119
618 : GAUGLER CHARLES R, 6155
619 : LARSON RICHARD W, 278
620 : LODE HENRY J LIVING TRUST, 5297
621 : LODE EDWARD H, 2825
622 : MORRIS MARY FAITH, 4227
623 : WARNER ELLOISE G TRUSTEE, 4207
624 : HUGHSTON ANN FOLEY, 1000
625 : MALONE D J, 321
626 : SNELLING LAWRENCE K, 728
627 : SOULSBY RAYMOND L, 2875
628 : SUNLIGHT RANCH COMPANY A WYOMI, 1021
629 : LODE EDWARD H JUDY C, 3139
630 : WARNER KIRK TRUSTEE, 320
631 : GABLE CLARA E, 80
632 : SCHWERS ELWOOD JOAN TRUSTEES, 3106
633 : NGUYEN BIEU, 151
634 : BREWER DAVID, 4841
635 : SCHWERS ELWOOD V, 1232
636 : PATRIOT FARMS, 3045
637 : OLSON KENNETH B, 3916
638 : GLENNIE THOMAS N JR, 11726
639 : WARNER SR BRYSON K, 337
640 : RICHES CORA WARNER, 318
641 : R BAR R LLC, 7868
642 : ROSS JAMES K, 2188
643 : MILLER MARK, 2937
644 : FULTON RICHARD L TRUSTEE GLADY, 1634
645 : CARELESS CREEK RANCH COMPANY, 9501
646 : HALF MOON RANCH TRUST, 8450
647 : FULTON RICHARD, 1338
648 : SCHWERS ELWOOD BUTCH V, 586
649 : KAUFMAN ROY, 6074
650 : MCDONALD LEE, 169
651 : LODE RUSSELL L, 2536
652 : HORPESTAD RANCH INC, 15452
653 : ALLEN IRWIN C, 8456
654 : BUSH HARVEY, 323
655 : SMITH CHRISTOPHER M, 245
656 : GLENNIE J BRUCE, 3140
657 : MOGAN ALEX, 296
658 : SCHUCHARD SHIRLEY L, 161
659 : WALKER DAN L, 647
660 : BARRY EDWARD G, 2844
661 : LODE KENNETH H, 3837
662 : DEBUFF DANIEL G, 9084
663 : WEGNER KENNETH J, 361
664 : CARELESS CREEK RANCH, 1575
665 : GARDNER TOM HUGHES, 160
666 : HEREIM KENT J, 952
667 : NELSON ARTHUR MARCUS, 1521
668 : MILLER DAVID M, 3341
669 : MARTIN KATHERINE R, 2102
670 : JENKINS RANCH LLC, 3565
671 : AMADON ROGER M, 160
672 : LAZY KK LAND CATTLE CO, 648
673 : LEHFELDT JOHN H, 2449
674 : LEHFELDT WILLIAM R, 1761
675 : ANDERSEN CHARLES F TRUSTEE, 1809
676 : SPRINGWATER COLONY INC, 6423
677 : RANDALL ESTATE, 81
678 : BERGGREN DAVID J, 159
679 : RATHS LIVESTOCK CORP, 8643
680 : MILLER RANCH, 311
681 : LAKELT A J ESTATE, 162
682 : HAWTHORNE SUE ANN, 161
683 : MUIR RANCH COMPANY, 8456
684 : DALGARNO DONALD L, 809
686 : ROBERTSON JOHN H TRUSTEE, 3829
687 : MILLER DAVID, 960
688 : SHARBONO DOUGLAS E, 562
689 : SWIMMING WOMAN RANCH A MT CORP, 4975
690 : DICKS INC, 1833
691 : CARELESS CREEK RANCH CO, 10524
692 : BERG LARRY D, 4468
693 : HOLMES JEFFREY D, 319
694 : ARROWHEAD INVESTMENTS CORP, 3495
695 : DALGARNO EDWIN JR, 346
696 : DUNCAN COLONY, 163
697 : KEYSTONE USA CORPORATION, 96
698 : WHITE JAMES L, 210
699 : PAINT ROCK ANGUS RANCH INC, 5782
700 : GARFIELD JESS H, 337
701 : MARCHI JON, 110
702 : TEIG MICKAEL R, 4609
703 : CLARK ARDEN R, 110
704 : HOLMES W DEAN, 5838
705 : WINNECOOK RANCH COMPANY, 7610
706 : ALPINE LIVESTOCK CO INC, 4906
707 : ROBERTSON THOMAS DAVID, 1379
708 : LEWIS JANET L, 14636