Montana Department of Fish, Wildlife & Parks

Private Land Ownership Identification

WISDOM - (45113b)

MONTANA Natural Resource Information System
Montana State Library — 1515 East 6th Avenue
Helena, Montana — (406) 444-5517

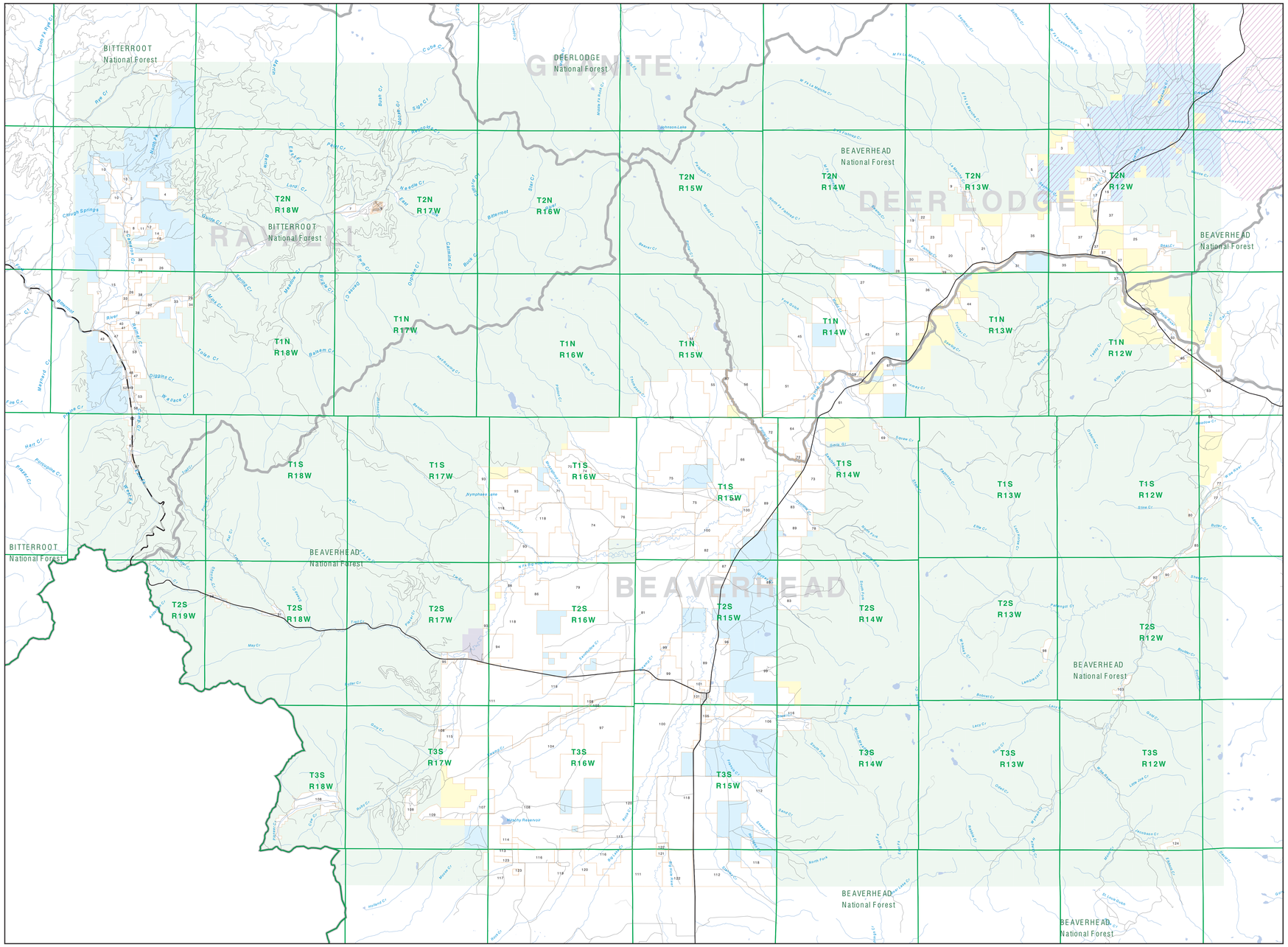

Parcel Num: Owner Name, Total Acres

1: C B RANCH LLC, 497
2: J R MILLER RANCHES, 1542
3: CANYON INVESTMENT, P, 526
4: MONTANA DEPT OF FISH, WILDLIFE, 367
5: BOY SCOUTS OF AMERICA NT COUNC, 320
6: ROSS RANCHES LIMITED PARTNER, 79
7: FRANCIS ROBERT S SHANNON, 159
8: ICKY INVESTMENTS LLC, 153
9: WENGLER DAVID C, 270
10: J R MILLER RANCHES LLC, 658
11: HAYES KENNETH D, LARRY J DONO, 105
12: HAYES KENNETH D, LARRY DONOHU, 56
13: MOORE STEVEN R, 157
14: MOORE STEVEN R, 157
15: SULAFREM RANCH LLC, 2868
16: WHITE MARTIN A, SHEILA M, 154
17: SPOLAR JOANN, 481
18: HAYES KENNETH D IMO, 51
19: DRIGGERS JOHN S TRUST, 336
20: LUCKEY THOMAS K, CATHE A REV, 1604
21: LAMARCHE CREEK RANCH, 1678
22: BIG HOLE GRAZING RANCH LIMITED P, 1059
23: HJB TRUST, 486
24: WASSERMAN WILLIAM S JR, MARY, 196
25: WATER SIDE ENTERPRISES LLC, 1754
26: NEWSTED JASON TRUSTEE, 669
27: PALISADES CATTLE COMPANY, 3684
28: THOMPSON CLYDE R, 158
29: THOMPSON CLYDE C, 50
30: THOMPSON, 93
31: SPEAR COLORADO LP, 664
32: CRAWE PATRICIA R IMO, 110
33: WETZSTEON MARVIN FAMILY LTD PT, 786
34: KEY, 38
35: REINHARDT RANCH COMPANY, 3802
36: BACON RAY RANCH CORP, 2889
37: RALSTON RANCH INC, 2725
38: ROCKING R RANCH INC, 1150
39: ANDERSON JAY S, 40
40: DAY, 301
41: BERRYHILL, 41
42: ENMAN GERARD, 100
43: KENSTICK RANCHES LP, 4079
44: BACON RAY RANCH, 880
45: BACON RAY RANCH, 1957
46: BOYETTE VAN RYI, 42
47: CAMP CREEK RANCH INC, 433
48: MONTANA DEPARTMENT OF TRANSPOR, 42
49: GRASSER WILLIAM, 134
50: SPOLAR CHERYL F, 77
51: DELL BACON RANCH CO, 4155
52: BISHOP BEN JAMES, 41
53: USA - FOREST SERVICE, 884
54: BACON RANCH INC, 1457
55: BACON RAY, 1458
56: ARROW RANCHES LLC, 14751
57: BACON KIM, 53
58: SADDLE VISTA RANCH LLC, 113
59: DAVIS, 75
60: PAGE CLIFTON G, 40
61: CHRISTIANSEN E RENCH RANCH, 4553
62: WHITEBELL JOHN W MARGE Z, 219
63: STANCHFIELD CATTLE COMPANY, 1128
64: CHRISTIANSEN E RENCH RANCHING, 1929
65: LUND LARRY T IMO, 44
66: SPARROW RANCH GRAZING ASSOC, 3867
67: HONEY MARY DEL, 47
68: ZICKAFOO BIG HOLE RANCH LLC, 747
69: LOVELL JOHN R ETAL, 187
70: CRAWE RANCH LP, 640
71: LEWIS JOHN CONTRACTING INC, 2488
72: SPARROW RANCH GRAZING ASSN, 636
73: CRAWE RANCH LP, 640
74: AG PRODUCTS COMPANY, 5093
75: QUARTER CIRCLE DT RANCH INC, 2514
76: ELSE FRED, 509
77: ELSE FRED, 1554
78: RUTLEDGE RANCHES INC, 159
79: CLEMON MARK RANCHES, 4652
80: THOMAS A TRUSTEE REVOCABLE TRUS, 43
81: ERB LIVESTOCK, 12130
82: WEAVER RAYMOND R, 644
83: CRAWE RANCHES LTD PARTNERSHIP, 3828
84: ELSE FRED, 882
85: BUCMAN STEVEN L, 229
86: ELSE FRED, 882
87: WISDOM RIVER MEADOWS, 242
88: Q ROURKE MONTANA LLC, 180
89: HARRINGTON COMPANY, 8774
90: CALWRE LLC, 160
91: BRADY TRAIL CREEK RANCH LLC TR, 155
92: GROUSE CREEK CORPORATION, 148
93: MAVERICK CATTLE CO LLC, 1021
94: MAVERICK CATTLE CO LLC, 865
95: PETRIK FAMILY TRUST, 82
96: CRAWE RANCHES LIMITED PARTNERS, 41
97: MALCHLY FRED, 5192
98: BUDDING LEON, 158
99: NELSON JOHN H, 1571
100: ERB JOHN, 5732
101: RADMUSSEN STANLEY STEWART, 214
102: ERB JOHN, 5732
103: JEANE M KEIL REVOCABLE LIVING, 149
104: HIRSCHY HEIDI, 2095
105: MCDERMELL JOYCE, 80
106: WUESTE FAMILY PARTNERSHIP, 1410
107: HIRSCHY FRED, 1081
108: HIRSCHY JACK LIVESTOCK INC, 12950
109: HIRSCHY FRED, 1081
110: HIRSCHY DICK CATTLE INC, 11800
112: HUNTLEY RALPH SON INC, 8009
113: WILLIAMS KIMM JR, 340
114: FOSTER BRAD, 240
115: NELSON ROBERT J TESTAMENTRY TRUS, 1240
116: BIG HOLE GRAZING ASSOCIATION, 4850
117: SUNNYSLOPE LAND CATTLE COMPA, 1231
118: MARK CLEMON RANCHES INC, 12953
119: WEISS JAMES D, 1012
120: WISDOM RIVER CATTLE COMPANY, 3434
121: KAYE DENNIS, 125
122: ERB JOHN PHYLLIS, 1343
123: SUNNYSLOPE LAND CATTLE CO IN, 167
124: DAVIS FAMILY TRUST, 149

Private
Forest Service
Bureau of Land Management
National Park Service
Other Federal Land
Fish and Wildlife Service
State Lands
Local Govt
Native American
MFWP - WMA
Lake/Reservoir
Interstate
Secondary Highway
Highway
Road
Primitive Road
River
Stream/Creek
Intermittent Creek
Township
County Border
Fish Wildlife & Parks Wildlife Management Area

NOTES:
Not all legend items may appear on this map.
Features shown on this map do not imply public access to any lands.
The land status data displayed on this map may not be complete and may contain errors in boundary locations and/or coding.

DISCLAIMERS:
The MT Natural Heritage Program, MT State Library, MT Dept. of Administration and MT Dept. of Revenue make no representations or warranties whatsoever with respect to the accuracy or completeness of the data contained in these maps and assumes no responsibility for the suitability of these data for a particular purpose. These agencies will not be liable for any damages incurred as a result of errors displayed here. The ownership boundaries displayed on this map are not based on land survey data and are not a substitute for property surveys. This map displays public and private land ownership information derived from several sources and continues to be corrected and updated.

0 1 2 3 4 5 6 7 8 9 10
Scale of Miles

SOURCES / ACKNOWLEDGEMENTS

This map was produced as a joint effort between the MT Dept. of Fish, Wildlife and Parks (FWP) and the Montana Natural Resource Information System (NRIS) of the MT State Library, in response to Montana Code Annotated 87-3-308, which directs the FWP to '... work cooperatively with all state and federal land management agencies... to develop accurate land ownership maps... in the State'.

The public land data is from the MT Natural Heritage Program land stewardship data collection. Much of this data was originally digitized by the Bureau of Land Management (BLM) from 1:100,000 scale BLM Surface Management Status maps. Additional information, corrections and updates (especially for tribal lands and private lands) were added by the University of Montana, wildlife Spatial Analysis Unit, during 1996-1998. Since 1998, the Montana Natural Heritage Program has made numerous updates and corrections (especially for state trust lands, Montana Fish, wildlife & Park areas, US Fish & Wildlife Service areas, and conservation easements). These edits are based on data supplied by the various public agencies and land trusts, and have not been verified against county or Montana Department of Revenue records.

The private land data were developed for the Montana Cadastral Database Project. These data are provided through a cooperative effort between the Montana Department of Administration (DOA), the Montana Department of Revenue (DOR), other state agencies, local, governments, USDI BLM and private enterprise. Lands depicted on this map represent single ownership of contiguous parcels that are at least 40 acres in size. The DOA maintains the GIS cadastral layer and the DOR maintains the private ownership information.

The base scale for the public ownership data is 1:100,000, though many of the recent edits incorporate data digitized from 1:24,000 scale maps or survey data. Private ownership data is accurate to scales of 1:24000 or smaller.

USGS 100,000 Scale Quadrangle Index

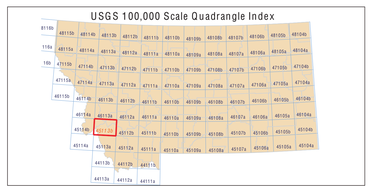

NRIS Map Number 10FWP0002