Montana Department of Fish, Wildlife & Parks

Private Land Ownership Identification

VALIER - (48112a)

MONTANA Natural Resource Information System
Montana State Library • 1515 East 6th Avenue
Helena, Montana • (406) 444-5357

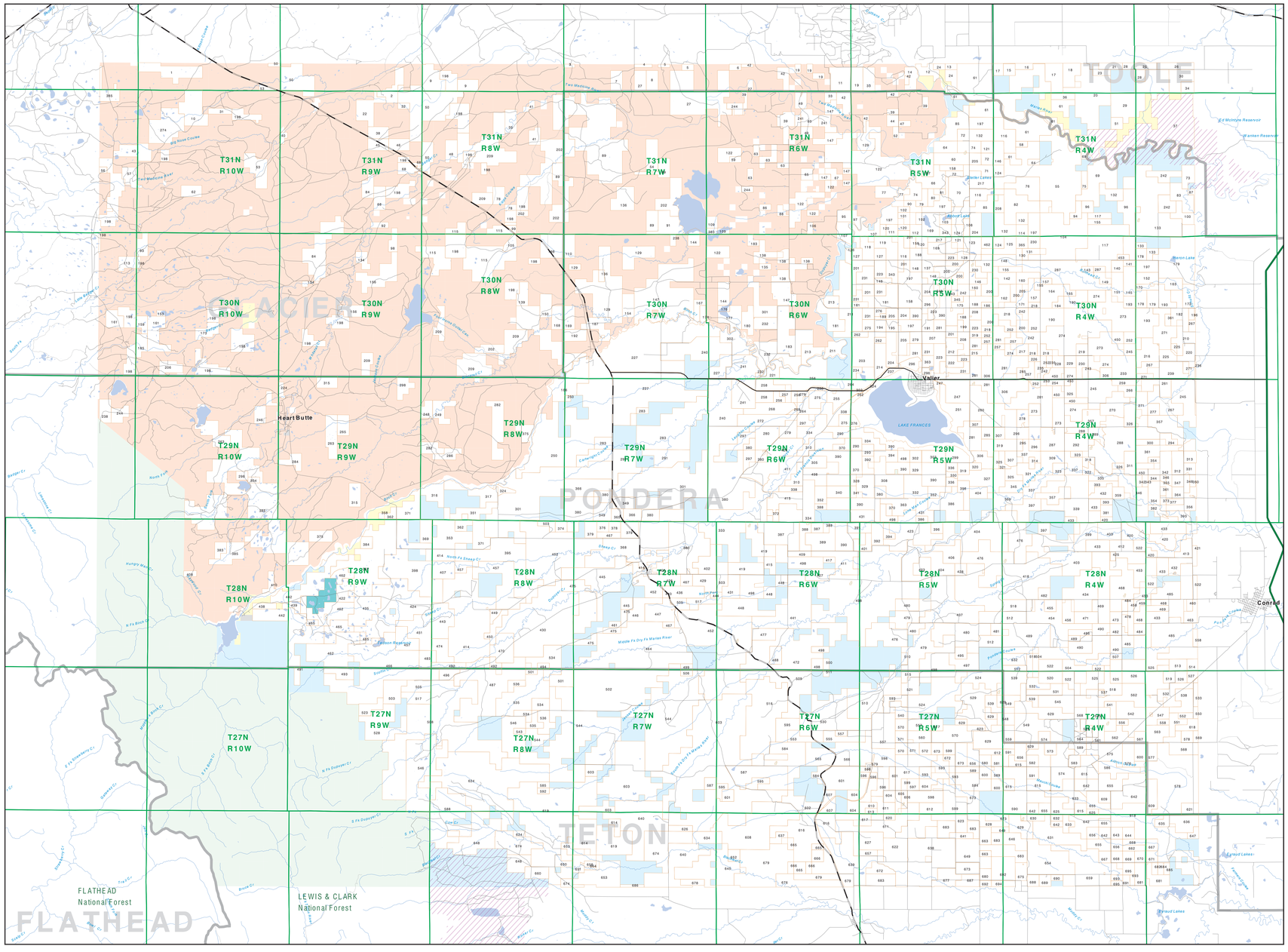
T31N R10W
T31N R9W
T31N R8W
T31N R7W
T31N R6W
T31N R5W
T31N R4W
T30N R10W
T30N R9W
T30N R8W
T30N R7W
T30N R6W
T30N R5W
T30N R4W
T29N R10W
T29N R9W
T29N R8W
T29N R7W
T29N R6W
T29N R5W
T29N R4W
T28N R10W
T28N R9W
T28N R8W
T28N R7W
T28N R6W
T28N R5W
T28N R4W
T27N R10W
T27N R9W
T27N R8W
T27N R7W
T27N R6W
T27N R5W
T27N R4W
Valier
Heart Butte
Conrad
LAKE FRANCES
Ed McIntyre Reservoir
Pishkun Reservoir
Marion Lake
Broad Lakes
Two Medicine River
Marias River
Birch Creek
Muddy Creek
Pacific Creek
Dupuyer Creek
Teton River
Middle Fork Dry Fork Marias River
South Fork Dry Fork Marias River
Dry Fork Marias River
Middle Fork Teton River
South Fork Teton River
Bear Creek
Deadman Creek
Pendroy Creek
Muddy Creek
Spring Creek
Willow Creek
Big Coulee
Dry Coulee
Pine Coulee
Cut Bank Creek
Kennedy Creek
Ford Creek
Pendroy Creek
Bear Creek
Dry Fork Marias River
Middle Fork Teton River
South Fork Teton River
Teton River