Montana Department of Fish, Wildlife & Parks

Private Land Ownership Identification
THOMPSON FALLS - (47115b)

MONTANA Natural Resource Information System
Montana State Library, 1515 East 6th Avenue
Helena, Montana - (406) 444-5357

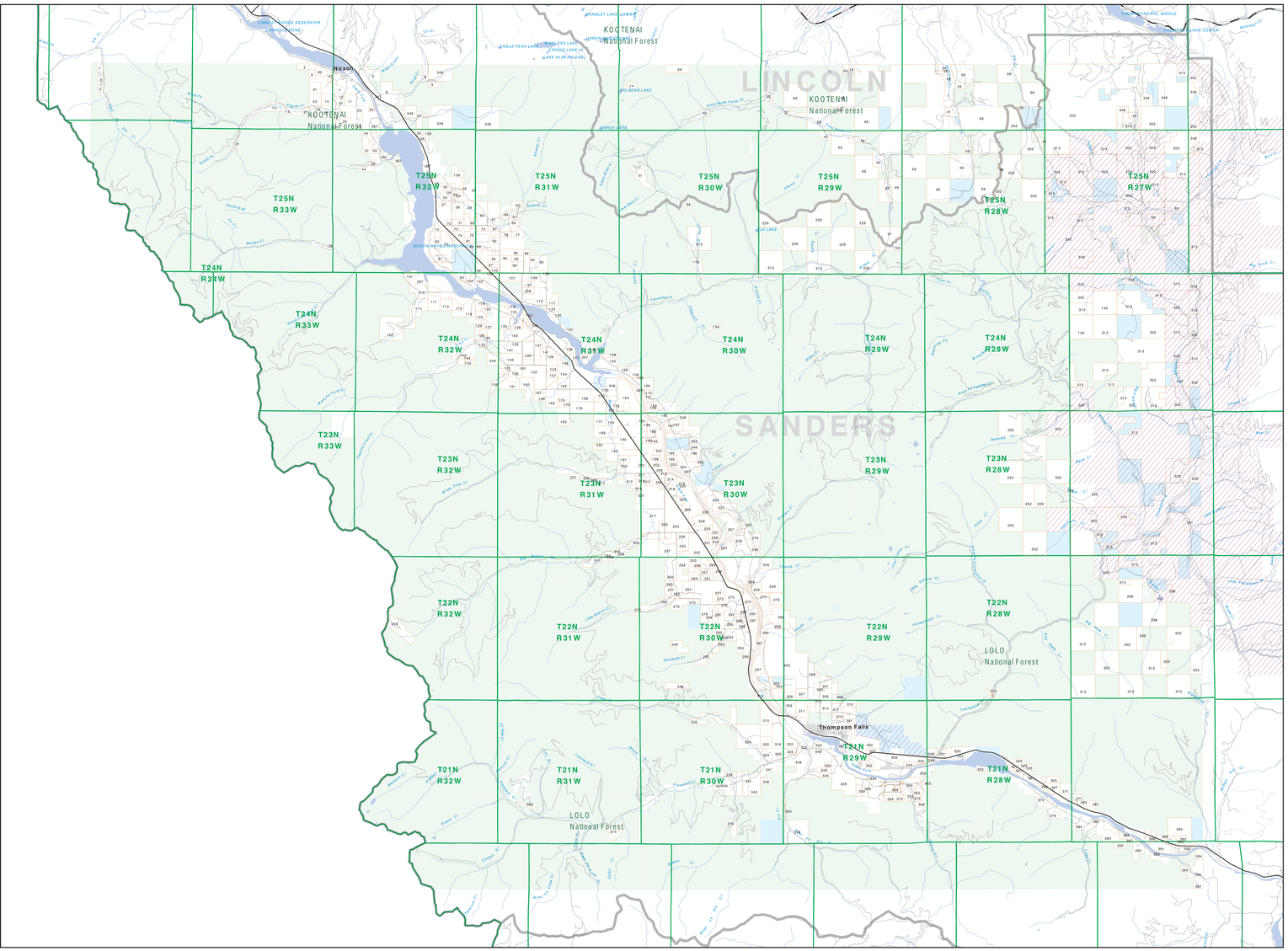

Parcel Num: Owner Name, Total Acres

1 - WILLER MICHAEL D JAMETS, 67
2 - LAND ROBERT C, 43
3 - EULP LARRY D SHERRY, 77
4 - ZIEGLER, 40
5 - ENGEL DONALD M, 233
6 - KING JEFFREY A LAURIE K, 60
7 - HOLLAND DAVID A & ANNA RAYN, 57
8 - RC RESOURCES INC, 60
9 - LUNDSTROM JILL MARIE, 77
10 - JONES DAVID HAZEL, 160
11 - KUTTER CREEK RANCH LLC, 160
12 - KING RUSSELL & BETTY M, 280
13 - KING RUSSELL & BETTY M, 280
14 - ERICKENSON WILLIAM J, 80
15 - SCHACHT DANNY JON ETAL, 50
16 - ROTHWELL ROBERT E, 81
17 - ROTHWELL ROBERT E, 81
18 - GREEN KARY D KRISTINE R, 84
19 - SHALOM PROPERTIES LLC, 41
20 - SHALOM PROPERTIES LLC, 41
21 - BONDS JERRY W DAVENA L, 40
22 - WHEELER RANDY W ELIZABETH L, 59
23 - BURNS CARLIF LOLAS, 40
24 - MURRAY WAYNE W KAREN A, 84
25 - BOOK ROBERT ALAN ETAL, 159
26 - BOOK ROBERT GERI, 80
27 - RICHARDSON DAWNON M REBECCA, 141
28 - BUTLER MARY LOU, 80
29 - JACKSON DAVIND K JO ANNE, 200
30 - JACKSON DAVIND K, 40
31 - REDHOUSE TIMOTHY M, 54
32 - INGRAHAM DONALD, 50
33 - STATTON JOHN D LYNNA M, 210
34 - STATTON JOHN D LYNNA M, 80
35 - TAYLOR RONNIE JUDY LIVING TR, 50
36 - OLIVER BUTTE RANCH CORP, 120
37 - WICKLIN DENNIS, 317
38 - HANSEN DAVID & JANET MEGEEN, 80
39 - HANSEN BARBARA M, 159
40 - PARKE PAUL PHYLLIS, 46
41 - ADAMSON PAULINE S, CARLENE N, 50
42 - ADAMSON KENNETH E, JANA L, 41
43 - ARGENTA ROBERT, 40
44 - ARGENA JEROME J LORNDA A, 123
45 - LITTLE WILLIAM J MARJORIE L, 111
46 - LITTLE WILLIAM J, 40
47 - GAILE GORDON & FLOA TRUSTEES, 79
48 - ELLER JERRY YVONNE, 42
49 - PYATT CONNIE, 31
50 - HILL DENNIS D WILLIAM R, 482
51 - HILL DENNIS D, 40
52 - CHERNETH RONALD D, 80
53 - WILTZEN LIMITED PARTNERSHIP, 221
54 - KIMLEY ALDIS W, 40
55 - MACDONALD DONALD D, 84
56 - BRUNS DAVID W & DIANA K, 40
57 - HYNCH K INC, 80
58 - CLARK RAY E, 213
59 - CLARK RAY E & ETTA L, 202
60 - LT RANCH LLC, 296
61 - CHERNETH DOYLE D, 322
62 - KAMNAK SUSANN L, 80
63 - NUBBERS RODERICK R, 384
64 - ERICKENSON WILLIAM J JAMES T, 47
65 - ERICKENSON WILLIAM J JAMES T, 80
66 - CHERNETH DOYLE IRENE, 120
67 - MILLER PAUL & MARY M MARIE L, 52
68 - MILLER PAUL, 40
69 - FLAK CREEK TIMBERLANDS LP, 10988
70 - WALSON JERRALD R JUNE L, 74
71 - CHERNETH DOYLE D IRENE M, 80
72 - CHERNETH DOYLE, 40
73 - LARSEN WESLEY R LOELLA L, 51
74 - BROWN WEBB SCOTT, 80
75 - BROWN GEORGE H KATHLEEN M, 840
76 - BROWN GEORGE E KATHY T, 160
77 - BROWN JOHN A, 160
78 - SMITH, 40
79 - SWEARMAN ROLAND W SUSAN L, 81
80 - BROWN JOHN A, 80
81 - BROWN JOHN W, 40
82 - LEVESTER OLE RUSSLYN ANN, 100
83 - MCCELLI CHARLES T, 77
84 - KING KEVIN S, 41
85 - FLAK CREEK PROPERTIES, 200
86 - DORRAN JAMES, 191
87 - NYGARD THOLA BRUCE, 160
88 - COOPERMAN DAVID, 160
89 - FABER LINDA J, 200
90 - RILEY CREEK LUMBER CO, 87 AL, 60
91 - RILEY CREEK LUMBER CO, 911
92 - COOPERMAN RICHARD L, 80
93 - ROSEPRIEST KENNETH & LINDA L, 240
94 - ROSEPRIEST KENNETH & LINDA L, 141
95 - THOMAS ROBERT J BARBARA J, 218
96 - WILLINSON DANIEL R SHIRLEY H, 78
97 - WAGLER THOMAS L SUSAN M, 80
98 - MAIN CARLIN, 160
99 - MAIN CARLIN PATTIE H, 160
100 - RILEY CREEK LUMBER COMPANY, 240
101 - BRUNNAUGH RICHARD A ELETHA, 58
102 - NOLEN NORMAN W LINA KAY, 211
103 - NOLEN NORMAN W, 29
104 - 3 B'S, 40
105 - FIRESTONE STEPHEN W REBECCA, 44
106 - ELDER, 160
107 - ELDER RETREAT LLC, 203
108 - PUTNAM EAN JOE, 53
109 - GERSTENBERGER JEFFREY J, 53
110 - TUSCER RANCH LLC, 234
111 - WEIGAND JERALD R ISABEL, 160
112 - WEIGAND JERALD R ISABEL G, 320
113 - HARTMER PAT ALITA, 109
114 - PAGE GARY W J ROSEMARY, 481
115 - FEIST JOHN H, 110
116 - BOYER MICHAEL D, 240, 200
117 - GIBBS F EUGENE DONNA JEAN, 119
118 - ANDRESEN MOLLY D DEBRA J, 68
119 - BUETZ ADVENTURES LLC, 84
120 - BUETZ ADVENTURES LLC, 40
121 - JOHTON KIM, 110
122 - COMMERCIAL LEASING LTD, 586
123 - SCHOLL HARRY M TRUSTEE, 54
124 - SCHOLL HARRY M & CLEMENTINE C, 78
125 - MORGAN GEORGE W, 40
126 - RAGER LEE W KAREN G, 140
127 - MATTHEW R KIRBY ETAL, 80
128 - MATTHEW KIRBY ETAL, 80 TRUST, 80
129 - MATTHEW KIM VIRE, 80
130 - MATTHEW JAMES E, 81
131 - ARIL ROBERT L MARJORIE E, 47
132 - MATTHEW KIM I KATHERINE M, 41
133 - MATTHEW KIM I KATHERINE M, 200
134 - LARGO LESTER, 40
135 - ROSS ALAN E TERRI L, 81
136 - ELDORADO CAMP M, 1603 AKN, 242
137 - ELDORADO CAMP M, 1603 AKN, 160
138 - BELGER RON M ROSE, 40
139 - NELSON MARLENE J, 133
140 - MCCARTHY MARGARET L LAWRENCE, 81
141 - KAPPMANN RONALD J LAURIE, 160
142 - KAPPMANN RONALD J LAURIE, TRU, 53
143 - ROBENS CHESTER B BARBARA A, 312
144 - VAN METER SCOTTE COLLEEN G, 87
145 - PATTERSON WILLIAM D R SARAH, 52
146 - PATTERSON WILLIAM D R, 1570
147 - NELSON BRUCE VICKI, 80
148 - LIVINGSTONE DAVID MITCHELL, D, 61
149 - HOBBS DAVID L, 160
150 - HOBBS LARRY C, 80
151 - NAGY STUART A TJ, 53
152 - PEDERSEN MARIE, 302
153 - EMPLOYATIONS REAL PROPERTY H, 80
154 - PEDERSEN, 40
155 - PEDERSEN ROBERTS CAROLYN A, 41
156 - PFISTER DONALD R, 132
157 - HANSEN RICHARD R PATRICIA A, 158
158 - FURTHMYRE HELEN I ALE, 98
159 - ELLIOTT JAMES, 160
160 - ELLIOTT JAMES, 380
161 - MORKENT JAMES K MAUREEN K, 410
162 - EATON ORVILLE ROSEMARY LYNNE, 374
163 - EATON ORVILLE ROSEMARY LYNNE, 374
164 - GARDNER CHARLES W JANE M TR, 669
165 - SCHLIX DOLLI A KATHERINE M, 322
166 - KLEIN BARBARA LLC, 140
167 - BAKER JOHN MICHAEL JEANNLYN, 78
168 - BAKER JOHN MICHAEL JEANNLYN, 160
169 - LUCAS JAMES M CHERYL L, 80
170 - ROBBINS CHARLES ROBERT ETAL, 40
171 - MURPHY JOSEPH D MICHEYL, 82
172 - SMITH DUANE L, 40, 75
173 - SMITH DUANE L, 40
174 - WILSON DARLENE K, 80
175 - WILSON DARLENE K ERNEST, 80
176 - REMER STEPHEN L CHARLES L, 323
177 - COX EVELYN L, 302
178 - GRANT JULIE E, 40
179 - OLINSTEAD HENRY E JUDITH K, 50
180 - OLINSTEAD HENRY E, 40
181 - CASTEEL ROBERT L SABRINA K, 41
182 - VANARDELL BARBARA WILTZEN TRU, 359
183 - LINDEMAN STEVE, 160
184 - THOMAS CHARLES T LYNDA, 320
185 - WOOD MARK E MARY E MILLER, 80
186 - WOOD MARK E MARY E MILLER, 80
187 - BERNARDIN GORDON V RUTHE L, 211
188 - LANGFORD RAY JEFFREY LYNN ESQ, 78
189 - LANGFORD RAY JEFFREY, 242
190 - WOODEN BARBARA, 400
191 - WILLIAMS JAMES GEORGE, 54
192 - NALETSCH JOHN D, 40
193 - NEGELE DIXON, 484
194 - NEGELE DIXON, 484
195 - HINDS JENNIFER J, 70
196 - DUNCAN BENNY C ANNA, 200
197 - MORGAN DANIEL, 160
198 - HAGERTON ALLEN, 160
199 - HAGERTON ALLEN L BARBARA E C, 80
200 - GRAHAM JOHN QUINCY JR, 54
201 - HAMILTON JOHN & ANNA, 160
202 - HAMILTON NELL H GEDDA M, 80
203 - PEACEX ENTERPRISES LLC, 147
204 - DUNN HENRY, 32
205 - EARLS JOEL D BARA A, 62
206 - EARLS JOEL D BARA A, 160
207 - SELF AARON S, 80
208 - KAUFFMAN KATTIE TRUSTEE, 82
209 - CHAMBERS PAUL W DONNIE S, 50
210 - BROWN JAMES D GAIL L, 201
211 - BROWN JAMES D, 40
212 - SWARTZENTRUBER JOSEPH J VIDA, 79
213 - YELLOWSTONE TRUST, 83
214 - HAGERTON ALLEN L BARBARA E C, 136
215 - DUNE DUDAK J, 45
216 - SNOWMOKER TERRY, 41
217 - BONNER J MARION INC, 1144
218 - RUTER, 200
219 - CORNERSTONE LORRAINE, 41
220 - CORNERSTONE GROUP, 80
221 - CRAIG JAMES E, 81
222 - ESTATE OF MARTIN E, 248
223 - ESTATE OF MARTIN, 240
224 - POWERING CA VIN, 54
225 - FLAK CREEK TIMBER CO LP, 10224
226 - MILLER JOHN E, 93
227 - MILLER JOHN E, 160
228 - ALEXANDER JAMES M TAMMY J, 50
229 - USDA FOREST SERVICE, 3489
230 - PLANTS JAMES J PRISCILLA J, 57
231 - ZIEGLER LARRY I MARY T, 78
232 - ZIEGLER LARRY, 40
233 - HILLER ROBERT, 114
234 - FARO EMIL L TED JUDITH S, 803
235 - WILDERNESS OF AMERICA, 685
236 - WILDWOOD T LLC, 40
237 - NAGELI RANCH LLC, 803
238 - DAYNE JE C, 83
239 - FOOTE WILMA E, 148
240 - FOOTE WILMA E, 160
241 - SARRISON JAMES D, 15
242 - ALDRICH RAY S MARSHA E, 40
243 - WARD DANIEL C, 35
244 - FRIELDS JEE K MARILYN E, 60
245 - CHAMBERS DAVID, 40
246 - CHAMBERSON ROGER K, 160
247 - YOUNG DARRYL E WENDY DAV, 202
248 - ROSENKE RANCH CP MT LLC, 12
249 - HENDERSON, 40
250 - MEADOWS WILLIAM E HELEN R, 320
251 - ALLEFSAD DERNT K TRUST, 80
252 - FLAK CREEK TIMBER COMPANY LP, 2977
253 - SCHERKAHN GLENN W EVELYN M, 80
254 - SCHERKAHN GLENN W, 40
255 - SHING MICHELE JIM TRUSTEE, 160
256 - SCHERKAHN GLENN W EVELYN M, 70
257 - SCHERKAHN GLENN W EVELYN M, 80
258 - SNELSON CHARLES J, JEAN L, 80
259 - COX BEN G VIOLA M, 1507
260 - PHILLIPS THOMAS E CAROL A, 80
261 - STRALEY JAMES JOSEPH, 80
262 - CRAIG WAYNE FLETCH CHARLE E, 80
263 - CRAIG WAYNE FLETCH CHARLE E, 41
264 - WILLIAMS R THOMAS D GAIL, 160
265 - LUMER DOROTHY R, 80
266 - PETERSON ERLANDE E SHERRON A, 115
267 - EVANS DANIEL L KAREN L, 80
268 - EVANS DANIEL L KAREN L, 284
269 - YOUNG DARRYL E WENDY A, 284
270 - THOMAS RONALD R MARY LEE, 80
271 - THOMAS RONALD R MARY LEE, 31
272 - KATSARIS ANNE C TRUSTEE, 71
273 - BUCKINGHAM JAMES H JAY, 170
274 - BABCOCK JON D, 272
275 - BUCKINGHAM JAMES H CELINE P, 70
276 - BABCOCK ELIZABETH M, 240
277 - EVANS DANIEL L KAREN R, 122
278 - BUTTE MILTON R JR, 120
279 - FLETCHER ROBERT L, 81
280 - MORRISON DAVID L BECKY J, 110
281 - MORRISON EMET JENNIFER, 81
282 - ROE FLORENCE J, 81
283 - ROE FLORENCE J CARELYN M, 487
284 - DHEAR S DOUGLAS JANETTA, 40
285 - ROE FLORENCE JEAN, 162
286 - MCKEEVER BONNIE J, 82
287 - TEDHAMS KURT TRUSTEE, 147
288 - TEDHAMS, 40
289 - TRUEAX TOM D, 122
290 - KNUDSEN ALAN D ET AL, 195
291 - HOUGLAND JERRY M DIANE M TRU, 82
292 - CLARK LYNN R, 40
293 - BURLINGTON ENTERPRISES LLC, 254
294 - DICRAY DEBRA ANN, 120
295 - B R R LLC, 159
296 - BURLINGTON NORTHERN, 1483
297 - HINSON PATRICIA, 160
298 - BURLINGTON NORTHERN RR, 1483
299 - SMITH DONALD F, 138
300 - WARD CODY DIANE, 41
301 - WARD CODY DIANE, 40
302 - FLAK CREEK TIMBER CO LP, 40228
303 - HARLEM ARTHUR A TRUSTEE, 2243
304 - BUSTER JOHN SANDRA S, 80
305 - BUSTER JOHN S SANDRA S, 240
306 - BUCKINGHAM SHIRLEY D DEBRA D, 328
307 - GOULD GEORGE C NORMA LS, 120
308 - BIG FOR DRIVE LLC, 120
309 - BIG FOR DRIVE LLC, 40
310 - THAYER ANN M SUSAN L, 284
311 - COLE LLC, 210
312 - SMITH JAMES W MARTHA J, 80
313 - FLAK CREEK TIMBER COMPANY LP, 20626
314 - CULLEMAN JOHN TRUSTEE, 40
315 - CULLEMAN JOHN TRUSTEE, 40
316 - SKINNER JAMES W SHARON J, 80
317 - HANSEN GARY L BETH F HO, 80
318 - JOHNSON DAVID, 160
319 - JOHNSOLL LIVING PARTNERSHIP, 323
320 - MAKOS, JEFFREY J, 160
321 - JE LOWBER INC, 110
322 - BERNARDIN GORDON V LIVING TRU, 215
323 - BRONNER MARK D STRATHALL, 42
324 - STIMSON LUMBER COMPANY, 687
325 - GILCHRIST LEANNE, 79
326 - BUCKHAM SHIRLEY D DEBRA D, 43
327 - ELDER RONALD E, 160
328 - OLIVER DONALD E TRUSTEE, 153
329 - LKC INC, 300
330 - SCHOLL HARRY D, MARIE, 187
331 - PAGLIA ROBERTA R ET AL, 80
332 - LEAPFRNS RUDDY J JUDY A, 947
333 - HAGERON WILLIAM J, 30
334 - THOMPSON RIVER LUMBER CO OF MT, 165
335 - HAGERON WILLIAM J, 40
337 - KARELSON LINDA, 53
338 - WALKER PAUL J VALERIE J, 84
339 - ALPNER DAYNES LLC, 38
340 - BAXTER ROBERT T, 437
341 - WILLER DONALD E SHIRLEY J, 430
342 - WILLER DONALD E SHIRLEY, 314
343 - MORRICE GERRI L DIRK, 81
344 - MORRICE GERRI L, 40
345 - VORCZIN FRANCIS J ANITA J, 81
346 - MONTANA FISH WILDLIFE PARKS, 48
347 - BAXTER ROBERT T SUSAN J, 48
348 - STIMSON LUMBER COMPANY, 3624
349 - FLAK CREEK TIMBER CO LP, 10224
350 - LEWIS WAYNE LEO ET AL, 200
351 - VOLLES RUSSEL KRISTAN, 40
352 - LOMBARDO LINDA J, 80
353 - MACNALLY BRIAN J SUSAN K, 50
354 - MCCARTHY MARGARET J TRU, 44
355 - MORGER JANE E, 40
356 - SANTYHEATHER LORENA, 191
357 - BUCKINGHAM JAMES H TRUSTEE, 82
358 - SANDERS EDWARD, 160
359 - KOLODZIEJ ANTHONY T MAUREEN, 80
360 - DONENSON SHANNY J LEWI L, 81
361 - DOTY DANIEL E, 207
362 - DONENSON SHANNON D MICHELL, 84
363 - SCHOLL MICHAEL E SUSAN C, 50
364 - MAEHO CINDY JEAN, 57
365 - DOXY JAMES W GERARD K, 120
366 - STOBO DREW M, 40
367 - STOBO HERBERT W JEANETTA T, 131
368 - DABELLA DENNIS J, 40
369 - VANCAMPEN VICTOR E, 80
370 - VANCAMPEN LEROY DELEAL, 40
371 - DOYY DONALD R JAMES M, 176
372 - BURLINGAME CLAUDE L, 40
373 - KNUDSEN ALAN D, 50
374 - HUGHES JOHN H ANZ JUDI A, 160
375 - DEAN JOHN D, 120
376 - DEAN JOHN D, 160
377 - NELSON RAYMOND E, 79
378 - MAEHO FERN RAY ETAL, 618
379 - MAEHO FERN RAY, 40
380 - HOFFMAN MARK, 40
381 - BRUCKER ANDREW C, 38
382 - ANDERSON JAMES D PAULA J, 48
383 - WOLFE RONALD E KATHERINE, 358
384 - WOLFE RONALD E, 40
385 - ARND MATTHEW K MELISSA, 478
386 - LITTLE EARNEST J PAMELA A, 43
387 - LAWYER NURSERY INC, 148
388 - LAWYER NURSERY INC, 148
389 - MCCARTHY MARGARET J, 10
390 - MARJERRISON FAMILY FARM LLC, 279
391 - LAWYER NURSERY, 220
392 - ROGERS STANLEY J B ETTAL, 217
393 - ROGERS STANLEY J B ETAL, 40
394 - WRAGLE DENNY L JANICE M, 87
395 - KOLLMAN KURT J TRUSTEE, 159
396 - STOKES DONEEN JAMES, 83
397 - MCGREA CHARLES R, 134

Scale of Miles: 0 1 2 3 4 5 6 7 8 9 10

USGS 100,000 Scale Quadrangle Index

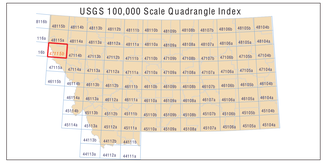

Private
Forest Service
Bureau of Land Management
National Park Service
Other Federal Land
Fish and Wildlife Service
State Lands
Local Govt
Native American
MFWP - WMA
Lake/Reservoir
Interstate
Secondary Highway
Highway
Road
Primitive Road
River
Stream/Creek
Intermittent Creek
Township
County Border
Fish Wildlife & Parks Wildlife Management Area

NOTES:
Parcel/legend items may appear on this map.
Parcels shown on this map do not imply public access to any lands.
The land status data displayed on this map may not be complete and may contain errors in boundary locations and/or coding.

DISCLAIMERS:
The MT Natural Heritage Program, MT State Library, MT Dept. of Administration and MT Dept. of Revenue make no representations or warranties whatsoever with respect to the accuracy or completeness of the data contained in these maps and assumes no responsibility for any decisions made or actions taken in reliance upon these maps. Agencies will not be liable for any damages incurred as a result of errors displayed here. The ownership boundaries displayed on this map are not based on land survey data and are not a substitute for property surveys. This map displays public and private land ownership information derived from several sources and continues to be corrected and updated.

SOURCES / ACKNOWLEDGEMENTS

This map was produced as a joint effort between the MT Dept. of Fish, Wildlife, and Parks (FWP) and the Montana Natural Resource Information System (NRIS) of the MT State Library, in response to Montana Code Annotated 87-5-308, which directs the FWP to "... work cooperatively with all state and federal land management agencies... to develop accurate land ownership maps...in the State".

The public land data is from the MT Natural Heritage Program land stewardship data collection. Most of this data was originally digitized by the Bureau of Land Management (BLM) from 1:100,000 scale BLM Surface Management Status maps. Additional information, corrections and updates (especially for tribal lands and private lands) were added by the University of Montana, wildlife Spatial Analysis Unit, during 1986-1996. Since 1996, the Montana Natural Heritage Program has made numerous updates and corrections (especially for state trust lands, Montana Fish, wildlife & Park areas, US Fish & Wildlife Service areas, and conservation easements). These edits are based on data supplied by the various public agencies and land trusts, and have not been verified against county or Montana Department of Revenue records.

The private land data were developed for the Montana Cadastral Database Project. These data are provided through a cooperative effort between the Montana Department of Administration (DOA), the Montana Department of Revenue (DOR), other state agencies, local, governments, USDI BLM and private enterprise. Lands depicted on this map represent single ownership of contiguous parcels that are at least 40 acres in size. The DOA maintains the GIS cadastral layer and the DOR maintains the private ownership information.

The base scale for the public ownership data is 1:100,000, though many of the recent edits incorporate data digitized from 1:24,000 scale maps or survey data. Private ownership data is accurate to scales of 1:24000 or smaller.

NRIS Map Number 10FWP2002