Montana Department of Fish, Wildlife & Parks

Private Land Ownership Identification

SWAN PEAK - (47113b)

MONTANA Natural Resource Information System
Montana State Library – 1515 East 6th Avenue
Helena, Montana – (406) 444-5357

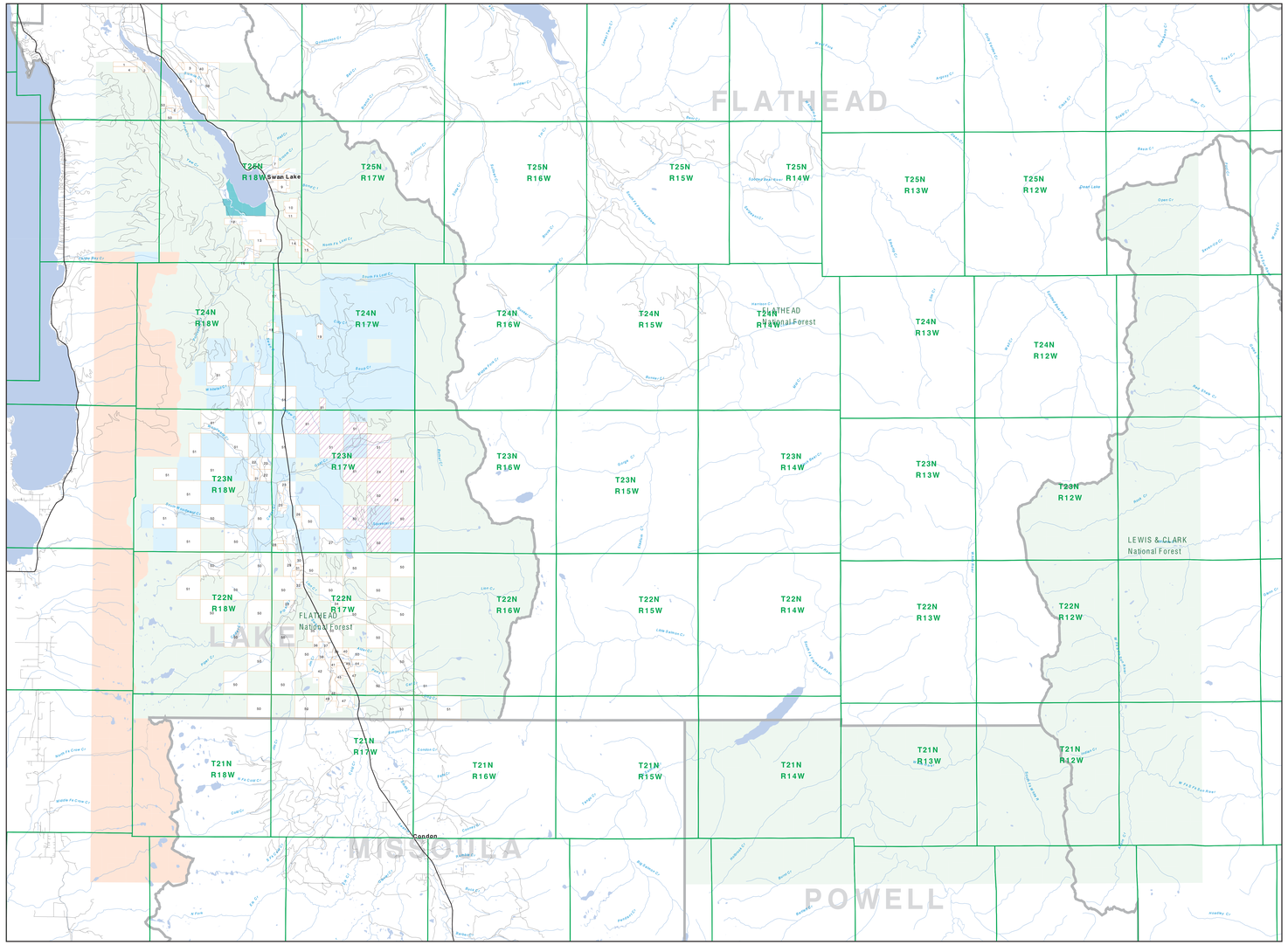

Parcel Num: Owner Name, Total Acres

1: RICHARDS KIM A, 125
2: VARNUM CRUIS TYLER TRUSTEE, 42
3: RICHARDS LAND COMPANY, 394
4: RICHARDS, 140
5: SIX MILE ESTATES, LLP, 258
6: CRUGER DAVID & ANNE C, 80
7: CRUGER KELLAR, 80
8: BRADY MARK K NANCY S, 110
9: PALESKI INC, 140
10: NOWICEWSKI DANIEL JANETTE, 197
11: CRUGER DAVID & ANNE C, 80
12: CRER WAYNE D, 127
13: NATURE CONSERVANCY THE, 392
14: SWAN RIVER RANCH LLC, 120
15: MARTIN ROBERT L, 120
16: NORTHERN CROSS RANCH, 320
17: SWAN RIVER RANCH LLC, 160
18: GOAT CREEK RANCH LLC, 159
19: BUFFA JOHN, JEFF, 100
20: GREEN VIEW LLC, 160
21: BRADFIELD P & PENNER MARSHA, 80
22: PARKER FAMILY LP, 160
23: PARKER FAMILY LIMITED PARTNERS, 117
24: PLUM CREEK TIMBER CO LP, 906
25: MEYER KERRY LLC, 80
26: MEYER KERRY LLC, ALICE L, 80
27: MT DEPT OF FISH WILDLIFE PAR, 640
28: HING JOHN R, 80
29: DRUMMOND RANCH LLC, 404
30: LOWELL DONALD L, 80
31: LOWELL DONALD L, 80
32: REED ROBERT L PEGGY IRENE, 68
33: DUNCAN DAVID & ANNE C, 80
34: NATURAL CONSERVANCY, 120
35: DETRICH GARY M, 200
36: DUNNE JEAN LIVING TRUST, 81
37: DUNNE JEAN LIVING TRUST, 75
38: TEMPKINS TERRY CLYDE ETAL, 80
39: WISE ALFRED E TRUSTEE ET, 40
40: STILTZER H LAND LUMBER CO, 140
41: RAMONS EDWARD LIMITED PARTNER, 160
42: RAMONS EDWARD LIMITED TRUST, 314
43: HULETT ANTHONY M, 40
44: HULETT ANTHONY M & GREGSON JR S, 120
45: RYAN CHARLES A, 110
46: CONLEY RANCH CORPORATION, 160
47: MEYER DAVID M TRUSTEE, 348
48: TRAUNSTEIN DAVID, 160
49: PLUM CREEK TIMBER COMPANY LP, 23915
50: PLUM CREEK TIMBERLANDS LP, 13882

Private
Forest Service
Bureau of Land Management
National Park Service
Other Federal Land
Fish and Wildlife Service
State Lands
Local Govt
Native American
MFWP - WMA
Lake/Reservoir
Interstate
Secondary Highway
Highway
Road
Primitive Road
River
Stream/Creek
Intermittent Creek
Township
County Border
Fish Wildlife & Parks Wildlife Management Area

NOTES:
Not all legend items may appear on this map.
Features shown on this map are not necessarily public access to any lands.
Parcel status data displayed on this map is current but may not be complete and may contain errors in boundary locations and/or coding.

DISCLAIMERS:
The MT Natural Heritage Program, MT State Library, MT Dept. of Administration and MT Dept. of Revenue make no representations or warranties regarding the accuracy, timeliness, or completeness of the data contained in these maps and assumes no responsibility for the suitability of these data for a particular purpose. These agencies will not be liable for any damages incurred as a result of errors displayed here. The ownership boundaries displayed on this map are not based on land survey data and are not a substitute for property surveys. This map displays public and private land ownership information derived from several sources and continues to be corrected and updated.

0 1 2 3 4 5 6 7 8 9 10
Scale of Miles

SOURCES / ACKNOWLEDGEMENTS:

This map was produced as a joint effort between the MT Dept. of Fish, Wildlife, and Parks (FWP) and the Montana Natural Resource Information System (NRIS) of the MT State Library, in response to Montana Code Annotated 87-2-308, which directs the FWP to '... work cooperatively with all state and federal land management agencies... to develop accurate land ownership maps... in the State'.

The public land data is from the MT Natural Heritage Program land stewardship data collection. Much of this data was originally digitized by the Bureau of Land Management (BLM) from 1:100,000 scale BLM Surface Management Status maps. Additional information, corrections and updates (especially for tribal lands and private lands) were added by the University of Montana, wildlife Spatial Analysis Lab (UM-WSAL) and the BLM. Since the original data was digitized, Program has made numerous updates and corrections (especially for state trust lands, Montana Fish, wildlife & Park areas, US Fish & Wildlife Service areas, and conservation easements). These edits are based on data supplied by the various public agencies and land trusts, and have not been verified against county or Montana Department of Revenue records.

The private land data were developed for the Montana Cadastral Database Project. These data are provided through a cooperative effort between the Montana Department of Administration (DOA), the Montana Department of Revenue (DOR), other state agencies, local, governments, USDI BLM and private enterprise. Lands depicted on this map represent single ownership of contiguous parcels that are at least 40 acres in size. The DOA maintains the GIS cadastral layer and the DOR maintains the private ownership information.

The base scale for the public ownership data is 1:100,000, though many of the recent edits incorporate data digitized from 1:24,000 scale maps or survey data. Private ownership data is accurate to scales of 1:24000 or smaller.

USGS 100,000 Scale Quadrangle Index

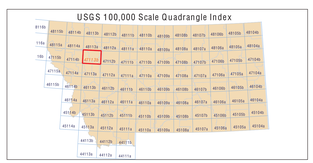

NRIS Map Number 10FWP0002