Montana Department of Fish, Wildlife & Parks

Private Land Ownership Identification

SEELEY LAKE - (47113a)

MONTANA Natural Resource Information System
Montana State Library - 1515 East 6th Avenue
Helena, Montana - (406) 444-5357

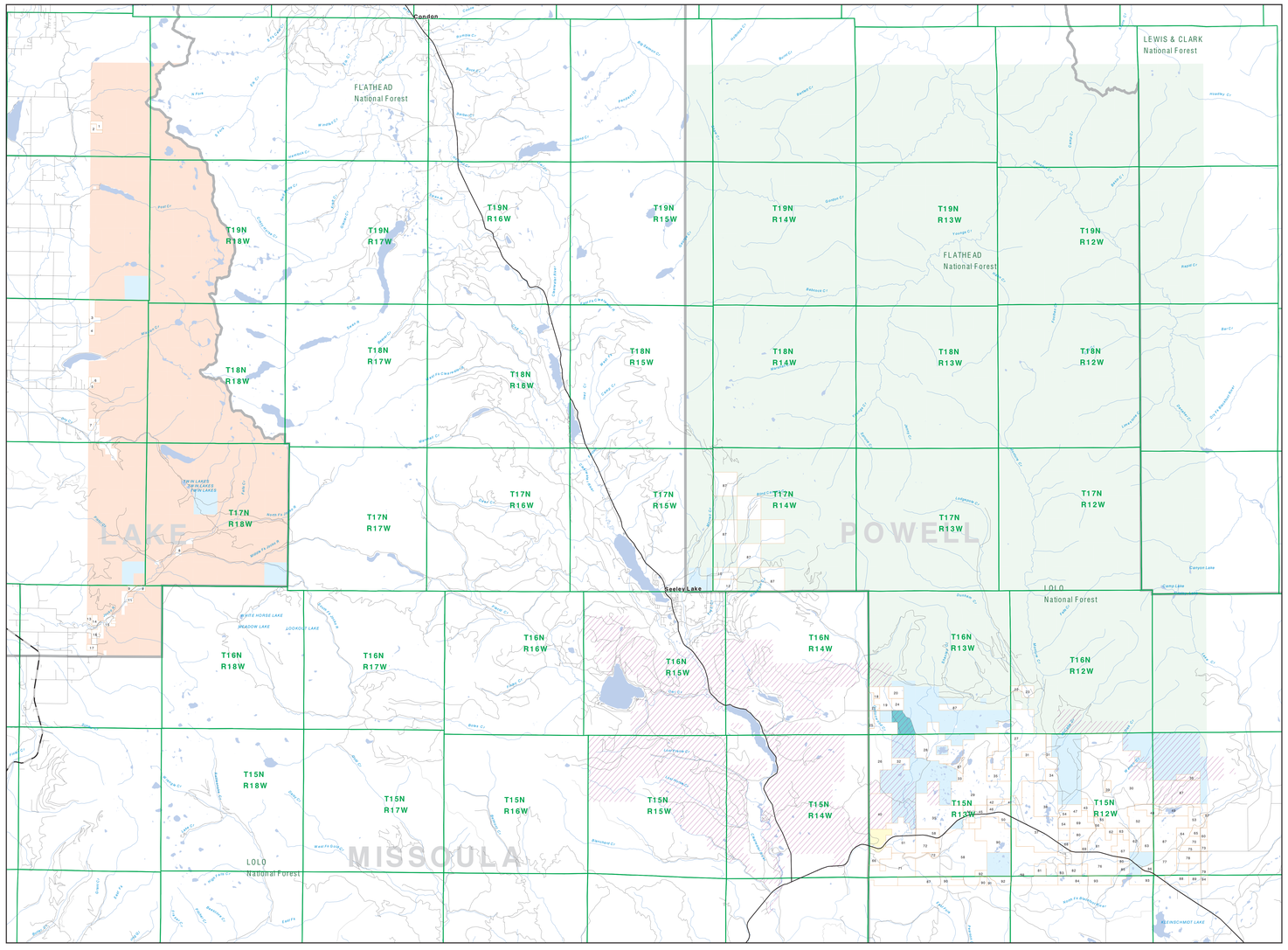

Parcel Num: Owner Name, Total Acres

1 - JERE MERLE F FAYE E, 80
2 - JERE RICK NANCY, 80
3 - GROSFIELD JAMES, 184
4 - GROSFIELD, 40
5 - RUHALA MICHAEL F. ANN MARY, 35
6 - BAKER TRUST, BAKER, THOMAS, 60
7 - BAKER TIM LLC, 160
8 - KOHL G FRANKLIN, LAUREN K, 40
9 - WINSTON L EVA TRUSTEE, 115
10 - SELAN DAN JR, 20
11 - CHRISTIAN DAVID C BONTA B, 41
12 - CHASTEN MANAGEMENT GROUP INC, 358
13 - NORD PENNY J, 40
14 - FIRSTENE HOLDEN ARAMINTA ETAL, 78
15 - FIRSTENE HILDEGARDE HOWES, 80
16 - MUZE ANNE B TRUSTEE, 80
17 - MUZE ANNE B, 160
18 - NAYDEN CONSTANCE F TRS, 116
19 - JAMES RONALD L, 321
20 - JAMES RUSSELL D, 200
21 - BUNDY WILDRED MARIE, 147
22 - JONES DAVID A ETAL, 160
23 - JONES BETH R TRUST 1997 ERL, 160
24 - JAMES DAVID JR, 105
25 - JAMES, 40
26 - STATE OF MONTANA (DNRC), 1672
27 - TWO CREEK MONTANA RANCH COMPANY, 2752
28 - SHANLEY CREEK PROPERTIES LLC, 1392
29 - KT PROPERTIES LIMITED PARTNERSHIP, 3192
30 - BURCHORNE JAMES L TRUSTEE, 1077
31 - BURCHORNE, JAMES L, 200
32 - CRAGHEAD SOPHIE E SERIA, 120
33 - STATE OF MT DEPT OF NAT SCIENCES, 20 FOR, 65
34 - HEAD, 157
35 - KT PROPERTIES LIMITED PARTNERS, 2179
36 - STONE JAMES R TRUSTEE, 1400
37 - STONE JAMES R TRUSTEE, 2400
38 - FOOTE GEOFFREY S, KATHE J, 2864
39 - HINGLE STEVEN E, 80
40 - MT DEPT OF FISH WILDLIFE, PAR, 607
41 - COCCHARELLA MARK, 160
42 - COCCHARELLA MARK LIMITED PA, 119
43 - BENNETT R DUM ARGILA T, 156
44 - BENNETT R DUM, 160
45 - BANDY MARCELLA, BOYD TRUST, 279
46 - GOODEHEAD REVOCABLE LIVING TRU, 229
47 - ALLEN RALPH L, 80
48 - FRUTTER ALLEN, 319
49 - BOYD MARCELLA M, 80
50 - BOYD MOODRAW M GORDON, 174
51 - FRITCH MAURICE, 320
52 - FRITCH MAURICE, 80
53 - MARRIOTT MORAN TRUSTEE, 360
54 - NAC LACHLAN IAN D, 317
55 - BRUTSCHER GEORGE ANNA, 89
56 - BRUTSCHER GEORGE A, 80
57 - ATKEN GARY, 58
58 - SARGC INC (DRA), 3160
59 - BLACKFOOT VALLEY RANCH FOUNDAT, 1943
60 - BAKER JAMES M, 160
61 - BAKER JAMES M, 607
62 - MCNALLY DONALD C, 421
63 - ENG JOHN, 80
64 - ENG JOHN S, 204
65 - POETT III HENRY W, CYNTHIA S, 81
66 - BRUTSCHER GEORGE A PARTNERSHIP, 320
67 - WEBB WILLIAM, 160
68 - NELSON JAMES RICHARD, 86
69 - BENNETT RONALD DUM, 407
70 - RAMACITCH ROBERT E, JUDY L, 720
71 - MEYER JOHN A, MARY A, 160
72 - MEYER OTTO THOMAS J TRUSTEE, 358
73 - SMITH STEVEN P, 80
74 - MURPHY ROD R, LAURIE L, 160
75 - MURPHY ROD R, LAURIE L, 80+
77 - JACOBSEN RANCH CO, 640
78 - HEAVER JOHN D, IRENE E, 320
79 - GEARY CHARLES R, 160
80 - PEARCE DAVID, 160
81 - PEARCE DALE E, 160
82 - MURPHY GORDON, 213
83 - MURPHY GORDON, 160
84 - RUSSELL RANCH COMPANY, 284
85 - WILLIAMS PRICE M TRUSTEE, 284
86 - WILLIAMS PRICE M, 160
87 - JACOBSEN DONALD F, 80+
88 - KRUTAR JON DUNE, 400
89 - BRUNET PHILLIP S, 285
90 - SARGC INC, 1947
91 - CRAGHEAD SOPHIE E, LYNN M TRU, 87
92 - CRAGHEAD SOPHIE ENGELHARD, 200
93 - JACOBSEN EARY D TRUSTEE, 636
94 - KESTER, ARLENE A PRESTO, 75

Private
Forest Service
Bureau of Land Management
National Park Service
Other Federal Land
Fish and Wildlife Service
State Lands
Local Govt
Native American
MFWP - WMA
Lake/Reservoir
Interstate
Secondary Highway
Highway
Road
Primitive Road
River
Stream/Creek
Intermittent Creek
Township
County Border
Fish Wildlife & Parks Wildlife Management Area

NOTES:
Small legend items may appear on this map.
Features shown on this map do not imply public access to any lands.
The land index data displayed on this map may not be complete and may contain errors in boundary locations and/or coding.

DISCLAIMERS:
The MT Natural Heritage Program, MT State Library, MT Dept. of Fish, Wildlife and Parks and MT Dept. of Revenue make no representations or warranties whatsoever with respect to the accuracy or completeness of the data contained in these maps and assumes no responsibility for the suitability of these data for a particular purpose. These agencies will not be liable for any damages incurred as a result of errors displayed here. Land ownership information is derived from land records and not land survey data and are not a substitute for property surveys. This map displays public and private land ownership information derived from several sources and continues to be corrected and updated.

0 1 2 3 4 5 6 7 8 9 10
Scale of Miles

SOURCES / ACKNOWLEDGEMENTS

This map was produced as a joint effort between the MT Dept. of Fish, Wildlife, and Parks (FWP) and the Montana Natural Resource Information System (NRIS) of the MT State Library, in response to Montana Code Annotated 87-0-306, which directs the FWP to "... work cooperatively with all state and federal land management agencies... to develop accurate land ownership maps...in the State".

The public land data is from the MT Natural Heritage Program land ownership data collection. Much of this data was originally digitized by the Bureau of Land Management (BLM) from 1:100,000 scale BLM Surface Management Status maps. Additional information, corrections and updates (especially for tribal lands and state lands) were added by the Montana Department of Revenue Tribal Analysis Unit, during 1996-1998. Since 1998, the Montana Natural Heritage Program has made numerous updates and corrections (especially for state trust lands, Montana Fish, wildlife & Parks areas, US Fish & Wildlife Service areas, and conservation easements). These edits are based on data supplied by the various public agencies and land trusts, and have not been verified against county or Montana Department of Revenue records.

The private land data were developed for the Montana Cadastral Database Project. These data are provided through a cooperative effort between the Montana Department of Administration (DOA), the Montana Department of Revenue (DOR), and the Montana Natural Resource Information System (NRIS). Private land parcels depicted on this map represent single ownership of contiguous parcels that are at least 40 acres in size. The DOA maintains the GIS cadastral layer and the DOR maintains the private ownership information.

The base scale for the public ownership data is 1:100,000, though many of the recent edits incorporate data digitized from 1:24,000 scale maps or survey data. Private ownership data is accurate to scales of 1:24000 or smaller.

USGS 100,000 Scale Quadrangle Index

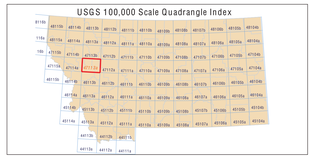

NRIS Map Number 10FWP0002