Montana Department of Fish, Wildlife & Parks

Private Land Ownership Identification

POWDERVILLE - (45105b)

MONTANA Natural Resource Information System
Montana State Library – 1515 East 6th Avenue
Helena, Montana – (406) 444-5357

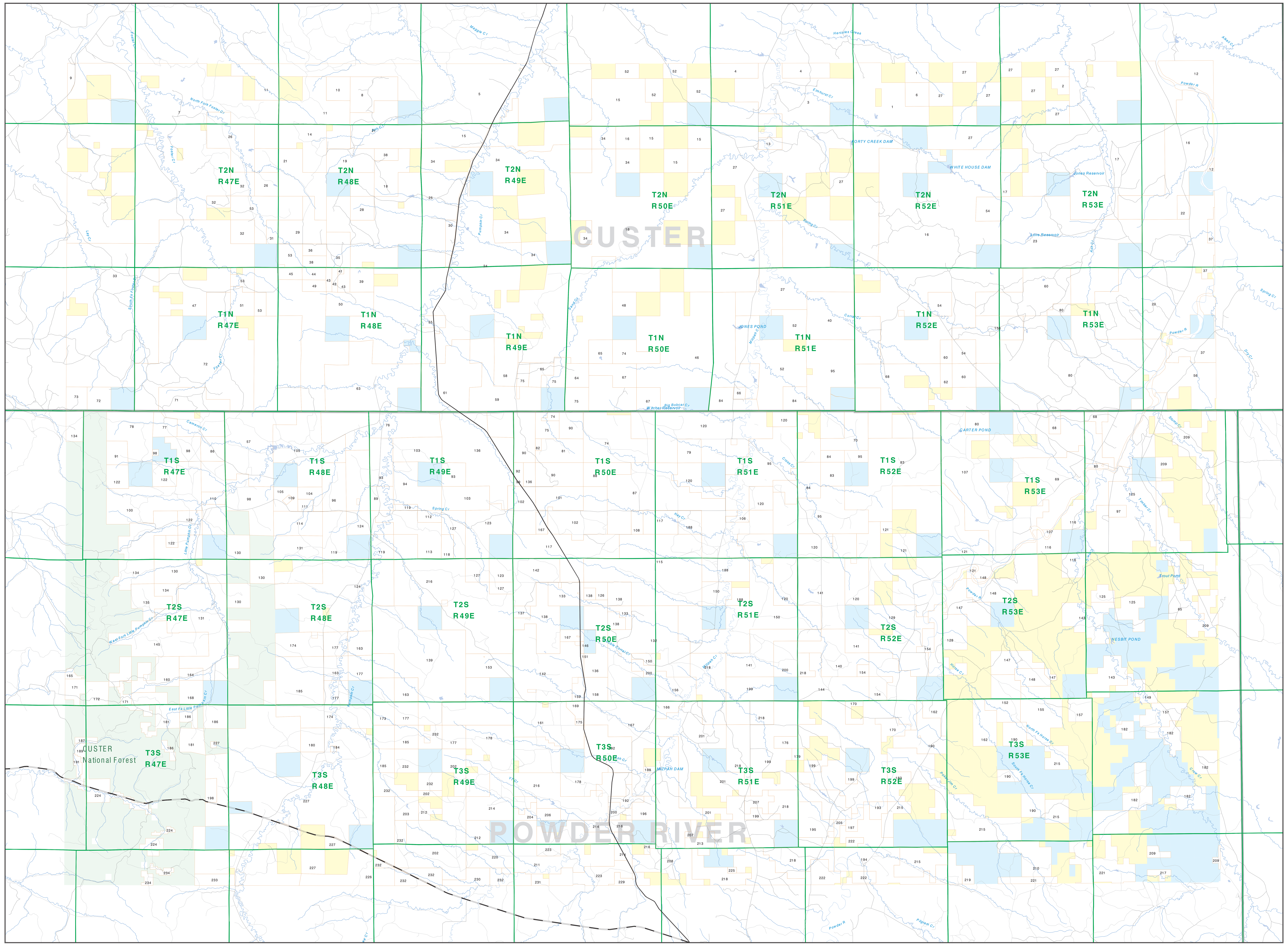

Parcel Num: Owner Name, Total Acres

1 : ROBINSON SCOT H, 4114
2 : MEALS JOSEPH T JR BRETT, 320
3 : ROBINSON SCOT K, 5177
4 : ROBINSON KATHRYN L, 1622
5 : CHRISTENSEN JANET K ROBERT F, 13112
6 : ROBINSON SCOT ANGELA F, 639
7 : COFFEE NEFSY LIMITED PARTNERSH, 26889
8 : DODGE JAMES C, 1612
9 : HAMILTON JOHN E VICTORIA L, 230
10 : HOLMLUND MARGIE J, 643
11 : PINE RIDGE LAND AND LIVESTOCK, 4501
12 : ELLIS GERALD MARY DELL, 1578
13 : MCCOWN FRED E, 320
14 : KALLOCH JUDY A, 1922
15 : HARRIS BUTTES RANCH INC, 9563
16 : KRUTZFELDT LEWIS JOHN KAREN, 49504
17 : B B H RANCH CO, 18379
18 : ASH CREEK RANCH LLC, 1277
19 : ZOOK ANDREW W THERESA A, 1288
20 : B QUARTER CIRCLE RANCH INC, 11982
21 : ZOOK THOMAS F ISABEL, 5808
22 : PERKINS J R JOANNE WILLIAM R, 324
23 : BROWN CLARENCE E INGRID, 10503
24 : DONSBACH ROGER W, 18278
25 : JOHNSON PHILIP E PEGGY J, 17096
26 : T TRIANGLE RANCHES INC, 2909
27 : ASSKM LLC, 31980
28 : HUNT MONICA L, 644
29 : WOOD CHARLES RANCH INC, 1615
30 : HUBING CHARLOTTE, 416
31 : TROTSKY THOMAS MICHAEL, 319
32 : HEAPS KENNETH E, 1606
33 : COFFEE RANCH LLC, 18526
34 : F T LAND CATTLE LLC, 10426
35 : GRESENS NEAL IRENE, 963
36 : MCKEE L DOUGLAS SALLY E, 321
37 : MALLETT CATTLE CO, 1932
38 : ZOOK FRITZ V, 642
39 : ANDERSON GREGORY J TAMARA L, 651
40 : KRUTZFELDT LEWIS JOHN, 3979
41 : CARTER BETTY R, 41
42 : JERKE DANA D KIMMIE J, 162
43 : TRAINER CASEY A, 451
44 : JANSON BETTY R, 324
45 : LOWE THOMAS J, 326
46 : PINE RIDGE ANGUS RANCH INC, 10965
47 : L BAR W RANCH INC, 2608
48 : BIRD CLIFFORD KELLY, 644
49 : LEE LEIF BONNIE MARIE TRUSTE, 315
50 : LAZY V LLP, 1289
51 : WILLSON PRESTON SHERI, 719
52 : PEILA JEFFREY C SUSAN H, 7009
53 : CAREY DEL BERNICE LIVING TRU, 3703
54 : ORESTAD HELEN L, 1950
55 : STANLEY RICHARD R DOROTHY J, 365
56 : KNIGHT BROTHERS LLC, 2567
57 : YY CATTLE INC, 9279
58 : BIRD JAMES LINDA, 1197
59 : DEIBEL J WHEAT CATTLE CO, 3722
60 : ORESTAD HELEN LILLIAN, 4532
61 : GARDNER DOUGLAS A KERRY E, 3554
62 : ORESTAD HELEN, 320
63 : GASKILL BROTHERS, 5147
64 : MURPHY FARM PROPERTY LIMITED P, 620
65 : JANSSEN WILLIAM L, 1146
66 : DEHAAN INC FRANK, 165
67 : ODANIEL SARAH ANN, 1605
68 : OSTENDORF THOMAS S LILLIAN E, 5335
69 : CROSS RANCH CO INC, 4559
70 : KENIV GEORGE, 1370
71 : CLARK BRENT E, 3012
72 : HUNTER KIRK R, 10259
73 : BARTHOLOMEW DONALD W FRANCES, 564
74 : BIRD KENNETH R TERESA J, 6029
75 : BIRD ANN M, 2163
76 : GASKILL BROTHERS A PARTNERSHIP, 3900
77 : LANGLEY MICHAEL G CYNTHIA A, 583
78 : ROBERTS JOHN W BARBARA L, 2162
79 : PEARSON RICHARD J MANAGER, 639
80 : KIEKOW RICHARD, 21121
81 : JANSSEN MARLYN E ALICE V, 1212
82 : STROBEL JOYCE A JERALD G JTR, 81
83 : BIRD GARY A KENNETH R CLIF, 6172
84 : RUSSIFF RANCH CO, 3427
85 : CHRISTOPHER FRED M, 3917
86 : LAPICKI JOSEPH B, 675
87 : CARTER CHARLES INC, 7672
88 : JANSSEN LARRY D, 966
89 : RILEY JOHN L, 2251
90 : BENGE RANCH A M T CORP, 3290
91 : ANICH SUZANNE M, 566
92 : RANDALL JACKEE SUE CRAIG W J, 214
93 : LOCKWOOD EDWIN L SHAWN O TI, 1908
94 : LOCKWOOD EDWIN EDWIN LEE, 1832
95 : MINOW RANCH INC, 14226
96 : RILEY MICHEAL L MARJORIE J, 1305
97 : MCGILL LEWIS TAWNY, 241
98 : WILLSON G AMRATH LIVESTOCK CO A, 4751
99 : JANSSEN MARY K, 46
100 : DICE BRIAN E MARY M JTRS, 3921
101 : JANSSEN ROBERT L, 1262
102 : JANSSEN LEWIS C INC, 3700
103 : LOCKWOOD EDWIN R, 2664
104 : MERCHANT DALLAS H SON INC, 462
105 : GREEN L J SONS INC, 10175
106 : AMEN KENNETH, 240
107 : JURICA CORPORATION, 7399
108 : KASCH CHARLES K DELORES A TR, 322
109 : MORGAN LAUREN LINDA, 60
110 : LAMMI JOHN W MOLLY B, 336
111 : MERCHANT JAMES R, 210
112 : RILEY JOHN L RILEY MICHAEL, 325
113 : WHITCHER ROYAL A, 1841
114 : WESTERN LAND RESOURCES INC, 1350
115 : MOULLET MIKE LUCILLE, 7293
116 : SCHAFFER RONNIE JOE NINA, 3136
117 : MACK-WORMAN LANA I WORMAN CL, 4382
118 : RILEY JOHN L JULIE A, 324
119 : HAGEDORN ROBERT R SALLY ANN, 2091
120 : RUSSIFF RANCH CO INC, 12798
121 : VERWOLF PHILIP A MARY, 9934
122 : WOOD SANDRA L BAILEY BLANCHE, 2107
123 : LOCKWOOD SHAWN O EDWIN L, 2684
124 : GASKILL CHARLIE R, 8161
125 : MCGILL LAND LIVESTOCK, 5527
126 : VIERTEL SAMUEL RANCH LLC, 320
127 : RILEY MICHAEL L, 1941
128 : HOVERMALE DANIEL L KAREN A, 2240
129 : WRIGHT JOSEPH WILLIAM EDITH, 3482
130 : MOBERLY MARJORIE A TRUSTEE, 5055
131 : K D LIVESTOCK INC, 7461
132 : LANDA PHYLLIS K, 5484
133 : LEATHERBERRY RAYMOND R ROBIN, 1418
134 : STINSON DAVID K VIRGINIA, 4070
135 : STINSON DAVID K VIRGINIA G, 1048
136 : ALLEN BROTHERS INC, 7010
137 : LEATHERBERRY RAYMOND ROGER R, 229
138 : LEATHERBERRY RAYMOND, 3030
139 : LIGHTNING RIDGE LLC, 7610
140 : MOULTON JOHN VANCE CHARLOTTE, 2082
141 : SPEAR E RANCH INC, 7050
142 : LAKE CREEK RANCH INC, 6236
143 : CAPP SHILO B KAREN A, 2937
144 : PEARCE DONALD, 10884
145 : KOLKA LIVESTOCK PARTNERSHIP, 2862
146 : MYERS ERIC W ROBERTA J, 41
147 : CAPP JAMES CONNIE C, 2598
148 : SCHAFFER BIL RANCH INC, 3114
149 : MCDOWELL CATHERINE, 640
150 : QUADE TED L BONITA JO, 8051
151 : KORKOW JON T JULIE E, 54
152 : DAMM BROTHERS INC, 1559
153 : SMITH EUGENE DIANE, 1279
154 : EARLEY LUKE P TRACIE L, 1040
155 : NINE SIX NINE RANCH INC, 2203
156 : MOBLEY LAND INC, 3407
157 : MCDOWELL CATHERINE H, 1601
158 : G C CORPORATION, 640
159 : HULFORD BERTHA ISABEL, 280
160 : TRUSLER TOM W SUZANNE, 1831
161 : GOTFREDSON RANCH INC, 5453
162 : DENSON DANIEL A BARBARA JEAN, 1736
163 : GASKILL DALLAS, 2582
164 : RICE SIGNA WOODS, 324
165 : DOUBLE H RANCH INC, 137
166 : KING DOROTHY R TRUSTEE, 421
167 : EMMONS RANCH INC, 7016
168 : CAIN DONALD, 643
169 : GREENLESS DONALD E KARLA M, 285
170 : EARLEY LADONNA LESTER, 883
171 : 1200 RANCH LLC THE, 917
172 : GIERKE GEORGE A IOLA H, 606
173 : GASKILL MARTHA A DALLAS O, 585
174 : GASKILL ANDREW H JR DANIEL M, 4109
175 : "O"GORMAN L CRAIG DANA R", 60
176 : AMSDEN TED J, 321
177 : GASKILL MARTHA A, 3859
178 : ARCHER RANCH INC, 6205
179 : AMSDEN MILTON L WILLIAM W, 160
180 : TRUSLER THOMAS W, 648
181 : CAIN GLADYS, 2004
182 : "O"CONNOR JOHN W CLAUDINE JTR", 3620
183 : DAMM GREGORY C POWELL BONNIE, 640
184 : SCHOONOVER NICKLAS EARL, 41
185 : GASKILL ANDREW H DANIEL M, 3835
186 : CAIN OSCAR DONALD, 1128
187 : SCHNEIDER DAVID M NATALIE M, 151
188 : EMMONS BARRY LYNN MARILYN KA, 2400
189 : TRUSLER TOM WILLIAM SUZANNE, 173
190 : DAMM GREGORY C DEBBIE A, 3206
191 : TRUSLER TOM W SUZANNE S, 160
192 : SMITH TERRY KEBI EUGENE, 2138
193 : HUFF MICHAEL S, 320
194 : EDWARDS DALE INC, 4263
195 : ULLRICH RANCH LLC, 1237
196 : ULLRICH LAURA LEE, 561
197 : MILLS JACK L MARY ANNA, 279
198 : DEPARTMENT OF AGRICULTURE, 307
199 : WATTERS FARM INC, 7810
200 : IU RANCH INC, 1630
201 : MOBLEY LAND INC A M T CO, 5151
202 : MADER ARNOLD M DENISE G, 5280
203 : AYE EARL BETTY JTRS, 642
204 : JESSE RICHARD G, 310
205 : KNOTZ BEATRICE M, 160
206 : JESSE RICHARD G KENNETH G, 320
207 : COLLINS DON JENNIFER, 640
208 : SMITH T C RANCH INC, 2650
209 : PEZZAROSSI C THOMAS PATRICIA, 5757
210 : PATTEN WHITNEY CHARLES G, 1439
211 : GREEN ACRE RANCH INC, 3333
212 : QUARING DENNIS V MELANIE K J, 958
213 : CRANE BERNARD J, 491
214 : JESSE KENNETH, 3460
215 : NINE SIX NINE RANCH A M T CORP, 8094
216 : SMITH CARL M SONS INC, 12706
217 : FULLER RANCH LLC, 200
218 : MANGEN RANCH A M T CORP, 11276
219 : PATTEN WHITNEY PATTEN RANCH, 251
220 : GALI RANCH INC, 1200
221 : PATTEN RANCH CO, 3595
222 : EDWARDS FRANCIS ALDERMAN LOU, 2812
223 : SMITH JOHN B LANA K, 3126
224 : KNUDSON RANCH CO, 1763
225 : MILLER JENNIFER, 60
226 : FLYING DIAMOND INC, 2016
227 : SAMUELSON RANCH PARTNERSHIP LL, 25204
229 : SULLIVAN LILA B TRUSTEE OF, 401
230 : GASKILL THOMAS FOREE, 634
231 : SMITH RANCH INC, 205
232 : AYE EARL A BETTY L, 4516
233 : GREENWOOD RUSSELL E CAROL S, 518
234 : MELLO-D RANCH LLC, 314

Private
Forest Service
Bureau of Land Management
National Park Service
Other Federal Land
Fish and Wildlife Service
State Lands
Local Govt
Native American
MFWP - WMA
Lake/Reservoir
Interstate
Secondary Highway
Highway
Road
Primitive Road
River
Stream/Creek
Intermittent Creek
Township
County Border
Fish Wildlife & Parks
Wildlife Management Area

NOTES:
Not all legend items may appear on this map.
Features shown on this map do not imply public access to any lands.
The land status data displayed on this map may not be complete and may contain errors in boundary locations and/or coding.

DISCLAIMERS:
The MT Natural Heritage Program, MT State Library, MT Dept. of Administration and MT Dept. of Revenue make no representations or warranties whatsoever with respect to the accuracy or completeness of the data contained in these maps and assumes no responsibility for the suitability of these data for a particular purpose. These agencies will not be liable for any damages incurred as a result of errors displayed here. The ownership boundaries displayed on this map are not based on land survey data and are not a substitute for property surveys. This map displays public and private land ownership information derived from several sources and continues to be corrected and updated.

0 1 2 3 4 5 6 7 8 9 10

Scale of Miles

SOURCES / ACKNOWLEDGEMENTS

This map was produced as a joint effort between the MT Dept. of Fish, Wildlife, and Parks (FWP) and the Montana Natural Resource Information System (NRIS) of the MT State Library, in response to Montana Code Annotated 87-3-308, which directs the FWP to '...work cooperatively with all state and federal land management agencies... to develop accurate land ownership maps.. .in the State'.

The public land data is from the MT Natural Heritage Program land stewardship data collection. Much of this data was originally digitized by the Bureau of Land Management (BLM) from 1:100,000 scale BLM Surface Management Status maps. Additional information, corrections and updates (especially for tribal lands and private lands) were added by the University of Montana, wildlife Spatial Analysis Unit, during 1996-1998. Since 1998, the Montana Natural Heritage Program has made numerous updates and corrections (especially for state trust lands, Montana Fish, wildlife & Park areas, US Fish & Wildlife Service areas, and conservation easements). These edits are based on data supplied by the various public agencies and land trusts, and have not been verified against county or Montana Department of Revenue records.

The private land data were developed for the Montana Cadastral Database Project. These data are provided through a cooperative effort between the Montana Department of Administration (DOA), the Montana Department of Revenue (DOR), other state agencies, local, governments, USDI BLM and private enterprise. Lands depicted on this map represent single ownership of contiguous parcels that are at least 40 acres in size. The DOA maintains the GIS cadastral layer and the DOR maintains the private ownership information.

The base scale for the public ownership data is 1:100,000, though many of the recent edits incorporate data digitized from 1:24,000 scale maps or survey data. Private ownership data is accurate to scales of 1:24000 or smaller.

USGS 100,000 Scale Quadrangle Index

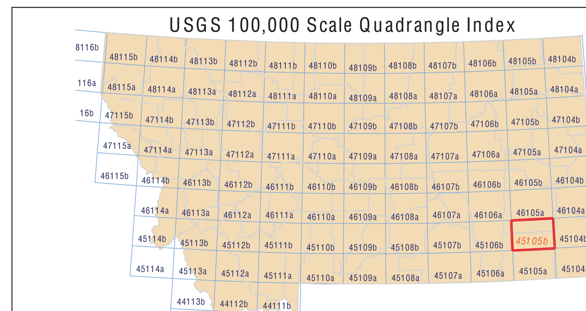

NRIS Map Number 10FWP0002