Montana Department of Fish, Wildlife & Parks

Private Land Ownership Identification

POLSON - (47114b)

MONTANA Natural Resource Information System
Montana State Library – 1515 East 6th Avenue
Helena, Montana – (406) 444-5357

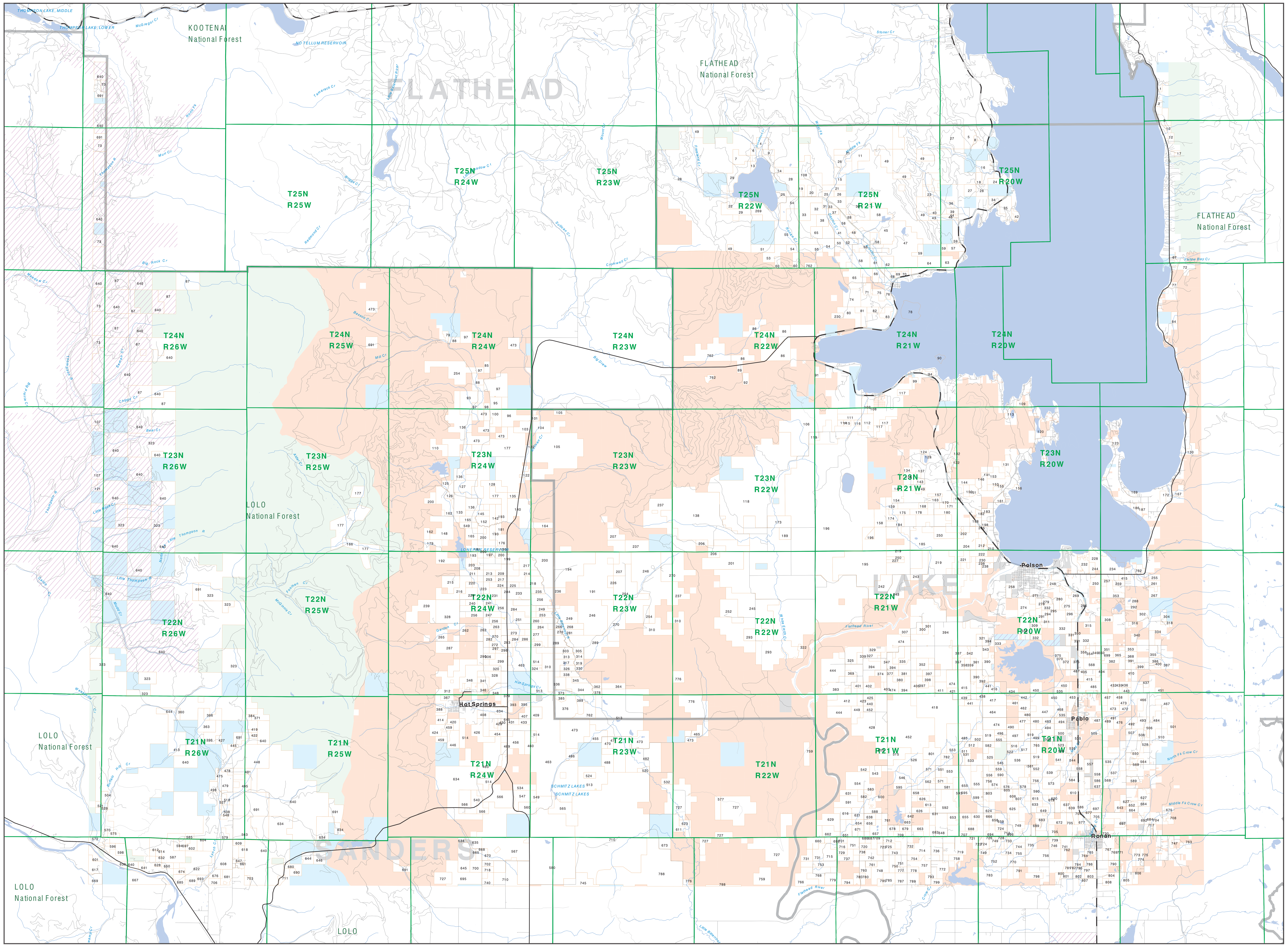

Private
Forest Service
Bureau of Land Management
National Park Service
Other Federal Land
Fish and Wildlife Service
State Lands
Local Govt
Native American
MFWP - WMA
Lake/Reservoir
Interstate
Secondary Highway
Highway
Road
Primitive Road
River
Stream/Creek
Intermittent Creek
Township
County Border
Fish Wildlife & Parks Wildlife Management Area

0 1 2 3 4 5 6 7 8 9 10

Scale of Miles

NOTES:
Not all legend items may appear on this map.
Features shown on this map do not imply public access to any lands.
The land status data displayed on this map may not be complete and may contain errors in boundary locations and/or coding.

DISCLAIMERS:
The MT Natural Heritage Program, MT State Library, MT Dept. of Administration and MT Dept. of Revenue make no representations or warranties whatsoever with respect to the accuracy or completeness of the data contained in these maps and assumes no responsibility for the suitability of these data for a particular purpose. These agencies will not be liable for any damages incurred as a result of errors displayed here. The ownership boundaries displayed on this map are not based on land survey data and are not a substitute for property surveys. This map displays public and private land ownership information derived from several sources and continues to be corrected and updated.

SOURCES / ACKNOWLEDGEMENTS

This map was produced as a joint effort between the MT Dept. of Fish, Wildlife, and Parks (FWP) and the Montana Natural Resource Information System (NRIS) of the MT State Library, in response to Montana Code Annotated 87-3-308, which directs the FWP to '.. .work cooperatively with all state and federal land management agencies... to develop accurate land ownership maps.. .in the State'.

The public land data is from the MT Natural Heritage Program land stewardship data collection. Much of this data was originally digitized by the Bureau of Land Management (BLM) from 1:100,000 scale BLM Surface Management Status maps. Additional information, corrections and updates (especially for tribal lands and private lands) were added by the University of Montana, wildlife Spatial Analysis Unit, during 1996-1998. Since 1998, the Montana Natural Heritage Program has made numerous updates and corrections (especially for state trust lands, Montana Fish, wildlife & Park areas, US Fish & Wildlife Service areas, and conservation easements). These edits are based on data supplied by the various public agencies and land trusts, and have not been verified against county or Montana Department of Revenue records.

The private land data were developed for the Montana Cadastral Database Project. These data are provided through a cooperative effort between the Montana Department of Administration (DOA), the Montana Department of Revenue (DOR), other state agencies, local, governments, USDI BLM and private enterprise. Lands depicted on this map represent single ownership of contiguous parcels that are at least 40 acres in size. The DOA maintains the GIS cadastral layer and the DOR maintains the private ownership information.

The base scale for the public ownership data is 1:100,000, though many of the recent edits incorporate data digitized from 1:24,000 scale maps or survey data. Private ownership data is accurate to scales of :1:24000 or smaller.

USGS 100,000 Scale Quadrangle Index

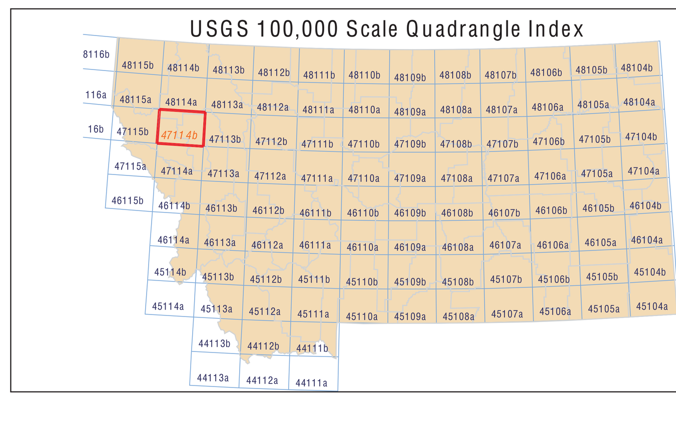

NRIS Map Number 10FWP0002

Parcel Num: Owner Name, Total Acres

1 : MISSION HILL CHERRIES, 46
2 : SCHUMANN ROBERT L CREDIT SHELT, 47
3 : QUARTER CIRCLE LA RANCHES INC, 173
4 : JENNINGS CYNTHIA J GUINN EVE, 158
5 : NEW MOUNTAIN HEIGHTS LLC, 274
6 : EASTMAN CHARLES A TERRY B, 78
7 : PLUM CREEK TIMBERLANDS LP, 201
8 : TIMBERLAKE RANCHES, 42
9 : ANTONSON KENNETH SHARON, 79
10 : WHISTLER PENNI, 43
11 : CRAFTON THOMAS E MARY K, 318
12 : BIGFORK HOLDINGS LLC, 76
13 : MADDY MICHAEL MARLO, 50
14 : GARRISON GENE E SELMA L, 60
15 : SAUER WILLIAM H LINDA J, 200
16 : FISCHER JULIE ANN ETAL, 340
17 : BOWMAN GERALD D MARILYN J T, 41
18 : SMITH GORDON F II BEHRING SH, 79
19 : JUSTICE OLIVE M, 52
20 : WALTER RHONDA RENEE, 114
21 : THOMAS D GARY CAROL F, 319
22 : MADDY MICHAEL R AND MARLO G V, 151
23 : WEAVER LYNN H, 167
24 : HIDDEN CANYON LLC, 105
25 : THOMAS PHILLIP M, 129
26 : THOMAS PHILLIP MARK, 239
27 : STOLTZE F H LAND LUMBER CO, 795
28 : PLUM CREEK TIMBER CO, 20298
29 : MADDY MICHAEL R MARLO GV, 615
30 : ADAMS CHARLES W BETTY K, 582
31 : DAYTON CREEK FAMILY RANCH LLC, 57
32 : CHIEF CLIFF RANCH LLC, 198
33 : WALKER LEON F FAMILY PARTNERSH, 632
34 : FLATHEAD LAND DEVELOPMENT COMP, 129
35 : LITHGOW JOHN MARY TRUSTEES, 255
36 : BLACKTAIL MOUNTAIN RANCH LLC, 42
37 : GUINN JAMES LARUE, 69
38 : FRANZ LOIS D ETAL, 247
39 : CHAPMAN DIANA M, 78
40 : LEWIS GAIL A, 61
41 : KALISPELL LIVESTOCK AUCTION, 241
42 : WINKLE ROGER A LINDA F LIVIN, 65
43 : LEWIS LEAR JACQUELINE, 81
44 : MOORE ROBERT E LINDA G, 54
45 : 855 SKAGGS LLC, 674
46 : DACY FAMILY REVOCABLE LIVING T, 51
47 : HUCKINS WILLA P TRUSTEE, 1357
48 : BOWERMAN JACK A JR MARGIE S, 47
49 : PLUM CREEK TIMBER COMPANY LP, 1364
50 : POMAJEVICH JAMES J DONNA M, 93
51 : JENSEN SIGURD M, 216
52 : TURNIPSEED G BEN, 172
53 : D C S FAMILY LP, 267
54 : HAWKINS D R FAMILY LTD PARTN, 1240
55 : D R HAWKINS FAMILY LIMITED P, 1013
56 : CARPENTER JILL, 57
57 : LONDON MIMI, 145
58 : MEULI LIMITED PARTNERSHIP, 1146
59 : WELKER JERRY A, 307
60 : D C L FAMILY LIMITED PARTNER, 186
61 : PROUD FAMILY LIMITED PARTNERSH, 162
62 : PERKINS CHARLEEN, 265
63 : WINKLEY JANE W REVOCABLE TRUST, 235
64 : DWELLE WILLIAM H, 432
65 : ADAMS STEVE D MERLE C, 482
66 : MEULI MICHAEL J NANCY J, 131
67 : ZIMMERMAN MARCIA, 54
68 : LINGLE CURTIS L, 42
69 : MOSER PAMELA J, 42
70 : LINGLE CAMERON T, 41
71 : FINALY JAMES RALPH II ESTATE, 96
72 : TBSG HOLDINGS LLC, 165
73 : PLUM CREEK TIMBER COMPANY L P, 1008
74 : KELLY MICHAEL C, 361
75 : MORAN JOHN TIM, 125
76 : HAWKINS DONALD D, 60
77 : DUFF B LARENE, 50
78 : LEE ROBERT M TRUSTEE, 349
79 : HOOVER ROBERT K DIANE L, 55
80 : D C L JENSEN FAMILY LP, 299
81 : D C S JENSEN FAMILY LP, 174
82 : HAGEN RICHARD A ETAL, 81
83 : HOG HEAVEN CATTLE CO INC, 143
84 : KERLEY EDGAR S KERLEY JAN NA, 81
85 : GOODE MAGGIE, 80
86 : DC S JENSEN FAMILY LP, 1370
87 : PLUM CREEK TIMBER CO L.P., 4061
88 : MCDONALD-GOODE, 240
89 : JOHNSON FLORENCE KAY TRUSTEE, 53
90 : BOY SCOUTS OF AMERICA-MONTANA, 59
91 : RICKETTS ROBERT A, 97
92 : JOHNSON FLORENCE KAY TRUSTEE, 80
93 : MONTANA LARGE ANIMAL SANC RE, 398
94 : AG MELITA LP, 52
95 : TAYLOR DAVE H CHAROLETTE A, 160
96 : HERMAN LEIGH G JUDITH A, 460
97 : MCDONALD MARGARET RITA ET AL, 851
98 : MCDONALD, 120
99 : MESLIN JEFFREY G ALISON W, 60
100 : CARR W SHANE, 220
101 : HERMAN LEIGH JUDITH A, 49
102 : FUNK KEVIN B TRUSTEE, 114
103 : HERMAN JUDITH A LEIGH H, 200
104 : HERMAN JOHN RAE ELLEN, 260
105 : WOOD RUBY H, 2273
106 : GRENDE RANCH PROPERTIES LLC, 1744
107 : PLUM CREEK TIMEBER CO LP, 640
108 : TOMPKINS TED LEE, 323
109 : MERCER JOHN A, 41
110 : MCLAIN LYNDA JANE, 201
111 : BRANDENBURG JAMES R ALEXIS D, 163
112 : MUSHEL MARY ANN TRUSTEE, 239
113 : RIED RICHARD L LINDA L, 54
114 : BJC LLC, 41
115 : VINSON GEORGE R TRUSTEE, 50
116 : VINSON RICHARD B PATRICIA B, 51
117 : TOMPKINS ARLENE, 281
118 : G G LIVESTOCK, 5473
119 : HAKENSEN J ZANE VENKE L, 129
120 : NATURE CONSERVANCY THE, 136
121 : STOBIE CHRISTOPHER RUBY, 121
122 : WOOD RUBY, 219
123 : S G COMPANY, 69
124 : PHILLIPS, 44
125 : HEIDEGGER BENJAMIN G LORI R, 75
126 : EK MATTHEW ALLEN LYNETTE DAW, 125
127 : ULVICK DAN SHONDA, 320
128 : BRAS LANDO R CATHY C, 459
129 : JETTE LAKE LANDOWNERS ASSN INC, 57
130 : MUENCH MICHAEL F 1990 LIVING T, 127
131 : STEPHENSON LILLIAN M TRUSTEE, 155
132 : JETTE MEADOWS LANDOWNERS ASSOC, 140
133 : MCDANIELS CHARLES H TAMARA, 320
134 : KRANATS I J PEGGY BROCK, 48
135 : SWOPE JOHN C, 78
136 : BRAS REVOCABLE LIVING TRUST, 1389
137 : MC GREEVEY TIMOTHY M, 41
138 : SWOPE RONALD, 3199
139 : KNUTSON DEAN G REV TRUST, 148
140 : MCCOY ALAN J SOPHIE V, 673
141 : STEPHENSON PROPERTIES LP, 120
142 : MEIERS MARIE K, 137
143 : KNUTSON DEAN G LINDA M CO-TR, 61
144 : WOODGER BRENT H KAREN L, 119
145 : ROCCO TIMOTHY P PATRICIA A, 160
146 : SELECT CREDIT LEASING LLC, 62
147 : HALVERSON MARLEN CHIP IRVIN JR, 81
148 : HEIDEGGER PAUL E YVONNE, 519
149 : MILLIRON CLIFFORD L LISA A, 63
150 : JOHNSON GENE WILLIAM, 80
151 : KOK MIKE, 98
152 : ENVIRO-TIRE INC, 141
153 : VIOLETTE GLORIA MARIE TRUSTEE, 211
154 : GENESIS FINANCIAL INC, 156
155 : TOMPKINS JONATHAN R, 47
156 : MC CLELLAN MALCOLM D HELEN R, 43
157 : QUINONES JOSE D, 50
158 : BURTON ANTOINETTE G TRUST, 319
159 : HUTCHIN MIKE W, 121
160 : FORMAN FAMILY 1993 REVOCABLE T, 59
161 : GOLANT HEDWIG K TRUSTEE, 82
162 : HEIDEGGER PAUL E YVONNE M, 437
163 : BARNES CAMERON KRISTINA, 63
164 : EKLUND PATRICIA D, 152
165 : ROCCO TIMOTHY P PATRICIA A, 267
166 : HERMES MARY LOU, 160
167 : HURST FAMILY LIMITED PARTNERSH, 112
168 : MANSFIELD LOWELL S JR JANE R, 60
169 : LINDUSKA JAMES J TRUSTEE, 54
170 : RUIZ SR RAMON A LAURA E, 41
171 : POLOSON INVESTMENTS, 80
172 : RUBIE JOANNE C, 81
173 : SMITH DONNA C REVOCABLE TRUST, 319
174 : HUNT DUANE W, 101
175 : STCLAIR OLIVER L SUSAN K, 141
176 : LAZARO CHARLES W JULIE A, 142
177 : SWOPE JOHN, 4382
178 : MANSFIELD LOWELL S JR, 120
179 : MATHEIDAS MARY K, 200
180 : HAACK LONNIE D THERESA L, 242
181 : BRAS LANDO R CATHERINE A, 189
182 : WALL CHARLES R RAYLENE MARIE, 50
183 : PETERSEN STANLEY DOROTHY L, 58
184 : APPELT ERNEST D RENEE, 182
185 : VERGERONT GLEN T CHARLES R, 1260
186 : WHITE CAROL, 76
187 : WILSHIRE RANCH LLC, 110
188 : WALL TRACY BRIAN, 59
189 : MARTINSON ROBERT MICHAEL ETAL, 159
190 : BRAS-BENSON CYNTHIA A, 63
191 : MERRITT WALLACE L ROY, 1755
192 : MATHEIDAS, 240
193 : BRAS LANDO R, 324
194 : BRAS LANDO DOROTHY M LIVING, 1279
195 : VAN VOUST RICK, 2259
196 : LOON LAKE FAMILY LIMITED PARTN, 19731
197 : CALVERT GALEN E MURIEL M CO, 41
198 : ANDERSON CARL JAMES ARLISS M, 71
199 : BRAS CHARLES W JANET, 81
200 : BRAS LANDO L DOROTHY M LIVIN, 1305
201 : CLAPP R JACK JANE E, 1034
202 : STONE WALL ESTATES LLC, 55
203 : BRAS LANDO R JR, 80
204 : STONE RIDGE DEVELOPMENT LLC, 379
205 : SKUTA JERRY, 42
206 : MERRITT REX FERN, 278
207 : MERRITT WALLACE L MERRITT RO, 519
208 : CARR, 71
209 : HOWSER PAUL, 120
210 : GROVES FAMILY 2007 REVOCABLE T, 64
211 : PATTON J GAIL JEAN, 159
212 : STONE RIDGE DEVOLPMENT, 80
213 : MINIATI, 80
214 : PAGE DOUGLAS D, 256
215 : STICKEL WAYNE D BETTY A, 280
216 : AMBO SCOTT M LINDA, 399
217 : PAGE DOUGLAS DUNCAN, 416
218 : FEUERSINGER MICHAEL A TRUSTEE, 233
219 : VAN VOAST RICK, 2681
220 : AMBO, 45
221 : WISSEMAN ARLEN L MIRIAM A, 121
222 : GROVES DONALD L ALICE M, 122
223 : KING, 79
224 : PAGE DOUGLAS D DIANE L, 119
225 : MCDANIELS CHARLES H TAMARA L, 79
226 : OLSON ANN M, 79
227 : RAMSAY GEOFFREY C, 41
228 : MC ALPIN NEIL R RANDA J, 233
229 : ROOSMA SAMUEL WALTER, 199
230 : JENSEN DONALD S TESTAMENTARY T, 200
231 : GRIECO FAMILY LP, 199
232 : NORTHWEST HOLDINGS LLC, 204
233 : WHITE BRUCE E, 312
234 : SPECKERT TRUST HECTOR R, 424
235 : CANNON DONALD C ROSA, 89
236 : RBJ RANCH LLC, 80
237 : MERRITT ROY D, 1779
238 : HEGLIE LIVING TRUST ETAL, 193
239 : HOAG JOHN A, 520
240 : ROOSMA MINNE, 119
241 : BOHNENSTIEHL KYLE R, 80
242 : VERMEDAHL WALTER J TRUST, 415
243 : VAN VOAST RICK GENE, 830
244 : MC ALPIN ROSS E ETAL, 70
245 : NASH LIMITED PARTNERSHIP, 2273
246 : MERRITT ROY D WALLACE L, 3439
247 : HAROLD A ADAMS ESTATE, 159
248 : COUGAR RIDGE DEVELOPMENT LLC, 215
249 : BUFFALO RANGE RANCH LLC, 533
250 : MURRAY MELAINE G, 462
251 : HEIN CARL T BETHEL, 198
252 : NASH DAVID WENDY SUE, 438
253 : RAWLINGS SUSAN E, 188
254 : BJORGE ORVILLE M, 1738
255 : LUND THOMAS C VICKI M, 78
256 : GRIECO FAMILY LTD PARTNERSHIP, 984
257 : STOCK FAMILY TRUST, 43
258 : EDDY BONNIE L, 80
259 : DUPUIS OLIVER K, 80
260 : ZAK ANN C, 74
261 : ANDERSEN HOMER EMMA FAMILY T, 79
262 : PABLO MARCI L, 199
263 : MERRITT ROY D, 158
264 : HEIN CARL T BETHEL A, 274
265 : GRAY SANDRA JEAN (USA IN TRUST, 160
266 : LOWELL JOY, 56
267 : LIBERTY RIO, 130
268 : JONES CAROL J, 136
269 : MADDY MICHAEL R MARLO G V, 520
270 : MERRITT WALLACE L ROY D, 1593
271 : MYERS GARY LARIMER, 58
272 : MERRITT WALLACE L, 159
273 : PRONGUA RANCH CO INC, 119
274 : CLAFFEY KAREN, 260
275 : HOVENKOTTER JOSEPH P ROXANNE, 112
276 : DILLARD JEFFREY W, 55
277 : WILLIAMS, 219
278 : JENSEN LAND INVESTMENTS LLC, 67
279 : WILKINS BILL, 68
280 : HEBRODT ROSS, 80
281 : ALDRIDGE ROGER JETTA, 151
282 : MERRITT ROY D NORMA R, 80
283 : PABLO LAWRENCE E, 80
284 : CANNON DANIEL E, 633
285 : JTL GROUP INC, 48
286 : PRONGUA VENA J, 80
287 : HALVORSON JAMES JOSEPH, 483
288 : CRECELIUS ROBERT L JEAN W, 50
289 : MOWER MICHAEL G PAMELA K, 1152
290 : ADAMS DALE LELAND ROBERTA, 159
291 : CAFFREY CHARLES E JR, 93
292 : DUPUIS KENDALL O LINDA GAY, 60
293 : POTTER DONALD B VELMA A TRUS, 1324
294 : SEIFERT CARL A ETAL, 80
295 : CAFFREY CHARLES EDWARD II, 80
296 : VENTURE WEST LLC, 119
297 : MARSHALL JOHN C, 43
298 : WEIRATHER, 58
299 : WEIRATHER CRAIG S SHELBY L, 364
300 : KNUTSON JAMES P REVOCABLE TRUS, 79
301 : BAILEY RANCH COMPANY, 80
302 : FILICE MARY L TRUSTEE, 133
303 : LANG GUSTAVE CHARLES, 124
304 : FORS C ARTHUR AMELIA A, 79
305 : O NEIL PHYLLIS K ETAL, 73
306 : NEIGHER GERALD J KATHY, 80
307 : LUKE VIVIAN, 79
308 : SMYTH RICHARD L SR, 69
309 : CAFFREY KENNETH E MAVIS G ET, 75
310 : PERRIN HELEN J, 873
311 : CAFFREY KENNETH E MAVIS G, 46
312 : MAGERA EDDIE A NADINE, 668
313 : WINCHESTER CREEK LIMITED PARTN, 136
314 : SMITH LESLEE B, 62
315 : OBERLITNER FAYE JOHN H, 120
316 : STURM ROY A JERI TRUST, 44
317 : LULACK JACOB V, 215
318 : LONNEVIK FLOYD E ANNA K, 48
319 : PERRIN D LEON MARY KAY, 62
320 : ROOSMA MINNE CHLOE E, 121
321 : BARTEL, 80
322 : CONF SALISH KOOTNAI TRIBES, 68
323 : PLUM CREEK TIMBER CO. L.P., 4576
324 : PRONGUA ROBERT G JANET K, 73
325 : HOUT ROBERT S ROBERT J RON, 278
326 : ROBERSON ROBERT SAMUEL, 101
327 : ANDERSON LYSBETH W TRUST, 149
328 : ROOSMA MINNE CHLOE, 905
329 : FITZPATRICK THOMAS G IONE L, 102
330 : PERRIN LEON MARY KAY, 57
331 : SALOMON LEONARD H PATRICIA A, 118
332 : LAKE LAND COMPANY, 1353
333 : CARAS JAMES S LORNA K, 85
334 : STONER SHERILYN EYE DARWIN E, 120
335 : POOLE WALTER W MARGARET D, 146
336 : GUENZLER COREY, 324
337 : GERRITY JAMES F, 82
338 : LOVEC LYLE W, 121
339 : DAY ROBERT J DONNA RAE, 80
340 : DAVIS DIXIE LEE, 50
341 : ROOSMA MINNE CHLOE, 120
342 : HEBRON R LAWRENCE, 64
343 : CAFFREY CHARLES E JR EMMA H, 91
344 : WHITE CLAYTON H GAIL M TRUST, 352
345 : WHITE CLAYTON H GAIL M, 90
346 : LOBERG LARRY DUANE ETAL, 462
347 : HUGES RANCH LLC, 76
348 : BYRNS, 118
349 : LAKE DANIEL W ETAL, 80
350 : MANGELS, 146
351 : STARKEL EDWARD WALTER LYN, 79
352 : HUGHES STEPHEN M SANDRA KAY, 199
353 : HAACK FAMILY RANCH INC, 281
354 : STARKEL ROGER L KATHLEEN R, 59
355 : JENNISON MARILYN L, 132
356 : SCHELLINGER CONSTRUCTION CO IN, 47
357 : SCHNEIDER JOSEPH W NANCY, 65
358 : ANDREWS JEFF J, 82
359 : ROSENBAUM SHARON E, 80
360 : MUSTONEN ERNEST M ARLENE M, 47
361 : TEMPLEMAN KATHERINE LEE, 80
362 : STOBIE VICTOR JAMES PAULA AN, 64
363 : MARTIN TIMOTHY R, 321
364 : OBERLANDER MARIAN LOUISE, 159
365 : CANYON VIEW FARMS INC, 85
366 : WEST FRANK C MARY SUE, 80
367 : DOBROVOLNY ROBERT, 41
368 : KEYSER PAUL, 140
369 : ENGLAND BONNIE L, 49
370 : REHBEIN DOUG, 60
371 : GOBEL JOHN H, 162
372 : WEST BILLIE FLEMING TRUSTEE, 75
373 : BLACK WILLIAM, 66
374 : HUGHES SANDRA K, 120
375 : REHBEIN DOUGLAS A, 220
376 : STEWARD JESSE, 549
377 : RASMUSSEN ROGER D NELSINE, 47
378 : PRESTON DWIGHT E DOROTHY L, 59
379 : MANAGHAN PATRICIA TRUSTEE, 70
380 : WICKUM RICHARD LEE DEBORAH C, 81
381 : HUNSUCKER JOHN N DOLORES M, 80
382 : STARKEL EDWARD WALTER, 109
383 : KELLER ELIZABETH HUGHES, 518
384 : KULSENG-HANSEN TOR M MELISA, 41
385 : ATKINSON, 73
386 : BAERTSCH L G 1992 IRREVOCABLE, 79
387 : CLEMANS JESSIE H, 162
388 : SCHWITTAY RON ISABELLA, 89
389 : PICO REX ANNE TRUSTEES, 156
390 : GLACIER RED ANGUS, 328
391 : MURDOCK JAMES A MIRIAM L REV, 60
392 : GLACIER RED ANGUS INC, 154
393 : STORKSON CARL T JOAN D, 63
394 : HUGHES RANCH LLC, 3843
395 : JESSE D ALICE F SAMPSON, 80
396 : VINSON PATRICIA B, 264
397 : HUGHES STEPHEN M SANDRA K, 241
398 : HUGHES STEPHEN M, 91
399 : CROFT STEPHEN J, 49
400 : LANDRY JULIA E, 44
401 : FELL WILLIAM D DORIS J, 60
402 : NELSON JOHN C ANNA MARIE, 161
403 : FITZPATRICK JAMES W JUNE I, 55
404 : GILL RUTH M ANTON J, 50
405 : LLOYD THEODORE R LAVONNE B E, 66
406 : GIPE KATHLEEN A REV TRUST, 80
407 : EDWARD REILLY REVOCABLE TR OF, 120
408 : PARO ROBERT T KRISTINE L, 54
409 : HAWKEYE DEVELOPMENT LLC, 153
410 : TRIBAL, 55
411 : DIFANI PHILIP D HOLLY S (CUS, 155
412 : NETHERCOTT BARBARA S, 375
413 : SHALLENBERGER N JAMES BARBAR, 481
414 : MILLER JEFFREY L ROBIN, 110
415 : DUPUIS KENDALL O LINDA G, 527
416 : GLENWOOD FARMS NORTH, 78
417 : RETRIEVERLAND LLC, 404
418 : DIFANI PHILIP D HOLLY S, 2184
419 : OLIVER JACK ANTHONY, 41
420 : MORIGEAU MARVIN LEROY JANIS, 119
421 : SEIFERT EDWARD O RUTH E TRU, 111
422 : ALLRED CLIFFORD R GINA MARIE, 60
423 : ORIEN STEPHEN S CALLIE JO, 80
424 : STOBIE CHRIS H RUBY E, 195
425 : BURROWES J WENDELL MARILYN J, 80
426 : MAGERA EDWIN A NADINE, 319
427 : KRISANDI, 57
428 : VALLEY VIEW CHAROLAIS INC, 1204
429 : TERTELING DIANNA, 41
430 : PETERS DEANNA, 41
431 : WHITMAN BETTY, 80
432 : NOLAND SANDRA SCOTT GERALD D, 62
433 : NORGAARD JOHN P JUDY A, 80
434 : BROADWAY CENTER LLC, 80
435 : NEWGARD CHELLIS F ELISE M, 79
436 : CROCKETT FAMILY RANCHES INC, 80
437 : SALOMON LEONARD H R PATRICIA, 60
438 : DELLWO NICHOLAS F KAREN J, 51
439 : SEIFERT EDWARD O RUTH E TRUS, 123
440 : DARK FAMILY REVOCABLE LIVING T, 80
441 : KRANTZ FAMILY LIMITED PARTNERS, 237
442 : KRANTZ MICHAEL W SANDRA L, 81
443 : MYERS MURNICE E, 60
444 : PETERSON INVESTMENTS INC, 983
445 : URION JAMES L CAROL L, 46
446 : STOBIE CHRISTOPHER H RUBY, 209
447 : OLDE SCHOOL ENTERPRISES LLC, 430
448 : ALLESTAD LARS, 644
449 : TORGENRUD KEVIN MARTY, 181
450 : MISSION MOUNTAIN RANCH LLC, 360
451 : TEXAS K9 MANAGEMENT ENTERPRISE, 42
452 : MONTANA PROPERTIES INC, 2398
453 : PLUM CREEK NORTHWEST LUMBER IN, 122
454 : INDRELAND KEITH A TRACY A, 119
455 : CRAIN BRIAN A RICHARD A, 279
456 : GRIECO FAMILY LIMITED PARTNERS, 354
457 : LINDSAY DAWN A WALL JOHN E, 77
458 : TOUGAS RICHARD NOEL LORNA C, 80
459 : MORIGEAU MARVIN L JANIS A, 135
460 : OBERLANDER MARION L, 160
461 : SCHWEIGERT TRAVIS ASHLEY, 60
462 : KRANTZ THOMAS BONNIE J, 156
463 : BIG MEADOWS GRAZING ASSN, 5092
464 : HUNSUCKER PAUL D TRUDE A, 321
465 : PATERAKIS MONTY ALLEN DEBBIE, 159
466 : DALEY IRENE TRUSTEE, 81
467 : STOFEL JOSEPH RAYMOND, 180
468 : SHRIDER RONALD W MARJORIE M, 63
469 : CHUBB MARY E, 80
470 : PUTZIER PETER W REVOCABLE INTE, 80
471 : COLE DARYL J JANET M, 80
472 : KUSIAK MICHAEL P ROBBIN I, 79
473 : CONFEDERATED SALISH KOOTENAI, 3248
474 : MARCHI JON, 1267
475 : REVIER GARY RENEE, 44
476 : DREBES THOMAS A, 120
477 : JOHNSON KURT J TRACI A, 111
478 : JURIS MARGIE ETAL, 52
479 : STOKES JIM E DOREEN P, 323
480 : LYTTON CLAUDE D TRUSTEE, 140
481 : PFISTER RICHARD H TRUSTEE, 281
482 : CARR FRANK C MARILYN, 936
483 : RICHWINE RONALD R, 80
484 : JOHNSON DALE L, 100
485 : HALL MARLA I, 501
486 : SOENNICHSEN DANIEL S AND TRACY, 159
487 : WEST BILLIE FLEMING TRUSTEE, 102
488 : CRAIN RICHARD A, 221
489 : DREBES CLARENCE E, 73
490 : BICK DAVE E MONA R, 80
491 : FREEMAN ROSE E, 79
492 : CLAIRMONT JOEL A TERRI L, 80
493 : AINSLIE KAREN L, 160
494 : SALOMON RALPH T HELEN E, 275
495 : BURBACH STEVE J BRENDA J, 233
496 : MALMQUIST KENNETH S MARCY E, 80
497 : SALOMON RALPH T ETAL, 240
498 : REVIER GARY N RENEE I, 104
499 : KRANTZ THOMAS A RANCH LLC, 159
500 : MISSION VALLEY CONCRETE INDUST, 80
501 : MUELLER LAURA, 80
502 : CLAIRMONT JEFFREY A TOMI J, 80
503 : CULLEN PAUL W MARTHA TRUSTEE, 160
504 : SPROULL NATALIE L, 89
505 : GFROERER DEBORAH J DAVID W, 64
506 : HOVERSLAND LEROY ETAL, 41
507 : STARKEL ROGER LEE KATHLEEN, 80
508 : KOGER CLARENCE DAVID TRUSTEE, 91
509 : LLOYD ZON MARTHA, 80
510 : HOVERSLAND REUBEN W MARY B T, 200
511 : HORNER JAMES R BEVERLY J, 121
512 : CLAIRMONT JEFFERY A TOMI JO, 85
513 : CHRISTENSEN BILLY SHAWN, 3651
514 : PRONGUA RANCH CO, 660
515 : CULLEN PAUL W MARTHA A TRUST, 380
516 : SALOMON RALPH ETAL, 70
517 : GREGG ELLEN A, 160
518 : MARTIN DEBRA A REV TRUST 1/2, 81
519 : KRANTZ BONNIE J MICHAEL W, 600
520 : CARR SHANNON, 63
521 : MORGAN LESTER M ETAL, 73
522 : KRANTZ RONALD J KAREN J, 79
523 : PABLO LAKE COUNTY WATER SEWE, 79
524 : PRONGUA VENA J ETAL, 80
525 : WOODYARD ALICE ANNE, 121
526 : RICE EVELYN M, 641
527 : TUMA CHARLES E CHARLOTTE, 42
528 : MUELLER FREDDIE L BONNIE MAE, 81
529 : GILLIBRAND ELIZABETH J JAMES, 59
530 : LLOYD ZON G MARTHA M, 123
531 : STARKS ROBERT L ELKE K, 45
532 : MALINGO JOSEPH E LINDA J, 120
533 : GRAZIER DON, 80
534 : SALMI MARTY D, 159
535 : FLEMING FARMS INC, 604
536 : TRIPLE D FARMS LLC, 641
537 : HOCKER FARMS INC, 380
538 : VANDERHOFF MARY LYNN ETAL, 144
539 : OWEN JAMES L, 298
540 : WOOD GLADYS, 240
541 : LLOYD ZON G MARTHA, 89
542 : BORDEN DONN THOMAS, 80
543 : MORIGEAU DAVID L JEANETTE, 160
544 : BAER WAYNE RUBY A, 71
545 : VON BARGEN PHILIP B AMELIA M, 80
546 : HAHN MARION F TRUSTEE, 319
547 : VIEGUT, 261
548 : HAAS FREDERICK W KARI J, 47
549 : SALMI FRANK TRACI J, 196
550 : RIDER ROBERT D NANCY L, 153
551 : HORNER JAMES B JODI C, 80
552 : HAYNES FAY E, 120
553 : HORNER JAMES R BEVERLY, 679
554 : JOHNSON JIMMY W DONNA, 523
555 : MC ALLISTER MARGARET J, 334
556 : BLIXT WILLIAM C LENA G, 121
557 : DUPUIS EDMUND LESTER, 96
558 : LAKE JACK ALLEN SUSAN MARIE, 306
559 : AWEEKA ANTHONY JOHN, 74
560 : STANTON RONALD R BOBBI J 1/2, 434
561 : SYMINGTON ALVA T, 74
562 : EASTMAN DAN KIM, 155
563 : ALLESTAD TRUST BERNT K, 556
564 : GROSS WALTER E PAULINE TRUST, 42
565 : HEATH CAROL HELEN CASEY E, 458
566 : BAKER LAND CATTLE COMPANY, 1050
567 : VOIGT ZANE, 1994
568 : STARKEL ROGER LEE KATHLEEN R, 418
569 : MILROY DOUGLAS N, 54
570 : HECKMAN ROBERT A DEBORAH A, 50
571 : TURNQUIST SIDNEY I REBA CARO, 200
572 : DIEHL EDWIN L JR, 216
573 : LEIGHTON GERALD W MABEL JEAN, 259
574 : SMITH ROBERT J MARY P, 151
575 : WAGNER DAVID W, 66
576 : SOHR DAVID H SUSAN, 161
577 : MALINAK JEFFERY JOHN, 160
578 : JONES AARON L LINDA C, 226
579 : MOWERY THOMAS E LORELI J, 86
580 : CAMAROOT RANCH INC, 3815
581 : RYAN DANIEL L KAREN W, 120
582 : ABBEY GARY D FRANCES E, 201
583 : MC KAY JAMES E PATRICIA A, 41
584 : MCCUIN WESLEY SHANE, 43
585 : HOBART LOREN T SHIRLEY A, 54
586 : LAKE FAMILY FARM, 503
587 : MOSLEY PLACE LLC, 642
588 : RIVER VALLEY TRAILS LLC, 200
589 : STRATA WEST CORPORATION, 98
590 : LEIGHTON GERALD W MABLE JEAN, 320
591 : MC CREADY CLAUDIA JACK L, 323
592 : MC ALPIN KENNETH N, 461
593 : MCALPIN KENNETH N, 59
594 : CULBERTSON RICHARD PENNY SUZ, 79
595 : BAKER BARRY A SHIRLEY R, 160
596 : MATHIS TRUMAN J ROSE M, 75
597 : SMITH JAMES LEROY PAMELA B, 79
598 : FRICK JOAN, 145
599 : MILLERS K BAR N RANCH LLC, 159
600 : FUTHEY CARMA, 41
601 : ARNOLD DEWEY L JANICE M, 110
602 : BETTEGA RICHARD J, 129
603 : MILLER, 74
604 : SECURITY STATE BANK TRUST, 80
605 : WHIRRY WILLIAM W, 80
606 : ABBEY FRANCES GARY, 80
607 : MARMON MICHAEL D JOANN M, 160
608 : REINI FRANK, 514
609 : VALENTINE MICHAEL L LOLETA E, 79
610 : LAKE JACK A SUSAN M, 74
611 : MALINAK JEFFERY MAUREEN, 160
612 : LOOP KENNETH E PAMELA J, 41
613 : SMITH JAMES EDWARD DANIEL RO, 77
614 : 'O''MYER WADE DEBORAH', 41
615 : ROBERTS SHANE H CAROL L, 80
616 : ALLY FARAH Y, 200
617 : KOLLMAN KURT J TRUSTEE, 222
618 : ALLESTAD BERNT K MAGNHILD, 80
619 : SCOTT MARK D KATHLEEN, 80
620 : STUTTAFORD JEAN MARIE KLUGE TR, 160
621 : JOHNSTON EARL W, 161
622 : PILGRAM FARMS INC, 672
623 : CROSS PHYLLIS ETAL, 160
624 : ROBERTSON FAMILY RANCH LLC, 121
625 : GUENZLER GEORGE SHARON, 161
626 : SMITH JAMES EDWARD, 201
627 : METZGER PAUL G ANNE S TRUSTE, 213
628 : FRICK JOAN I, 75
629 : HARRIS ORVILLE S MARY K, 319
630 : PENFIELD RICHARD K JUDY L, 181
631 : STERLING ROBERT T TESTAMENTARY, 241
632 : PICKERING PAUL V KAREN S, 41
633 : BILILE REVOCBALE LIVING TRUST, 190
634 : BAKER LAND CATTLE CO, 3281
635 : BAKER LAND AND CATTLE CO., 168
636 : SISSON DUARD M ET AL, 87
637 : STARKEL VICTOR, 133
638 : HEUER SCOTT W MARY E, 80
639 : JJ FARMS LLC, 56
640 : PLUM CREEK TIMBER CO LP, 49945
641 : KUNZER, 57
642 : WALCHUK JOSEPH L AMY N, 45
643 : LYNCH SCOTT A LORRAINE, 80
644 : MORRISON JEAN E, 427
645 : BAKER LAND CATTLE CO INC, 478
646 : MORRISON JEAN E, 160
647 : DREW DONALD R LINDA S, 41
648 : BARTEL THOMAS A VALORIE L, 320
649 : BILILE ROY, 80
650 : MOELLMAN JIM, 78
651 : JACKSON DANIEL C CHERYL M, 160
652 : LINSE THOMAS BEVERLY RICHA, 60
653 : CANTILLON-BEDOLLA FAMILY REVOC, 155
654 : FURLANO-PAMPY TRUST, 80
655 : CORNELIUS LAWRENCE LORRAINE, 424
656 : HAKES BERNARD THERESA, 120
657 : KRANTZ JOHN F, 239
658 : WANGERIN AGNES L REV TRUST, 193
659 : ROBERTSON FERN, 160
660 : FLEMING RICHARD D, 275
661 : MITCH DOUGLAS RONDA, 55
662 : MIKULECKY PATRICIA L, 230
663 : JACKSON DARLENE E ETAL, 250
664 : LINSE RICHARD BEVERLY THOM, 180
665 : NEIMAN CHARLES M DORLA B, 80
666 : FRAGUA LYNN, 60
667 : MCCREA RANCH LLC, 417
668 : UDALL WILLIAM E KRISTINA C, 80
669 : MCCREA CHARLES H, 163
670 : MEISO TEKI KANGAE TEMPLE, 80
671 : AMENDE HENRY ALBERT REV LIV TR, 80
672 : CHEFF JR EDWARD R, 163
673 : SANDERS LYNDA LARUE, 149
674 : HUDSON ELIZABETH, 53
675 : DAVIS DONALD R, 107
676 : BELLER RICHARD GABRIELLE, 126
677 : 'LAKE''S FAMILY FARM', 131
678 : HARRISON JAMES R, 80
679 : HARRIS WILLIAM A PAMELA C, 80
680 : SCRIVANICH, 122
681 : MUSTANG HAVEN DEVELOPMENT INC, 162
682 : COLLINS JACK S JUDY D, 80
683 : MISSION MOUNTAIN COUNTRY CLUB, 142
684 : HARDING WARREN GREG KIM DALE, 80
685 : PLAINS CITY, 121
686 : TYRO FRANK H, 79
687 : KRANTZ JOHN, 79
688 : BOHN JANE S, 80
689 : REHBEIN MARVIN L CONNIE J, 115
690 : STOLICH RONALD A LIVING TRUST, 60
691 : STIMSON LUMBER COMPANY, 1759
692 : HARDING GREG KIM, 60
693 : LINDSAY CANDICE I, 85
694 : GERDES HARLEN D, 140
695 : BATES WAYNE, 584
696 : RIEBEN TRUST, 90
697 : LAKE CHARLES LEROY EVELYN B, 296
698 : MC BURNEY DONALD ROSE M, 79
699 : STARKEL EDWARD WALTER LYNN, 148
700 : HORTON DWANE E JUDITH D, 160
701 : FLORA DALE L SHARLENE S, 71
702 : SWARTZ RICHARD R PATRICIA NA, 80
703 : KNUTSON LAND DEVELOPMENT LLC, 57
704 : CHEFF JAMES J AND DONNA M, 50
705 : KOESTER MARILYN, 499
706 : HOLLAND MURIEL L ETAL, 89
707 : DIANE L TORRES REVOCABLE LIVIN, 76
708 : DAVIS MARY ELLEN, 45
709 : KRANTZ JOHN F JR, 159
710 : HEATH HELEN CAROL CASEY E, 7912
711 : ROYSE MEARL H KAREN C TRUST, 41
712 : SMITH ALVIN S TRUSTEE, 127
713 : REINLASODER TED C, 81
714 : JACKSON MARK W CHRISTINE L, 355
715 : GREENE ROXANNE D REVOCABLE TRU, 217
716 : STONEHOCKER G WARREN, 69
717 : MILLS SHELLEY, 51
718 : ARGO ARTHUR, 80
719 : BOHN ALAN L JANE S, 352
720 : DARLINGTON JANET IRREVOCABLE T, 80
721 : CALLANTINE EDGAR T, 41
722 : TAYLOR RANDALL R JULIE SIMS, 81
723 : SALOMON DOROTHY O ETAL, 80
724 : BOYD LEE R, 137
725 : LUND SCOTT W DEBBIE J, 120
726 : BOYD KENNETH R BERNICE, 81
727 : MALINAK JOHN D NORMA J FAMILY, 3610
728 : BILILE EUGENE M, 81
729 : SALSBERY WAYNE L, 75
730 : READ FAMILY TRUST, 65
731 : HERREID TIMOTHY J GERI L, 299
732 : MELTON RANDY L KAYLENE J, 44
733 : REINLASODER RANDY, 41
734 : JOACHIM DAVID L LISA E, 141
735 : GLEASON LARRY ALICE, 152
736 : BARTEL WILLIAM LANA, 180
737 : GREENE ROXANNE D, 152
738 : DARLINGTON JANET TRUST, 75
739 : PIEDALUE ALBERT PHYLLIS JEAN, 74
740 : JORGENSON REHWALT E, 303
741 : PIEDALUE ALBERT A PHYLLIS JE, 144
742 : UNRUH JEFFREY L NORMA JEAN, 240
743 : HOPKINS MARY TRUSTEE, 80
744 : CONKLIN JOELL F LAVERNE E, 80
745 : HEATH LEE VICKY L, 352
746 : BLEVINS CRAIG H BETH MYHRE, 68
747 : OTTER LUCILLE, 55
748 : SMITH JERRY W DIANNA L, 359
749 : GUENZLER PAUL SHARON L, 401
750 : SNOW ANTHONY P JANICE E, 120
751 : BURLEY-MC AVOY FARMS INC, 318
752 : TALSMA WALTER R TRUST, 400
753 : WAYMAN RICHARD K, 231
754 : FISHER GENE A, 80
755 : BROOKS JOSEPH G LORETTA S, 235
756 : BILILE MORRIS W L BERNEICE T, 619
757 : RINKE VIRGIL A BARBARA L, 255
758 : BOHN EVELYN JANE, 134
759 : SHERMAN CYNTHIA LEA (GRUND), 479
760 : CULLIS WILLIAM C, 159
761 : SNOW JANICE E, 159
762 : CONF SALISH KOOTENAI TRIBES, 1385
763 : WALL, 61
764 : EVANS LOREN H TRUSTEE, 78
765 : SHERMAN RUSSELL L JOAN M, 153
766 : SCHULTZ NANCY, 337
767 : PIEDALUE LEONARD ROY GAIL, 79
768 : EMERSON H DANIEL KATHRYN I, 279
769 : PIEDALUE EUGENE R NORMA, 79
770 : BROOKS JOSEPH G, 80
771 : LANE YVONNE J, 80
772 : PEDERSEN DONALD E, 231
773 : THOMAS WILLIAM H EUNICE I TR, 79
774 : THOMAS JOHN FOSTER, 83
775 : THOMAS DAVID GERALD, 80
776 : FITZPATRICK ROBERT D DIANNA, 976
777 : MAUGHAN LEONA W, 80
778 : MC COLLUM DUSTIN, 80
779 : STONEHOCKER GEORGE JEWEL E, 225
780 : HALL DANIEL DENNIS MARIE F, 153
781 : READ DANIEL JOSEPH, 41
782 : BARTEL JOHN I WENDY K, 200
783 : JOHNSON JAYE W, 565
784 : STATON SYLVIA C, 70
785 : ANGELO AMADEO TERESA M, 171
786 : OLSSON DONALD E, 50
787 : LOSCHEIDER GERALD J SHIRLEY, 160
788 : WESTERN MONTANA LAND CATTLE, 2524
789 : TOBOL LAND MANAGEMENT LLC, 176
790 : MENDENHALL E WARD MARY, 78
791 : ELLIS MICHAEL STACEY, 80
793 : CORNWELL W ROBERT CRYSTAL M, 80
794 : WRIGHT STEPHEN E, 80
795 : VAZZA NALDO, 49
796 : BROWN DOUGLAS LORETTA C, 48
797 : OLSSON DONALD E, 102
798 : BAUER MARVIN F DELLA J TRUST, 121
799 : VIGEN SHERWOOD C PATRICIA A, 80
800 : CLAIRMONT DARRELL DANNA, 64
801 : BARTEL JOHN I, 439
802 : JENSEN LAURAL L, 80
803 : CHRISTENSEN MARY MARGALO BIL, 78
804 : LEE JON T, 60
805 : HUGHES CHARLES, 87
806 : HOFSCHULTE DAPHNE R, 80
807 : TRIPLE W EQUIPMENT INC, 46
808 : JORE CORPORATION, 47