Montana Department of Fish, Wildlife & Parks

Private Land Ownership Identification

PLAINS - (47114a)

MONTANA Natural Resource Information System
Montana State Library - 1515 East 6th Avenue
Helena, Montana - (406) 444-5357

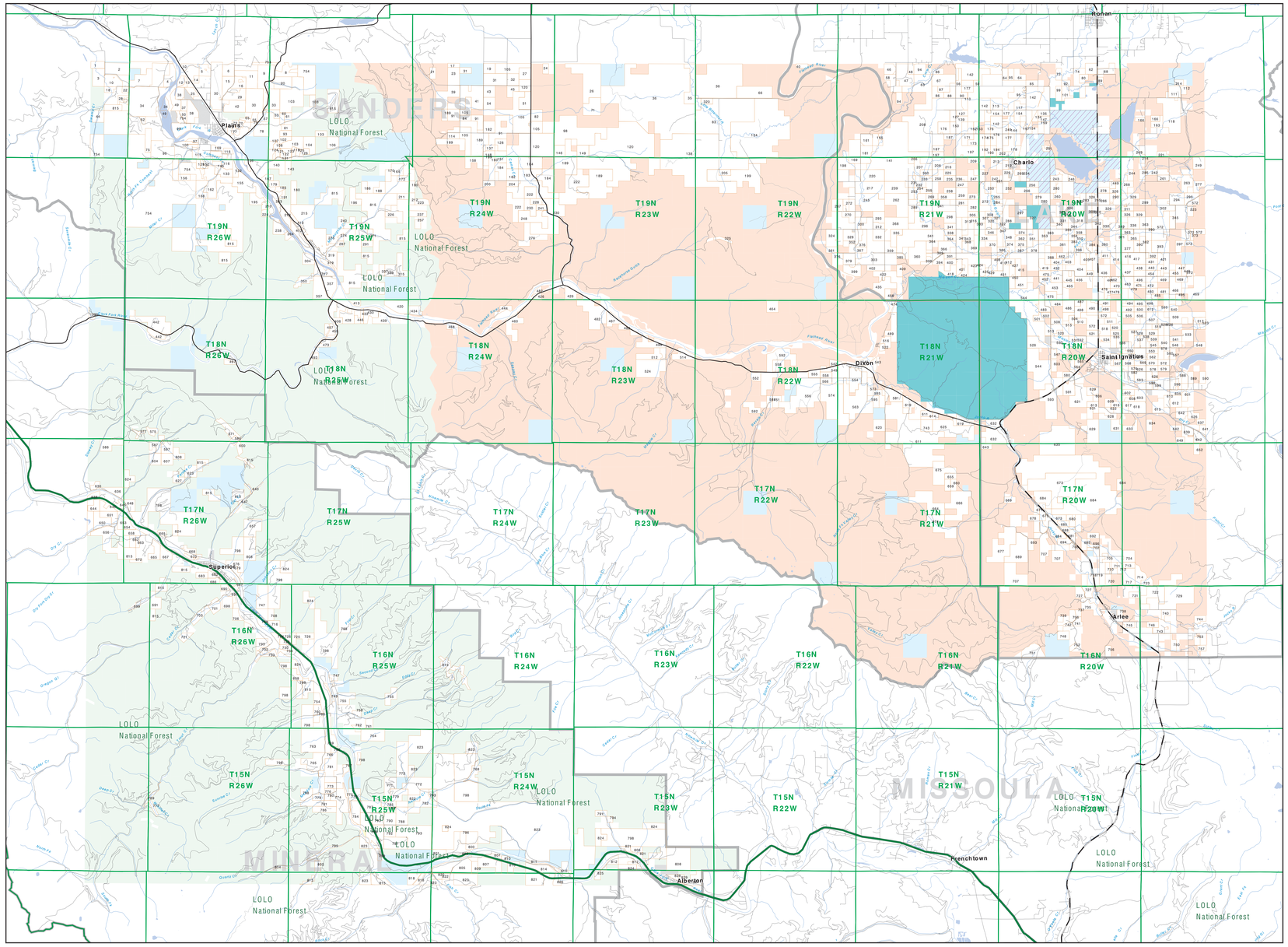

Parcel Num: Owner Name, Total Acres

1 - MCCREA CHARLES K, 110
2 - MCCREA RANDY LLC, 587
3 - CAVILI FRED J, KATHERINE G, 242
4 - MARTIN RICHARD E REVOCABLE TRU, 216
5 - SCHULTZ SHIRLEY PECK 80% 140
6 - SCHULTZ SHIRLEY PECK LLC, 168
7 - WEBSTER JACK A, 216
8 - STOLCH RONALD A FRANCES M T, 227
9 - THOMPSON LARRY L REVKL, 41
10 - RICHARDSON BLANCHE B TRUSTEE, 289
11 - HARTFORD BRUCE J T AL, 1 PCT 1
12 - HARTFORD BRUCE J T AL, 1 PCT 1
13 - FILLSTET CONCRETE PRODUCTS LLC, 64
14 - MCCLENAHAN DAVID C, 50
15 - GREBEL FRANCES TRUSTEE, 190
16 - JR INC, 151
17 - BATES WAYNE, 50
18 - JORGENSEN DONALD TRUSTEE, 70
19 - JORGENSEN REVKALTE, 106
20 - BRENGLE GLEN R - JODY M, 247
21 - FARMER MERLE J TRUST L, 80
22 - LILJA, 44
23 - FARMER MARK R MARY ANN, 239
24 - MURDERGEN TIMBER LLC, 80
25 - BACHS FAMILY LTD PARTNERSHIP L, 68
26 - HEAVILLE VICKY L, 887
27 - CAMARGOT RANCH INC, 155
28 - MCCLANAHAN TERRY L DARLENE L, 77
29 - BEGLEY, 80
30 - HOLLAND MURDELL ETAL, 1079
31 - HORTON DIANE C JUDITH C, 200
32 - EAT HIGH LLC, 100
33 - WARREN DEVELOPING LLC, 279
34 - JOHNSON DENZ E L, 1089
35 - WESTERN MONTANA LIMB DIANA, 447
36 - WESTERN MONTANA LIMB - CATTLE, 7005
37 - LAWYER CORDELIA L, 79
38 - STARBARGER ROBERT E CHRISTIN, 344
39 - MALIKIAN JOHN D NORA J FAMILY, 398
40 - HEWITT DAVID A, 160
41 - NEWMAN CHARLES M CORLIS B, 618
42 - VERNOGILE RUSSELL B, 268
43 - NEWMAN CHARLES D CARLA A, 159
44 - WAGONER LEN K CARLEEN K, 181
45 - NEWMAN CHARLES M DORAN TR, 120
46 - ANGELL AMADO TERESA M, 126
47 - LOGGERHEAD LLC - DAVID TRUSTEE, 160
48 - LOGGERHEAD GERALD J SHIRLEY, 71
49 - LAWYER ROBERT INC, 207
50 - FURRY WILLIAM MICHELLE, 64
51 - DOLSON MERIDITH K, 139
52 - DOLSON DAVID, 80
53 - FRON JAYES BONNE ROBERT L, 85
54 - NORTHWEST FARM CREDIT SVCS FLC, 160
55 - SCHULZE DONNA J, 119
56 - HANSEN LINDA, 79
57 - DORAN ROY, 160
58 - SEWARD LINDA C, 200
59 - SEWARD JAMES W ALICE K, 149
60 - FEIST DON J WEN A, 59
61 - LEGENTNER TIMOTHY PAUL JANIC, 70
62 - BONANZA QUARTERHORSES LLC, 147
63 - KIBBEE BETTY ANN, 641
64 - JOHNSTON ROBERT L DIANE M, 60
65 - JOHNSTON ROBERT L DIANE M, 40
66 - LNCS LEONARD ETAL, 480
67 - STIFE DAVID STANLEY, 201
68 - BRIDGE FAMILY LIMITED LIABILIT, 151
69 - SAMMONS TRUST - DONALD HEIGH TRUS, 242
70 - SAMMONS TRUSTEE, 80
71 - CREGG WAYNE C, 320
72 - GRAM JENS, 79
73 - JOHNSTON DANIEL M, 41
74 - KIRSCH ALAN D BONNIE J, 272
75 - ZIA WINA K HAGEN RICHARD, 159
76 - HEYER ROBERT L DIANA M, 60
77 - HEYER ROBERT L DIANA M, 60
78 - SWRIVER DONALD L MICHAEL C C, 194
79 - WALN PHILIP A CARLENE S, 44
80 - KIRSCH ADAM BONNIE J, 80
81 - KIRSCH ADAM BONNIE J, 80
82 - NEWETH BK JAMES JEAN MARIE, 155
83 - MAGERA NADINE, 2003
84 - REHBEIN MARGARET ANN HOLLAND, 80
85 - STERLING ROBERT TESTAMENTARY, 80
86 - STIFE DAVID STANLEY, 201
87 - STIFE DAVID S JEANNINE A, 80
88 - STIFE DAVID STANLEY, 201
89 - LUSTRE BEARING J, 58
90 - BERTHE MICHEL E, 119
91 - WEBBER GARD D JR, ALICE A, 777
92 - STAMFORD JACK A ELLIS BONNIE, 59
93 - TOBIN DAVID ETAL, 160
94 - TOBIS LAND MANAGEMENT LLC, 231
95 - BAUER MARVIN F DELLA J TRUST, 272
96 - GLADE FAMILY RANCH REV TRUST, 344
97 - HOWARD CLARENCE A MARY M TRU, 40
98 - HOWARD CLARENCE A VANESSA, 1089
99 - STAMFORD JACK A, 80
100 - COLE VERA WAYNE, 142
101 - STAMFORD JACK A, 120
102 - YOHANNAN LANCE A, 72
103 - WESSING JERALD R ISABEL G, 1105
104 - KUYKENDALL RONALD L, 160
105 - BOWDEN JAMES A ROBERT L, 1067
106 - WALN PHILIP A TRUSTEE, 138
107 - LORBECK JEFFREY A JOYN G, 53
108 - MCPHAIL DIANN D, 41
109 - NELSON JOHN R TR BEBYN, 41
110 - CHRISTIANSEN PAUL H SHIRLEY, 185
111 - CHOY VERN D E CHERLYN, 161
112 - LACYE S RANCH LLC, 160
114 - HOLLAND JAMES A THERESE M, 79
115 - PLANGER DIANE, 80
116 - HUNTSMAN RANDALL D, 160
117 - FLANAGAN M A LEONNA, 151
118 - CHOY LAUREL JOSEPHINE, 724
119 - GEGES DARLENE B, 43
120 - CRISSEY FAMILY LIMITED PARTNERSH, 4149
121 - KIRKY MICHAEL M, 41
122 - KIRKY MICHAEL M, 41
123 - GDN ENTERPRISES INC, 80
124 - COA VENTURES LLC, 55
125 - GUSTIN DIANE C, 47
126 - FLANAGAN DALE E, 63
127 - CRISSEY FAMILY TRUST - JACK TRUSTEE, 155
128 - COS PATRICIA, 148
129 - TAKASHIRA GREGG A LAURA H, 42
130 - DELGUIDICE PETER P REBECCA L, 45
131 - RUNWELL GEORGE WILLIAM JR JUD, 47
132 - LAWYER JOHN N, 80
133 - NELSON JOHN R TRUSTEE, 175
134 - DARLAND ANDREW S DAGMAR S 2001
135 - DARLAND ANDREW S DAGMAR S, 80
136 - WILKS MARY, 57
137 - BROWN EARY M SEVERLY, 82
138 - WELTON NEALY FAMILY TRUST, 3144
139 - HOLLAND JAMES A CHARLES L, 80
140 - LULACK ANN, 200
141 - VINCENT DAVID W, 2172
142 - JOHNSON JAYE W, 147
143 - HARROD BRUCE C, 98
144 - BLEVINS WAYNE E KELLIE A, 222
145 - NELSON DAVID W - GAYL L, 44
146 - STERLING CLARK, 80
147 - STERLING CLARK, 80
148 - BRAHAM CHRIS CHARLIE JULIA, 79
149 - ERB ROBERT F MARILYN, 161
150 - KING MARIE ANNE ROBERT, 80
151 - TUCKER DAVID L DIANE L, 160
152 - TUCCIARIO PAUL SHARON, 80
153 - SMITH LORELEI, 80
154 - BLEVINS THOMAS R, 409
155 - VINKARDELL BARBARA WILTZEN TRU, 386
156 - BLEVINS WAYNE E, 160
157 - BLEVINS ROSEETTA E, 80
158 - STONE F E, 160
159 - KOBLE RANDALL B LISA M, 80
160 - ERCHUL PATRICIA, 160
161 - BLAKC CHRISTNERS INC, 150
162 - BOHORON BILLY LC, 329
163 - BOWDEN JAMES A ROBERT L, 101
164 - TRIMMER H THOEGOSE TRUSTEE, 160
165 - MARCTZ MARK, 80
166 - SHEPARD DONALD E, 155
167 - SCHRODDES DANIEL JETSON TR, 86
168 - SCHRODDES DANIEL J, 160
169 - BIG HORN HOLDINGS INC, 207
170 - GOOD BARRY D FLORENCE A, 80
171 - PERRY WARREN E VIOLET, 120
172 - PIERSON WOODY J CAROLE L, 159
173 - PIERSON WOODY J CAROLE L, 159
174 - RUSSELL DONALD R BARBARA B, 80
175 - WATKINS STANLEY R REBECCA L, 80
176 - STIFE WILBER RALPH ADKES EAR, 217
177 - JOHNSON JAYE W LINDA L, 359
178 - ERB GENE JR, 220
179 - LARSON DAVID, 72
180 - BIG HORN HOLDINGS DEVELOPMENT LLC, 158
181 - WEHRHEIM EDWARD V BARBARA LE, 220
182 - ERCHUL DAVID L, 319
183 - WARRINGTON MICHAEL T PEGGY A, 866
184 - PENELL CALVIN E LORRAINE B, 836
185 - WEYER DAVID, 160
186 - WEYER DAVID, E I ID, 79
187 - ELVERGO FRANCIS R THERESA L, 181
188 - SCHULZE DONNA J, 119
189 - HOLLAND JAMES A THERESE M, 2242
190 - SOLDICARO RAY GENE MARIE, 80
191 - PIES KENTON T BARBARA L, 43
192 - COLEMAN HARLEY K SHARON M, 80
193 - COLEMAN HARLEY K SHARON M, 80
194 - COLEMAN HARLEY K SHARON M, 80
195 - OMECHEVIA RHONDA E MD, 148
196 - BAXTER ROBERT T, 158
197 - BAXTER ROBERT T, 158
198 - BAXTER PHYLLIS DEANNA, 151
199 - JACKSON BILLIE MAE, 878
200 - WALLIS JAKE, 80
201 - ROGERS JAMES E REVOCABLE TRUST, 41
202 - JBS TRUST, 80
203 - BURKEY JOYCE J, 258
204 - JACKSON BILLIE MAE DAVID, 80
205 - JACKSON BILLIE MAE DAVID, 80
206 - VINCENT DAVE SUANN, 41
207 - COWAN JAMES E, 201
208 - HILLSIDE FARMS INC, 2141
209 - DAMEWOOD DONALD D MD ETAL, 80
210 - DAMEWOOD DONALD D MD ETAL, 81
211 - JONES ALEXANDER, 90
212 - BAUMANN DAVID L, 80
213 - EVERSON HEDA MAE, 140
214 - EVERSON HEDA MAE ETAL, 120
215 - BRIDGES PARADISE LLC, 864
216 - JAK PARTNERSHIP, 80
217 - HARTUNG EMIEL H, 319
218 - BUREACH STEVE J BRENDA J, 135
219 - DESIER DAVID A JULIE, 80
220 - THOM DONALD M WANNE C, 319
221 - BOWDEN JAMES A ROBERT L, 1071
222 - MEEKAR DAVID M ANGELA S, 98
223 - WEEKAR DAVID M ANGELA S, 98
224 - J BAR T INC, 72
225 - DAHL JOHN A, 80
226 - DAHL JOHN A, 80
227 - CORDER BRITT G, 80
228 - KNEWA RITA JOYCE, 80
229 - ROUGH FAMILY TRUST, 158
230 - KNEWA RITA, 968
231 - STEWART KENETH - CONA K, 58
232 - SNAPP DAVID - DEBORAH, 1000
233 - BOWDEN JAMES A BARBARA R, 70
234 - WELSH WILLARD C DARWIN L, 80
235 - KERN JANE, 79
236 - KNUSH MICHAEL HOXANNE MODK, 77
237 - FITZPATRICK DENA R, 120
238 - BOWDEN JAMES A ROBERT L, 1067
239 - BUN TO DIANNA, 2000
240 - YOHANNAN LANCE, 79
241 - KNUSH DAVID S, 80
242 - DETMEIDER REVOCABLE TRUST, 157
243 - COLT STEPHEN T ROBERTSON JAN L, 80
244 - COLT STEPHEN T ROBERTSON JAN L, 80
245 - LEBENGUTH SCOTT SUSAN ETAL, 599
246 - NINE FIFE RANCH L C, 320
247 - J J K PARTNERSHIP, 200
248 - GILL CHRISTIN S, 302
249 - CHOY EDWARD R KAREN K, 395
250 - REVIANCE GERALD L, 80
251 - KING ROBERT J MARIE ANNE T, 50
252 - KING ROBERT MARIE ANNE, 80
253 - BENITZ RICHARD A DIANNA J, 80
254 - SOUKALKA ARTHUR W O'CONNOR E, 82
255 - GALLAGHER ERNEST GEORGE, 59
256 - BEYER JAMES E, 160
257 - RITCEL JAMES F BRIGIT, 80
258 - REYLINGE JOHN B, 200
259 - EVANS LOREN K, 161
260 - ROSENBAUM ROBERT E SHARON E, 120
261 - ROSENBAUM ROBERT E SHARON E, 120
262 - SCHOENING ROGER L MARJORIE L, 679
263 - TUGENDRAT MARCIA, 191
264 - SIMMONS EDMUND L DOROTHY M, 40
265 - VAUGHAN CHARLES, 120
266 - VAUGHAN CHARLES E TRUSTEE, 160
267 - MATT LOUIS ANITA, 80
268 - MATT LOUIS ANITA, 80
269 - MILLER ROBERT E SHIRLEY A, 170
270 - HOWELL MARY ANITA, 190
271 - ALLISON JAMES E JR, 79
272 - HOWELL WILLIAM T MARLENE, 80
273 - HOWELL WILLIAM T MARLENE, 80
274 - BRIGHAM DANIEL ROSEMARY, 40
275 - HUYSENS JAMES T CECELIA T, 52
276 - GILL CAROLYN S, 319
277 - GARDNER SUSAN H HODGES RAE C, 119
278 - BRUNNER TRUST, 80
279 - BRUNNER TRUST, 80
280 - GRAYING CLARK ALAN TERRY J, 240
281 - ROBERTS ALBERTA M ETAL, 81
282 - COLEMAN LAWRENCE R DAWN DEE, 181
283 - ERICKSON ROBERT F, 80
284 - HERAN MARTIN NICK, 50
285 - HERAN MARTIN NICK, 50
286 - EWEN DONALD E, 221
287 - GENT GREGORY CATHERINE E, 40
288 - WHARTON EARL W BETTY TRUST, 203
289 - ARENO PAMELA L, 120
290 - ALLISON JAMES E MICHELINE L, 80
291 - ALLISON MARTIN G, 79
292 - ROSENBAUM SHARON E ROBERT G, 50
293 - DENNISON MICHAEL G, 154
294 - TRUNGLE E TRUST, 203
295 - CORDER COLLEEN R SCOTT M, 120
296 - CHARLO WEST ANT DER PARTNERSH, 374
297 - CHARLO WEST ANT DER PARTNERSH, 160
298 - EVANS FRANK F LIV, 200
299 - MURPHY GLENN E PATRICIA A, 80
300 - FURRY ABDLE, 80
301 - STOCKSTAD COLETRAUD M, 80
302 - STOCKSTAD COLETRAUD M, 80
303 - STIFE CHARLES M DORIS E, 791
304 - LONG ROGER C MARCIA L, 120
305 - BENITZ RICHARD DIANNA J, 79
306 - MYHRE TODD RICHARD, 50
307 - MONTGOMERY LEE A DENISE I, 71
308 - MONTGOMERY AL ELLEN M, 93
309 - SHERMAN JOHN, 80
310 - SHERMAN JOHN CORB, 77
311 - BIGSINGER ROBERT E DOROTHY M, 74
312 - MC CRATT JACK CLAUDIA, 80
313 - HIRDY JESSE A SEYMOUR, 83
314 - HIRDY JESSE A, 79
315 - JOHN MARCHESE JUDGE RETYLA, 199
316 - KNUTSON TODD, 120
317 - HERMES MARY LOU, 203
318 - TOOTE JAMES M PAMELA S, 121
319 - TOOTE JAMES M PAMELA S, 121
320 - FITZPATRICK DIANNA E, 160
321 - TRAMMELL ADRIAN R NORMA, 80
322 - SAFTOE GREGG D JUDITH M, 51
323 - HARRIS STANLEY R TRUSTEE, 73
324 - ERB RICHARD E SHELTON JEANNA, 238
325 - HOWELL WILLIAM T, 80
326 - HOWELL WILLIAM T DARLENE L, 403
327 - GARDNER SUSAN H, 80
328 - LARGENT WILLIAM R KATHRYN A, 205
329 - CABLE BONNIE L KEITH E, 207
330 - SLACK ALAN W ETAL, 160
331 - BARR LIMITED PARTNERSHIP, 160
332 - BARR LIMITED PARTNERSHIP, 160
333 - DAMBERG EDDIE W SHELLY R, 80
334 - CHRISTIANSEN PAUL H SHIRLEY, 188
335 - SPERRY DARRELL CAROLYN DAN, 160
336 - MURPHY ELEANORA PATRICIA A ETC, 147
337 - KILLY CREEK LUMBER CO, 79
338 - LAWRENCE DAVID - DIANE, 160
339 - LARSON C HOWARD, 159
340 - BERNE GREG E BARBARA JEAN, 80
341 - KRANTZ FAMILY LIMITED PARTNERS, 1750
342 - TOOTE JIM P MIRELA, 50
343 - TOOTE JAMES M PAMELA S, 119
344 - ROLLOW KAYE E, 80
345 - HILL BEAN, 79
346 - HILBON RICHARD C, 79
347 - USA IN TRUSTEOMY S K TRUSTEE, 117
348 - SHEPARD JIM, 79
349 - SHEPARD JIM, 79
350 - HERMES MARY LOU R, 160
351 - HUGGES RAE C SUSAN, 160
352 - KARLGEN ARTHUR W, 80
353 - BLEVINS ROSEETTA K, 80
354 - KRANTZ EDWARD G JULIAT TRUS, 80
355 - BLEVINS ROSEETTA K, 80
356 - TRYON SUANE E MARIAN, 79
357 - NORTHERN CROSS RANCH LLC, 541
358 - MATHES JOSEPH H SANDRA L, 200
359 - SPERRY DARRELL ETAL, 121
360 - SPERRY DARRELL MARTA, 489
361 - GLOSS, 79
362 - SHEWTON CHARLESS TRIBALL, 77
363 - SLACK WILLIAM GRACE TRUST, 318
364 - BRADY ANN M TRUSTEE, 30
365 - SCOTT FERNANDO - DIANE A, 80
366 - SCOTT FERNANDO E DIANE A, 80
367 - KERN LARRY D DAWDRIE, 80
368 - WOODRUFF ROD A KATHY M, 478
369 - MASTRE KIM HARLEY, 80
370 - HERTZ CHRISTOPHER M VALERIE, 181
371 - EMHIT TIMOTHY R CHRISTOPHER, 53
372 - EMHIT TIMOTHY, 80
373 - EMMISON EMPH CHRISTOPHER F, 46
374 - WISE DALE R, 186
375 - SHEWTON CHARLESS TRIBALL, 80
376 - FOUST ERNESTC KRISTI A, 205
377 - FOUST ERNESTC KRISTI A INC, 200
378 - FRANCIS DIS 3, 119
379 - FOUST ARNOLD KATHRYN, 160
380 - HUNT ERNESTE JACQUELINE A RE, 87
381 - POLINSKY LOUIS EDRY, 159
382 - SCHICH WALTER M LOUISE, 110
383 - BRAMMAN ROBERT L, 79
384 - BRAMMAN ROBERT L STEPHANY, 64
385 - STIFE VERNON E BARBARA L, 31
386 - HERTZ DOROTHY ETAL, 140
387 - SHEWTON NEIL JEANNINE Y, 80
388 - HOST MATTHEW R, 130
389 - SCHICH WALTER M ANN MARIE, 51
390 - SCHICH GREG D PAULA A, 160
391 - DRISCOLL TIM A, 27
392 - DAJE RUBY, 140
393 - THOT FARCH COMPANY, 240
394 - SHEWTON NEIL ETAL, 80
395 - VAN WIN BARBARA WILTON, 45
396 - BAXTER CHARLES ANDREW, 50
397 - HELMS DONALL PHILLIN MARG E, 152
398 - ABBOTT GERALD T LORETTA M, 65
399 - FOUST EVERETT E, 160
400 - MC NAMARA KEVIN DEBORAH, 120
401 - STIFE VERN E BARBARA L, 160
402 - STIFE VERN E BARBARA L, 160
403 - RAY MICHELLE ANN, 120
404 - DUBLIN GULCH LAND CATTLE LLC, 380
405 - YAUGHAN DAVID, MRY, 79
406 - YAUGHAN DAVID MARY, 80
407 - EDWARDS WAYNE A, 120
408 - GARLAND DIGURD T, 80
409 - KERR KEVIN SCOTT JACKIE L, 81
410 - GARLAND ANDREW G, 80
411 - RAGLAND GLEN AARON, 58
412 - CONNELL STEPHEN T NORMETTE K, 80
413 - RAGLAND ANDREW G - GLENN, 80
414 - RAGLAND ANDREW G, GLENN, 77
415 - CABLE KEITH C BONNIE L, 120
416 - GOODALE GEORGE DENISE, 80
417 - EMENSON RAY L ELIZABETH ANNE, 220
418 - LAWYER JOHN, 80
419 - CARLY DEBORAH L FRANCES, 115
420 - BIG HORN LODGE LLC, 201
421 - DENNISON STEPHEN D VICKI F, 75
422 - BRYDEN ALAN G BONITA J TRUST, 540
423 - BRYDEN ALAN G BONITA J, 80
424 - KOWALSKI JOHN DONNA S NANCY L, 186
425 - CONNELL STEPHEN T, 160
426 - VERGERONT GLENT CHARLES R, 198
427 - HUFFINE JANE, 77
428 - BEECH NANCY OLDEN, 194
429 - MERRITT RICHARD T DEBORAH L, 80
430 - MERRITT RICHARD T DEBORAH L, 80
431 - HOWARD CYNTHIA LYNN, 80
432 - POST CREEK SPRINGS LTD, 80
433 - PICKERING GORDON P JULIE L T, 50
434 - STONEY CREEK MEADOWS LLC, 139
435 - WHITSON MARK TODD CARCIA, 080
436 - WHITSON MARK, 160
437 - THOMAS ABBOTT GORDON MARLYS, 158
438 - LOPEZ JULIAN T MARIA A, 80
439 - FRENCH MARK TODD, 177
440 - KURTZ DAVID J, 80
441 - PFEFER PHILLIP CHRISTOPHER MF, 150
442 - LANGER JARAND ROBERT CHRISTINE, 80
443 - LANGER JARAND ROBERT CHRISTINE, 80
444 - RIVERSONG LLC, 92
445 - PFEFER CHRISTOPHER M, 136
446 - STOTT JAMES L SHARON, 31
447 - STOTT JAMES L SHARON, 31
448 - BRISTOL ROBERT C PATRICIA J, 50
449 - ROSMAN CURTIS M JANETTE M, 80
450 - ANDERSON RYAN MITCHELL, RENAL, 80
451 - MERLE DUANE M JANETTE M, 320
452 - MERLE DUANE M, 41
453 - POST CREEK PROPERTIES LLC, 240
454 - POST CREEK PROPERTIES LLC, 80
455 - KRANTZ CLARK ADELE, 41
456 - SCHRINER CLARENCE J, 159
457 - FLATHEAD FRUIT CO LLC, 30
458 - HARLISBY MARTIN J BRENDA L, 79
459 - HARLISBY MARTIN J BRENDA L, 79
460 - VILLES RUSSEL KRISTAN, 287
461 - OLSON ALBERTA L TRUST, 27
462 - KRON LAURENCE FREDERICK MAR, 138
463 - MC COLLUM WILLIAM D PAULA E, 160
464 - MC COLLUM WILLIAM D PAULA E, 160
465 - JAE JAMES D KATHERINE A, 79
466 - POPE FRANK, 242
467 - EARLING FLORENCE MCDOUGALL, 160
468 - MILLER DENNY M ETAL, 120
469 - POPE FRANK ELIZABETH J, 618
470 - SCHMIDT VIRGINIA M, 80
471 - SCHMIDT VIRGINIA M, 80
472 - COLLACIDO DIERYL, 80
473 - RANCH RECOVERY CO LBLTY CO, 136
474 - STOPALUK ERNEST, 58
475 - POST CREEK PROPERTIES LLC, 198
476 - POST CREEK, 160
477 - MANGLSON LYNETTE, 80
478 - O HARA FRANK DOUGLAS DAYONNA, 80
479 - ARNOLD MORTY L ALEXA K, 80
480 - JACQUOTH CHARLES D, 80
481 - MEDICINE BEAR, 160
482 - MEDICINE BEAR, 160
483 - SMITH FAMILY REVOCABLE TRUST, 81
484 - GOODALE TERA J, 41
485 - SMITH FAMILY LIVING TRUST, 142
486 - BEAULIEU KATHLEEN MARIE, 41
487 - SMITH FAMILY REVOCABLE LIVING, 239
488 - UNITED STATES OF AMERICA, 200
489 - SMYTH JEFFREY D, 120
491 - LINDSTROM JAMES E, 72
492 - ANDERSON RICY L, 160
493 - ANDERSON RICY L, 160
494 - MONCI MARGARET A, 87
495 - LEE JOSEPH F DORIS ALETHA FA, 158
496 - TIP WACHLLC, 159
497 - BOREN MARCIA A CATHERINE M, 51
498 - STOPALUK ERNEST, 58
499 - EARLING FLORENCE MCDOUGALL, 272
500 - VAN WITBECK VINCE CRAMER JAN, 80
501 - MAIL TO POWELL PATRICIA, 80
502 - WRAY SAMUEL ERIC DANIELLE GU, 60
503 - STURMAN DAVID M, 40
504 - SCAMMON WAYNE D MAXINE, 80
505 - DETERT ALVIN J TRUSTEE, 80
506 - DETERT ALVIN J TRUSTEE, 112
507 - KRANTZ DEBRA R, 160
508 - COCKRELL JERE HENRIETTA, 80
509 - BIGGS GEORGE E BARBARA JEAN, 280
510 - HERTLEIN JAMES A ISOBEL W, 80
511 - HUNT ROBERT S, 79
512 - KOHNE GERALD CARLYN J, 220
513 - HUNT ROBERT S, 79
514 - HAWEN JAMES F ALICE ANN, 216
515 - BECKER TERRY D, 80
516 - SULLIVAN CHRISTOPHER S, 107
517 - JORGENSEN RONALD E ETAL, 72
518 - JORGENSEN RONALD E ETAL, 72
519 - DAGERSTEDT STEVEN EDITH, 42
520 - ANDERSON, 130
521 - TURNAGE LLYD A GERALDINE F, 79
522 - HETTICK HARLEY T JEEY A, 40
523 - HETTICK HARLEY, 80
524 - KOHNE GERALD A CARLYN A, 300
525 - REMKEN DONALD F, 81
526 - KRANTZ DENNIS M ETAL, 227
527 - POSVIO FARMS INC, 160
528 - LEONARD FRANK, 160
529 - LEONARD FRANK GRETCHEN T, 81
530 - WEAVER JOHN L, 80
531 - DAWSON PATRICIA, 80
532 - SLOCOCS SHARON M DON P, 139
533 - ROSELOF ROBERT C DOROTHY, 157
534 - MC LAUGHLIN JAMES EDEL, 72
535 - MC LAUGHLIN JAMES, 80
536 - GREEN TWILY M MARVIN, 79
537 - WIRSON LINDA, 80
538 - LEDSHAW AARON DAN MARCIA JD, 80
539 - MILLER JEREMY D RENEE E, 80
540 - MILLER JEREMY D RENEE, 80
541 - KAUFFMAN JOHN LORA, 79
542 - TUFLY KENNETH ROY DELENE P, 73
543 - PALIN JEANETTA ROSE, 31
544 - POWELL PATRICIA E, 0182
545 - JENSEN KEVIN, 81
546 - JENSEN LARR THOMAS, 80
547 - JARVIS PHILIP J DEBORAH K, 82
548 - JARVIS PHILIP J DEBORAH K, 81
549 - PITTS EUGENE L FAYE L, 270
550 - KEMBEL ROBERTE JEANNE M, 163
551 - KIMEL ROBERT J ESTHER V, 160
552 - LYONS CHARLES E CAROL D, 81
553 - LYONS CHARLES E CAROL D, 81
554 - BATY DOUGLAS MEYNER ETAL, 290
555 - MIDDLEMIST ROSS M TERRI, 110
556 - MIDDLEMIST ROSS, 119
557 - MIDDLEMIST ROSS M, 119
558 - MIDDLEMIST ROSS M TERRI M, 254
559 - MIDDLEMIST ROSS M TERRI, 80
560 - O'NEIL THOMAS ROSEMARY J, 50
561 - SUNDLES TIMOTHY R DIANA V, 58
562 - SCOTT KENNETH P CALLIE A, 72
563 - MCCOLLUM RODNEY L, 59, 931
564 - MCCOLLUM JAMES, 79
565 - B FLIC, 40
566 - REPRAM DONALD L MARS, 80
567 - MC CREADY CLAUDIA D, 81
568 - ROSELOF ROBERT D, 79
569 - JBS TRUST, 80
570 - KAUFFMAN STEVE LINDA J, 81
571 - HOFFMAN ROBERT M ANN DIANA R, 194
572 - CORP SALISH KOOTENAI TRIBES, 1189
573 - PRIDDY CLARDES L, 120
574 - MIDDLEMIST ROSS, TERRI M, 357
575 - LEDSHAW DONALD R AND MARY K, 80
576 - LEDSHAW DONALD R MARY K, 80
577 - PEARSON TOM AND PAULEY ROBERT, 47
578 - DETERT ALLEN A HELENA, 200
579 - DETERT ROGER R ROSEMARY, 80
580 - MANDOS WILMA TRUSTEE, 83
581 - MANDOS WILMA TRUSTEE, 82
582 - TORGERSON ROBERT B, 80
583 - MASON LYNN D JEAN B, 181
584 - GLOW STEVEN D, 30
585 - WANNON PATRICIA K, 140
586 - HOLLAND DAVID, 80
587 - LEDSHAW DONALD R MARY K, 154
588 - PAYNE JAMES A ROBERT R, 43
589 - PAYE ALAN SCOTT, 80
590 - PIERCE LEONARD K SR, 80
591 - KRANTZ VERNA K, 100
592 - BRIGGS JOHN R DIANE M, 908
593 - BRIGGS JOHN R DIANE M, 908
594 - AVERY CHARLES E SUSAN M, 65
595 - PRIDDY CLARADES, 120
596 - KELLY WILLIAM R DISCLAIMER TRU, 80
597 - RAVELLER MANAGEMENT INC, 151
598 - RAVELLER MANAGEMENT INC, 151
599 - DEARFLAME DEBORAH, 40
600 - YMOBORSKI VINCENT LISA, 67
601 - FRY THOMAS J, 153
602 - FEUGHT STEVEN, 78
603 - SPIDEL RICHARD R INGRID E, 240
604 - CORNAD VIRGINIA, TRUSTEE, 160
605 - HOLLAND DAVID - DIANE, 160
606 - HILL KENNETH C BEVERLY, 0 PCT
607 - JOHNSON ROBERT E, 160
608 - MANDOS DAVID MARC, 40
609 - MONTANA DEPT OF TRANSPORTATION, 60
610 - KING BRIAN MARY, 80
611 - KING BRIAN INC, 240
612 - JOHNSON MARY K, 240
613 - EYE GEORGE A SHIRLEY R, 119
614 - GOOD WORKS VENTURES LLC ISS 1%, 81
615 - GRAHAM FAMILY, 160
616 - DURNS VIRGIL B MARGARET J, 80
617 - GLOVER DAVID - WENDY C
618 - GLOVER RANCH INC, 200
619 - COLE SHARON R - DANIEL BOONE, 280
620 - WANNON PATRICIA CH PATRICIA, 121
621 - EYE GEORGE A SHIRLEY RAE S, 91
622 - LONG ROGER C MARCIA L TRUSTEE, 160
623 - LONGSON FAMILY LIMITED PARTNER, 160
624 - BETTS DOUGLAS R, 107
625 - CONFEDERATED SALISH AND KOOTEN, 819
626 - DETERT ROGER R ROSEMARY J, 358
627 - DETERT, 160
628 - WONDERLEN WILLIAM F, 100
629 - KRANTZ RICHARD DIVE JEAN BER, 426
630 - DURLING FRANCIS M AND ETELLA L, 63
631 - WONDERLEN RUTH L, 142
632 - MORIN ANNABELLE, 402
633 - TINGLE THOMAS H, 110
634 - TINGLE THOMAS H, 79
635 - CUTCHRISTIAN CHURCH, 110
636 - FITZGERALD MICHAEL P AND JOY L, 172
637 - MITCHELL DARRYLL P ROBERT L, 80
638 - WANNON INC, 200
639 - WANNON INC, 200, 180
640 - KUNKEL INC, 51
641 - JAMERSON JOHN B, 84
642 - GLOW B RANCH, 368
643 - JOHNSON MAX M, 78
644 - BAKER ROGER, 120
645 - DURNS DON R AND NANCY K, 50
646 - WHELLER DONALD, 171
647 - ADARCE, 78
648 - PEAT DEAN E, 121
649 - BARNETOR JOHN R, 80
650 - FLYING K RANCH LLC, 240
651 - FLYING K RANCH LLC, 160
652 - BRICK JOHN, 80
653 - HANEY CHARLES D AND WYNTICE E, 131
654 - MCNULTY THOMAS J, 110
655 - SCHALL TEDDY, 81
656 - ANDERSON ALAN, 342
657 - ANDERSON ALAN R, 319
658 - MCNULTY THOMAS J JR, 131
659 - POWELL EARL N SIDNEY, 80
660 - LYTLE BENTON W ELEO, 80
661 - MILLER SALLY MAE, 34
662 - HEMSTREDER D JUANITA, 80
663 - HEMSTREDER D JUANITA, 80
664 - RUSSOH ANN L, 320
665 - DURLING FRANCIS M JR AND JOHN, 175
666 - WHITWORTH FRED MARTIN DR, 819
667 - BEERT JEREMY W, 138
668 - BEERT JEREMY W CORALEE L, 75
669 - KING JERRY J JR, 1
670 - HOLLENBACK INVESTMENTS LLC, 59
671 - TORGERSUD HEATHER, 50
672 - GROSS TERRO R AND SUSAN L, 42
673 - SCHALL MARJORIE ANN, 1488
674 - CYNAL JAMES M, 160
675 - SCHALL DONALD E, 474
676 - YOUNG DARYL E WENDY A, 186
677 - TIM BACON VALLEY CREEK LLC, 838
678 - PRINTZ RONALD J, 239
679 - BRICKHAY ROGER, 84
680 - BRICKHAY ROGER, 84
681 - SCOTT JAMES GRAHAM, 218
682 - HORNING WILLIAM SHIRLEY MAN, 0 42
683 - HORNING FREDERICK A W F, 80
684 - SCHALL MARJORIE M, 4843
685 - SCHALL MARJORIE ANN DONALD, 74
686 - FARNSWORTH DAVID R MAE MICHELL, 42
687 - MCKATE FARMS LLC, 50
688 - HENDERSON DONALD L DEL, 87
689 - SCHALL THEODORE E, 530
690 - BOSTELLE RICHARD J AND ANGELA, 58
691 - STANSON LUMBER CO, 195
692 - HELGING ANGELO REBECCA M, 80
693 - HELGING ANGELO REBECCA M, 80
694 - JOHNSON KERRY D BETSY S, 92
695 - SCOTT JAMES GRAHAM ETAL, 80
696 - SCOTT, 80
697 - SCOTT GARRIN K ROBY L, 40
698 - ORSON WILLIAM R TRUST, 150
699 - COMPTON DONALD L SUZANNE E, 40
700 - COPPIN WILLIE M, 47
701 - JOHNSTON KELLY D LAUREL J, 140
702 - WILLIAMSON RAY N, 81
703 - NEWETZ RICHARD J TRUST, 148
704 - NEWETZ RICHARD J TRUST, 147
705 - SCHALL MARJORIE J, 70
706 - DESCOVICH KENNETH WALTER AND, 80
707 - MORNILLERO E ALLNRETTA L 243
708 - GRANITE CREEK RANCHES LLC, 79
709 - GRANITE CREEK RANCHES, 79
710 - EWAN INTERNATIONAL, 80
711 - SCHALL MARJORIE J, 42
712 - BRADFIELD MARY L, 75
713 - CHRISTOPHER ROGER L, 80
714 - CHRISTOPHER ROGER, 80
715 - PRUCE THOMAS N DONITA B