

# Private Land Ownership Identification

## NEZ PERCE PASS - (45114b)

Parcel/Map: Owner/Name, Top/Bottom

- 1 DARBY PAUL J 148
- 2 DAVID BREWER J ABILETTA FRUIT 17
- 3 DAVIDE DONALD L 175
- 4 DAVIDE DONALD L 175
- 5 DAVIDE DONALD L 175
- 6 DAVIDE DONALD L 175
- 7 DAVIDE DONALD L 175
- 8 DAVIDE DONALD L 175
- 9 DAVIDE DONALD L 175
- 10 DAVIDE DONALD L 175
- 11 DAVIDE DONALD L 175
- 12 DAVIDE DONALD L 175
- 13 DAVIDE DONALD L 175
- 14 DAVIDE DONALD L 175
- 15 DAVIDE DONALD L 175
- 16 DAVIDE DONALD L 175
- 17 DAVIDE DONALD L 175
- 18 DAVIDE DONALD L 175
- 19 DAVIDE DONALD L 175
- 20 DAVIDE DONALD L 175
- 21 DAVIDE DONALD L 175
- 22 DAVIDE DONALD L 175
- 23 DAVIDE DONALD L 175
- 24 DAVIDE DONALD L 175
- 25 DAVIDE DONALD L 175
- 26 DAVIDE DONALD L 175
- 27 DAVIDE DONALD L 175
- 28 DAVIDE DONALD L 175
- 29 DAVIDE DONALD L 175
- 30 DAVIDE DONALD L 175
- 31 DAVIDE DONALD L 175
- 32 DAVIDE DONALD L 175
- 33 DAVIDE DONALD L 175
- 34 DAVIDE DONALD L 175
- 35 DAVIDE DONALD L 175
- 36 DAVIDE DONALD L 175
- 37 DAVIDE DONALD L 175
- 38 DAVIDE DONALD L 175
- 39 DAVIDE DONALD L 175
- 40 DAVIDE DONALD L 175
- 41 DAVIDE DONALD L 175
- 42 DAVIDE DONALD L 175
- 43 DAVIDE DONALD L 175
- 44 DAVIDE DONALD L 175
- 45 DAVIDE DONALD L 175
- 46 DAVIDE DONALD L 175
- 47 DAVIDE DONALD L 175
- 48 DAVIDE DONALD L 175
- 49 DAVIDE DONALD L 175
- 50 DAVIDE DONALD L 175
- 51 DAVIDE DONALD L 175
- 52 DAVIDE DONALD L 175
- 53 DAVIDE DONALD L 175
- 54 DAVIDE DONALD L 175
- 55 DAVIDE DONALD L 175
- 56 DAVIDE DONALD L 175
- 57 DAVIDE DONALD L 175
- 58 DAVIDE DONALD L 175
- 59 DAVIDE DONALD L 175
- 60 DAVIDE DONALD L 175
- 61 DAVIDE DONALD L 175
- 62 DAVIDE DONALD L 175
- 63 DAVIDE DONALD L 175
- 64 DAVIDE DONALD L 175
- 65 DAVIDE DONALD L 175
- 66 DAVIDE DONALD L 175
- 67 DAVIDE DONALD L 175
- 68 DAVIDE DONALD L 175
- 69 DAVIDE DONALD L 175
- 70 DAVIDE DONALD L 175
- 71 DAVIDE DONALD L 175
- 72 DAVIDE DONALD L 175
- 73 DAVIDE DONALD L 175
- 74 DAVIDE DONALD L 175
- 75 DAVIDE DONALD L 175
- 76 DAVIDE DONALD L 175
- 77 DAVIDE DONALD L 175
- 78 DAVIDE DONALD L 175
- 79 DAVIDE DONALD L 175
- 80 DAVIDE DONALD L 175
- 81 DAVIDE DONALD L 175
- 82 DAVIDE DONALD L 175
- 83 DAVIDE DONALD L 175
- 84 DAVIDE DONALD L 175
- 85 DAVIDE DONALD L 175
- 86 DAVIDE DONALD L 175
- 87 DAVIDE DONALD L 175
- 88 DAVIDE DONALD L 175
- 89 DAVIDE DONALD L 175
- 90 DAVIDE DONALD L 175
- 91 DAVIDE DONALD L 175
- 92 DAVIDE DONALD L 175
- 93 DAVIDE DONALD L 175
- 94 DAVIDE DONALD L 175
- 95 DAVIDE DONALD L 175
- 96 DAVIDE DONALD L 175
- 97 DAVIDE DONALD L 175
- 98 DAVIDE DONALD L 175
- 99 DAVIDE DONALD L 175
- 100 DAVIDE DONALD L 175

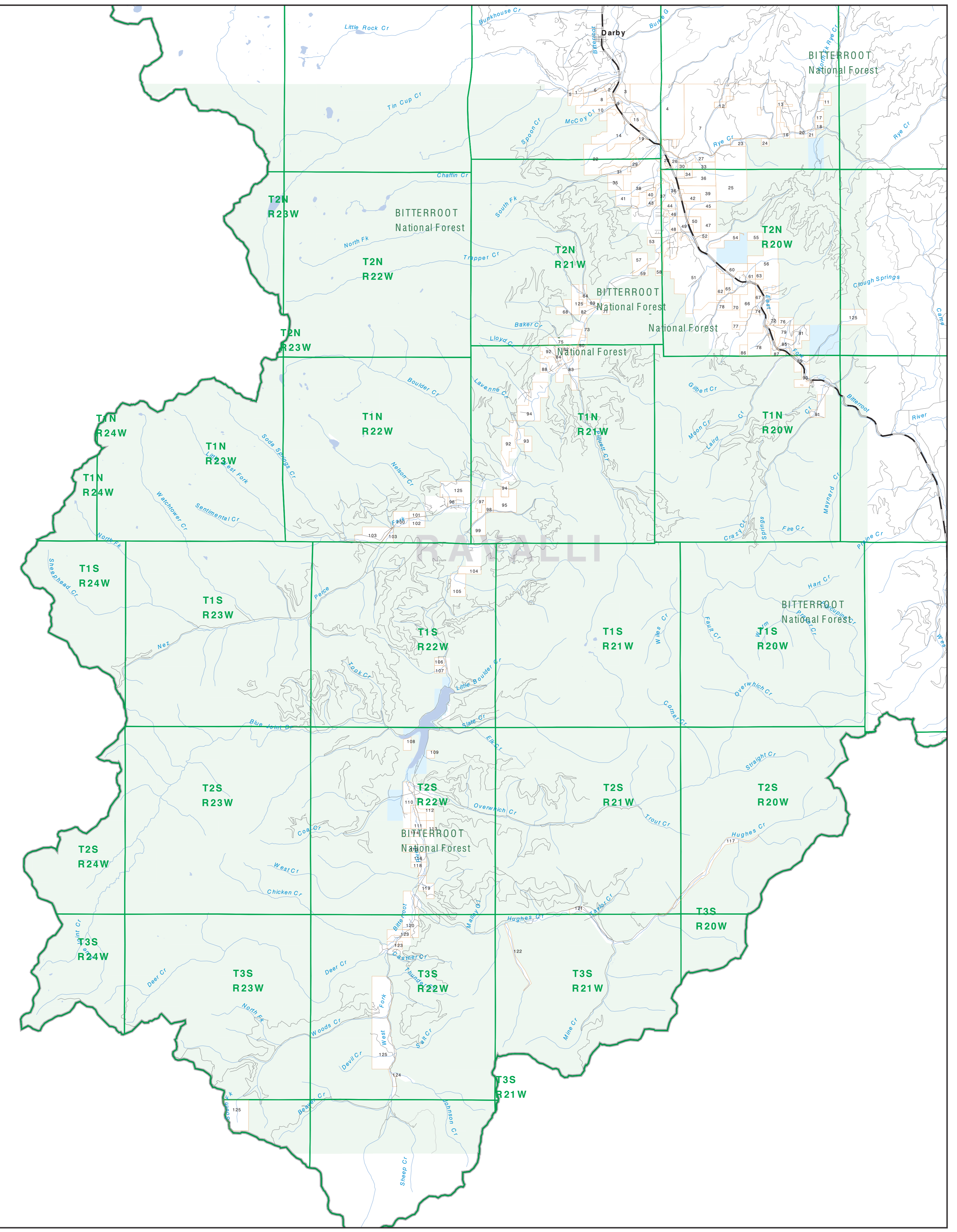

**Legend**

- Private
- State Lands
- Forest Service
- Bureau of Land Management
- National Park Service
- Other Federal Land
- Fish and Wildlife Service
- Local Govt
- Native American
- MFWP - WMA
- Lake/Reservoir
- Interstate
- Secondary Highway
- Highway
- Road
- Primitive Road
- River
- Stream/Creek
- Intermittent Creek
- Township
- County Border
- Fish Wildlife & Parks Wildlife Management Area

**NOTES**

Not all parcels are shown on this map. Features shown on this map do not constitute a warranty of accuracy or completeness. The data shown on this map is for informational purposes only and should not be used for legal or financial purposes. This map is provided as a public service and is not intended to be used for any other purpose. The map is provided as a public service and is not intended to be used for any other purpose. The map is provided as a public service and is not intended to be used for any other purpose.

**SOURCES / ACKNOWLEDGMENTS**

This map was produced as a part of the Montana Department of Fish, Wildlife, and Parks (MFWP) and the Montana Natural Resource Information System (NRIS) project. The data shown on this map is derived from the Montana Department of Fish, Wildlife, and Parks (MFWP) and the Montana Natural Resource Information System (NRIS) project. The data shown on this map is derived from the Montana Department of Fish, Wildlife, and Parks (MFWP) and the Montana Natural Resource Information System (NRIS) project.

