Montana Department of Fish, Wildlife & Parks

Private Land Ownership Identification

MILES CITY - (46105a)

MONTANA
Natural Resource Information System
Montana State Library – 1515 East 6th Avenue
Helena, Montana – (406) 444-5357

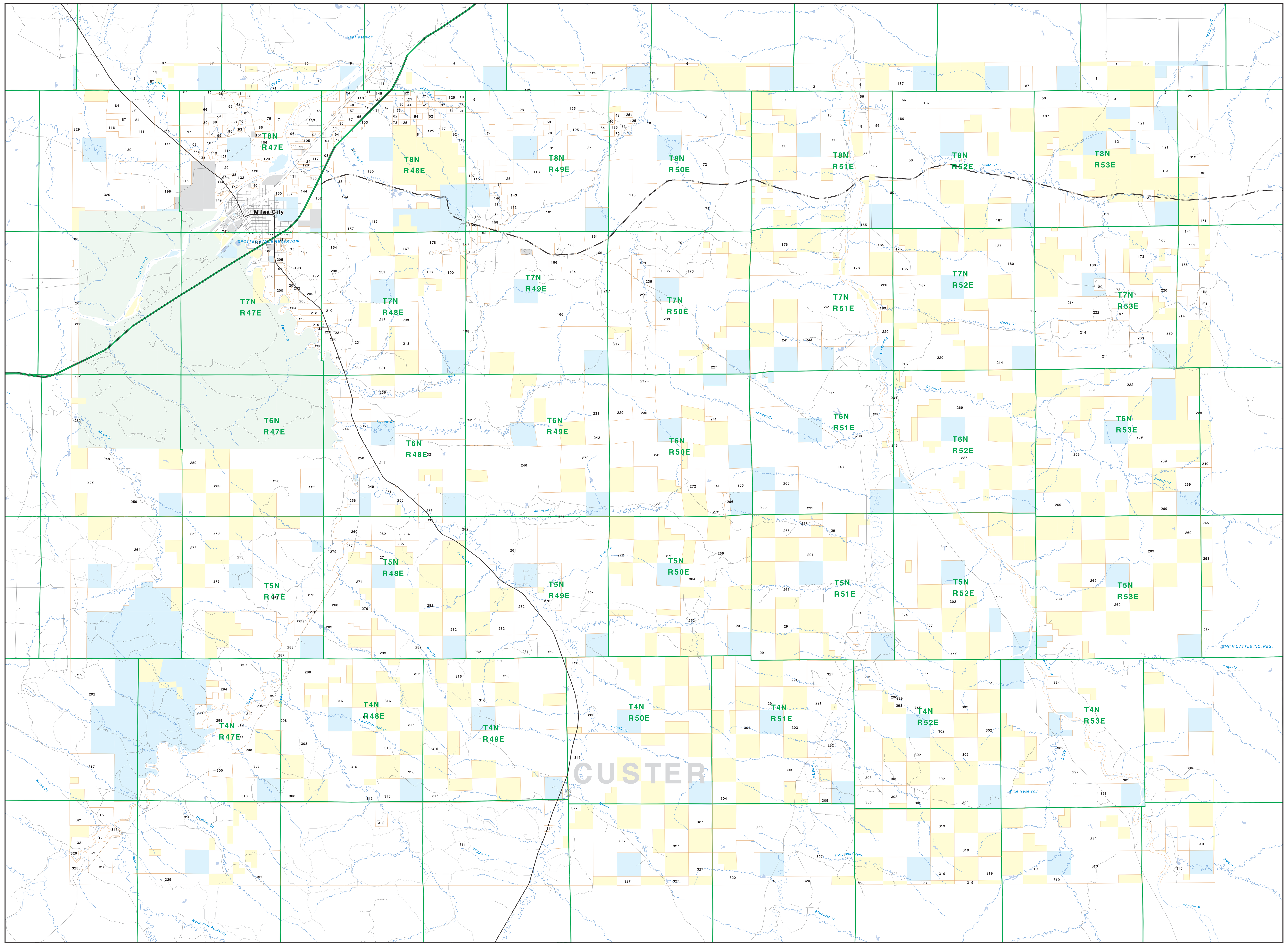

0 1 2 3 4 5 6 7 8 9 10
Scale of Miles

Private
Forest Service
Bureau of Land Management
National Park Service
Other Federal Land
Fish and Wildlife Service
State Lands
Local Govt
Native American
MFWP - WMA
Lake/Reservoir
Interstate
Secondary Highway
Highway
Road
Primitive Road
River
Stream/Creek
Intermittent Creek
Township
County Border
Fish Wildlife & Parks Wildlife Management Area

NOTES:
Not all legend items may appear on this map.
Features shown on this map do not imply public access to any lands.
The land status data displayed on this map may not be complete and may contain errors in boundary locations and/or coding.
DISCLAIMERS:
The MT Natural Heritage Program, MT State Library, MT Dept. of Administration and MT Dept. of Revenue make no representations or warranties whatsoever with respect to the accuracy or completeness of the data contained in these maps and assumes no responsibility for the suitability of these data for a particular purpose. These agencies will not be liable for any damages incurred as a result of errors displayed here. The ownership boundaries displayed on this map are not based on land survey data and are not a substitute for property surveys.
This map displays public and private land ownership information derived from several sources and continues to be corrected and updated.

SOURCES / ACKNOWLEDGEMENTS

This map was produced as a joint effort between the MT Dept. of Fish, Wildlife, and Parks (FWP) and the Montana Natural Resource Information System (NRIS) of the MT State Library, in response to Montana Code Annotated 87-3-308, which directs the FWP to '...work cooperatively with all state and federal land management agencies... to develop accurate land ownership maps.. .in the State'.

The public land data is from the MT Natural Heritage Program land stewardship data collection. Much of this data was originally digitized by the Bureau of Land Management (BLM) from 1:100,000 scale BLM Surface Management Status maps. Additional information, corrections and updates (especially for tribal lands and private lands) were added by the University of Montana, wildlife Spatial Analysis Unit, during 1996-1998. Since 1998, the Montana Natural Heritage Program has made numerous updates and corrections (especially for state trust lands, Montana Fish, wildlife & Park areas, US Fish & Wildlife Service areas, and conservation easements). These edits are based on data supplied by the various public agencies and land trusts, and have not been verified against county or Montana Department of Revenue records.

The private land data were developed for the Montana Cadastral Database Project. These data are provided through a cooperative effort between the Montana Department of Administration (DOA), the Montana Department of Revenue (DOR), other state agencies, local, governments, USDI BLM and private enterprise. Lands depicted on this map represent single ownership of contiguous parcels that are at least 40 acres in size. The DOA maintains the GIS cadastral layer and the DOR maintains the private ownership information.

The base scale for the public ownership data is 1:100,000, though many of the recent edits incorporate data digitized from 1:24,000 scale maps or survey data. Private ownership data is accurate to scales of 1:24000 or smaller.

USGS 100,000 Scale Quadrangle Index

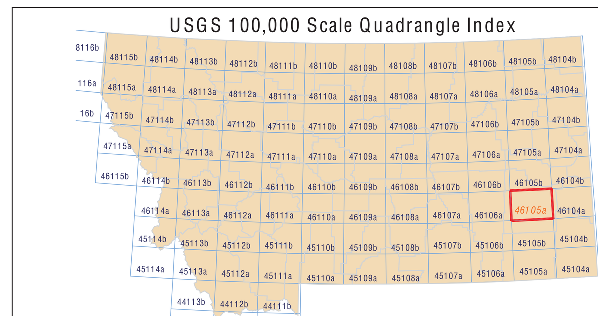

NRIS Map Number 10FWP0002

Parcel Num: Owner Name, Total Acres

1 : BALDWIN RANCH CO, 841
2 : GRIFFIN RANCH CO, 3139
3 : MAY JAMES G MARILYN, 1385
4 : GRIFFIN WILLIAM J RONDA A, 152
5 : SWEET GORDON E, 2904
6 : GOGGINS PATRICK K FLORENCE M, 1563
7 : MURI DONALD P LADELL V, 64
8 : LEE RODNEY SANDY, 67
9 : FERRIS SON INC, 52
10 : WOHLGENANT DUNCAN MICHAEL, 1094
11 : CONARD JAMES M LINDA, 121
12 : FOX TERRENCE STANLEY KAYMER, 3052
13 : MOORES SUNDAY CREEK RANCH, 2176
14 : LOCKIE J BRUCE SANDRA L, 1071
15 : FREITAG RICHARD, 338
16 : NYBO RALPH M IDA, 4935
17 : DAVIS THOMAS E PRISCILLA J, 69
18 : SHALLENBERGER N JAMES BARBAR, 1334
19 : HADNOT DOUGLAS S, 101
20 : BURK DRU, 5179
21 : DARVIAL DERON A, 267
22 : SCHAEFER CASPER F, 136
23 : LUNDBY CAMERON KAREN, 74
24 : ARNOLDT ARTHUR A MARILYNN K, 70
25 : LELAND RANCH INC, 2131
26 : HILL EUNICE E, 80
27 : HAGAN EMMA RUTH JONES JAMES, 85
28 : MONTANA LAND PROJECT LLC, 80
29 : ASHTON CHARLES DUANE TRUSTEE, 98
30 : ROBBINS DAVID W VIOLA J, 77
31 : BOUCHER CLINT JAMES, 147
32 : TROGDEN JAMES IRENE, 45
33 : PEASLEE JACK W VALERIE J, 52
34 : REDER MONTE D LINDA A, 49
35 : SMITH ALTON, 54
36 : CUSTER COUNTY ROD GUN CLUB, 42
37 : SWIGART WAYNE LIANNE L, 80
38 : BLAQUIERE BEN B PATRICIA A, 43
39 : PHELPS DAVID A DEBRA L, 64
40 : WATSON SHARON M, 41
41 : NUNN GERALD WINONA N, 61
42 : BERGERSON WILBUR T BONNIE L, 130
43 : HARRINGTON SHARON A, 47
44 : PEDERSON ROBERT D CARRIE T, 79
45 : BOSCHEE RANCH CORP, 107
46 : ROCKY MOUNTAIN STOCKMAN INC, 74
47 : CASTELLANO STEPHEN B JUDITH, 158
48 : STABLER KENNETH R ALANE L, 90
49 : LARSON JACK R MARIAN J, 84
50 : SCHEELER ELLEN MAE, 54
51 : TRAMP WILLIAM E DAWN ANN, 80
52 : SCHEELER WARREN L, 80
53 : BELLOWS ROBERT ALVIN TRUSTEE, 82
54 : PARKS GARY A, 119
55 : SEIFERT DEAN P SHEILA A, 76
56 : HARDING LAND CATTLE COMPANY, 9402
57 : DERENBURGER GENE A MARY R, 64
58 : ROSE TECHNICAL LLC, 118
59 : BERGERSON RANCHETTES, 98
60 : NYBO RALPH IDA, 120
61 : VAN MAREL DOUGLAS ESTHER, 183
62 : CASTELLANO CONNIE, 41
63 : FOGLE EARNEST E, 1726
64 : MILLING JAMES T KATHERINE E, 79
65 : MILLHOLLIN CINDY, 55
66 : OVERCAST DAVID J SHIRLEY COL, 63
67 : MILES CITY VETERINARY SERVICE, 160
68 : DEIBEL JACK A MARY LOU, 50
69 : SCHEELER JAMES R ANITA DEA, 54
70 : VOSLER DARBY J TRACY A, 45
71 : SWOPE RANCH LLC, 3301
72 : MERCER MARY ODDAHL, 3158
73 : FARLEY DANA, 41
74 : BENT MARVIN L DOROTHY M TRUS, 121
75 : DOEDEN JERRY D KATHERINE F, 217
76 : BICKLE MARY BARBARA, 85
77 : DUNWALD HENRY L CHARLOTTE I, 80
78 : BRUCE RONALD D, 77
79 : YORK TRISTA WILLIAM F, 63
80 : MOORE DARRYL D LINDA J, 44
81 : TRICORD TERRITORY INC, 80
82 : HOPKINS RANCHES INC, 150
83 : DOWSE DEAN A SHANNON, 151
84 : JOSHI PATRICIA, 816
85 : JENNY WALTER EDWARD, 2185
86 : DOEDEN DIRK A JONETTE, 211
87 : LAZY TL RANCH INC, 2444
88 : TAYLOR LANE KASSIE, 46
89 : HARBAUGH LORI M, 45
90 : ZEZULA DELMAR S, 154
91 : KETCHUM LOYD S, 798
92 : SMITH DANIEL RAY JR, 41
93 : BENSLEY ALLAN L NANCY A, 52
94 : FRASER MAC ROBERT CYNTHIA JO, 61
95 : MURI TROY R JACQUELINE, 67
96 : ESPINOSA TRUST MILDRED A, 109
97 : SINGLETON DEBRA, 307
98 : SANDEFER KENNETH MARY, 42
99 : STINSON JUANITA, 84
100 : MOORE JOHN L DEBRA A, 344
101 : DOEDEN KATHERINE F, 48
102 : ANDERSON ALLAN C NATALIE R, 54
103 : NIEDGE MIKE LINDA, 160
104 : HOGAN ERIC T ROBIN D, 62
105 : PERKINS WILLIAM R PATRICIA J, 84
106 : LORENE FRANCES SPETH FAMILY LP, 468
107 : JANSSEN JAMES S BARBARA M, 331
108 : RILEY ROBERT N DONNA K, 115
109 : MOORE DEBRA, 327
110 : ROLF LEONARD J HORTENSE M, 4235
111 : MOORE JOSHI PATRICIA S, 992
112 : LEIDHOLT DUANE, 49
113 : MUGGLI BROS INC, 3634
114 : JANSSEN ALICE F, 63
115 : REYNOLDS SIDNEY B NANCY M, 453
116 : MOORE-JOSHI PATRICIA S MOORE, 760
117 : YOUNG JAMES E JANET S, 193
118 : LESH MONTY S SHERRY M, 68
119 : EMELINE DOUGLAS, 41
120 : DOEDEN JD KATHERINE F, 133
121 : TOM MINER LODGE INC, 3514
122 : MOORE JOHN L PATRICIA, 57
123 : JARRETT CONSTRUCTION INC, 42
124 : HERZOG ROGER A, 44
125 : TOWE FARMS INC, 9420
126 : DOEDEN KATHERINE FRANCES, 258
127 : REYNOLDS SIDNEY B NANCY L, 68
128 : "JOE"S HEATING PLUMBING AIR C", 45
129 : PHAIR DOUGLAS B, 360
130 : HERZOG PAUL MYRTLE, 2845
131 : LEIDHOLT DAVID P, 153
132 : ANDERSON JOLYNN, 255
133 : MUGGLI JOHN G MICHELLE A, 168
134 : ABBOTT KERRIE NORMAN, 118
135 : HINES VERLAN ALICE, 42
136 : LINGER PAT R, 2009
137 : DOEDEN CONST, 65
138 : PHAIR BOYS LLC, 46
139 : HARDING DARRELL L NANCY WILL, 3260
140 : CHERRY CHARLES L CAROL, 81
141 : OSTER INC, 330
142 : DOEDEN CONSTRUCTION CO, 120
143 : MUGGLI BENJAMIN J BRENDA L, 66
144 : HOGAN RICHARD LANE SHARON LYN, 2113
145 : HEDSTROM INC A E, 232
146 : BAKER BOBBY J SARAH E, 49
147 : T J CO, 42
148 : SHELHAMER REGENIA Q GLENN, 83
149 : LEMIEUX MARJORIE TRUSTEE, 164
150 : STEINER DELORES G, 55
151 : WATTS MYLES J, 1725
152 : FORMAN JAMES M MARILYNN M, 70
153 : CARR JOHN R, 42
154 : VERBECK GLENN B YVONNE R, 157
155 : CONLEY DWIGHT C PATRICA A, 490
156 : KELLY RODNEY A MARILYN K, 1357
157 : PINGS KATHY ISABEL, 318
158 : BECKER TERRY D WILMA G, 125
159 : CUSTER CO COMMUNITY BROADCASTI, 47
160 : LAVERNE BRADLEY G MARY F, 43
161 : DONNELLY TIMOTHY M TRUSTEE, 8461
162 : STEVENSON KAREN, 201
163 : WADDELL JAMES EDWARD, 610
164 : KRUTZFELDT WILLIAM J JULIE A, 1261
165 : GREAT NTHRN PROP LTD PRTNRSHP, 1518
166 : PETERSON ERNEST W, 4401
167 : STREITZ WAYNE, 631
168 : GEORGE BONITA R, 1896
169 : MULLEN DENNIS, 159
170 : DONNELLY LAND LLC, 75
171 : MONIER KENNETH L PENNY C, 86
172 : MILES CITY LIVESTOCK COMMISSIO, 50
173 : HERZOG SON INC, 1673
174 : DOEDEN JERRY D LUCAS ROBERT, 294
175 : TOWN COUNTRY CLUB OF MILES C, 123
176 : POWDER RIVER RANCH LLC, 19065
177 : SISTERS OF CHARITY OF LEAVENWO, 44
178 : PINE HILLS RANCH ASSOCIATION, 834
179 : FANDRICH KENNETH N CLARICE M, 1762
180 : ORGA FRED KAREN, 8367
181 : MILLER RAY E JANICE, 58
182 : STEWART CONNIE M GARY E TRUS, 725
183 : JENSEN EINNER A ALVA, 113
184 : PETERSON STACI K, 617
185 : LARSEN LAND LIVESTOCK CO, 184
186 : PETERSON ERIK C SARAH J, 150
187 : HARDING LAND CATTLE CO INC, 21190
188 : SCHMITT RICHARD W, 72
189 : JONES COREY L, 62
190 : MURRAY DEE H KAREN S, 486
191 : GEORGE DAVID W, 144
192 : MCFARLAND ROBERT JUNELLE, 319
193 : TODOROFF JOHN JR, 598
194 : COLVIN SUSAN L ZENT MARY JO, 148
195 : WESTERN GAMING INC, 262
196 : LESLIE LONNIE M KATHY A, 739
197 : ANDERSON MARY ELLEN, 3226
198 : MURRAY LETA J DEE HUNTER, 13615
199 : KENNEY MARGARET ESTATE, 131
200 : NANSEL ARLO D, 419
201 : HAYS BOBBY, 70
202 : MCFARLAND MICKEY C MARCIA, 57
203 : HEBNER LAVERNE JONES, 304
204 : OFTEDAL WILLIAM T SHARON, 225
205 : NICHOLAS BARBARA ANN TODOROFF, 140
206 : MATHISON DUANE K CAROLYN R, 91
207 : REIL CLINT V MARY SUSAN, 222
208 : MCFARLAND CLYDE W, 1328
209 : LANDERS JEFF A DALICE D, 629
210 : STEVENSON JASON R, 315
211 : HERZOG SONS INC, 3144
212 : ROLF WAYNE G MELISSA A TRUST, 2413
213 : KEMPIN LINDA, 156
214 : KNOWLTON LAND CATTLE INC, 3795
215 : TONN LINDA, 197
216 : GILMAN RANCH CO, 623
217 : JONES LAND LIVESTOCK CO, 4678
218 : BLUM MARGARET A, 4431
219 : TONN A LANCE, 206
220 : BROWN CECIL RANCH CO, 10887
221 : MONGOLD REX B, 312
222 : KNOWLTON RANCH INC, 3504
223 : GRENSTINER KENNETH JUNE A, 180
224 : SOLI PHILIP N, 76
225 : RONNING WARREN E ELIZABETH A, 328
226 : LOSINSKI GREGORY J LINDA R, 53
227 : MIZPAH FARM, 11717
228 : RITZMAN EARL W CYNTHIA JEF, 865
229 : LAFFERTY PAULETTE J TRUSTEE, 1843
230 : BOUTON JOHN E KATHERINE A, 81
231 : OCHSNER GARY L, 2322
232 : WEEDING MARK KAREN, 674
233 : ABERG MARC A KAY A, 2621
234 : BROWN JOHN M, 81
235 : ROLF WALTER L SHIRLEY A, 1499
236 : WILKINSON JOHN A JEANIE L, 299
237 : OSTENDORF MARK CHRISTINA, 7949
238 : FORMAN RONALD B MARY B, 698
239 : MURRAY WILLIAM JACK ARLA JEA, 823
240 : ANDERSON JAMES STACY MARJORI, 634
241 : MONTANA RANCH LLC, 22109
242 : MURRAY JACK R, 15719
243 : FORMAN FAMILY FARMS, 11226
244 : OTTO ROBERT GEORGE TRUSTEE, 582
245 : TRACEY ROBERT W DAVID W, 779
246 : MCNAMEE JACK K JEAN M, 6668
247 : JONES WILLIAM C PANSY H, 963
248 : MORRIS PATRICIA K, 1661
249 : BORNER MAYNARD R OPAL W, 1270
250 : CARROLL COMPANIES INC, 10456
251 : GLADE CLIFF LILA, 326
252 : STINSON SAMMY RAY BARBARA SU, 1752
253 : GASKILL WANDA, 638
254 : GASKILL WANDA J, 1041
255 : GLADE WYATT DARCY, 159
256 : MUGGLI LEONARD H RAYMOND J, 160
257 : MITZPAH CREEK RANCH LLC, 320
258 : LABREE JORDAN SHIRLEY, 310
259 : COLVIN JOHN CURRIE, 5553
260 : MUGGLI HUGO INC, 1170
261 : MCNAMEE JACK K LINDLEY JEAN, 2544
262 : MINOW HARRIETT GASKILL WANDA, 843
263 : GRANDE RHONDE INC, 23467
264 : CIRCLE B LLC, 8372
265 : BIRD EDWARD J RAE ELLEN, 79
266 : GIERKE FAMILY LLC, 8607
267 : SNELL MARY WILEY, 152
268 : HELM RICK INC, 1166
269 : GILMAN RANCH CO INC, 32126
270 : LEIDHOLT PHILIP INC, 1523
271 : CONSERVATION FUND THE, 1501
272 : BROKEN TRIANGLE RANCH INC, 14096
273 : FIX MARK ALLEN DEBRA LEE, 7298
274 : OSTROWSKI CASIMIER DOROTHY, 317
275 : MEGED BART L MISTY J, 637
276 : HIRSCH RANCH INC, 1861
277 : C SIX BAR INC, 4305
278 : DAY GARY L RIDGEWAY MARY JO, 51
279 : HELM HEREFORD RANCH, 1358
280 : CLARK KAREN R RALPH C TRUSTE, 160
281 : RILEY JOHN L, 636
282 : USDI BUREAU OF LAND MANAGEMENT, 12634
283 : CRMX-171 LLC, 3372
284 : DONNELLY KEVIN A LAURIE, 594
285 : CAMPBELL RHODA B, 316
286 : CAMPBELL DOUGLAS BRUCE TRUSTEE, 6680
287 : FESSLER EUGENE, 133
288 : SWAN WILLIAM R, 1836
289 : PRITSCHAU TIMOTHY, 160
290 : PRITSCHAU-SINON SHERIE L, 80
291 : MIZPAH CREEK RANCH LLC, 19805
292 : JOHNSON KEITH ARDIS, 2950
293 : PRITSCHAU-ALLDREDGE BARBARA E, 80
294 : BLOCK EDGAR DEAN JR HUNTER E, 964
295 : WELLS RON L SUSAN D, 215
296 : PEASLEE ARTHUR E WANDA J, 275
297 : VALLEY VIEW RANCH, 1620
298 : T TRIANGLE RANCHES INC, 1795
299 : RADUE KELLY F CYNTHIA S, 882
300 : B B MONTANA RANCH LLC, 1215
301 : KOHONES ORVELL R, 1170
302 : BALSAM INC, 25856
303 : ROBINSON JEAN H JR LYNN, 6241
304 : TONN MARCUS J TRUSTEE, 28772
305 : ROBINSON JEAN H JR, 893
306 : ERICKSON CASSANDRA, 5853
307 : MEDEARIS CORPORATION, 8423
308 : SWAN MARINE SERVICES LTD, 4926
309 : ROBINSON SCOT K ANGELA FAYE, 3277
310 : ELLIS GERALD MARY DELL, 2043
311 : CHRISTENSEN JANET K ROBERT F, 26980
312 : HOUT FRANK W, 1104
313 : B B H RANCH CO, 4723
314 : COOPER THOMAS H JODY J TRUST, 79
315 : HIRSCH TED RUTH, 489
316 : ADAMS RANCH AT PUMPKIN CREEK I, 42426
317 : HIRSCH LES J DONNA M, 3264
318 : BARKEMEYER DAN W PEGGY A, 594
319 : ASSKM LLC, 11406
320 : ROBINSON KATHRYN L, 2143
321 : HIRSCH TED RUTH L, 5296
322 : PINE RIDGE LAND AND LIVESTOCK, 2224
323 : ROBINSON SCOT H, 861
324 : ROBINSON SCOT K, 239
325 : HAMILTON JOHN E VICTORIA L, 446
326 : SHAW KYLE W GAIL H, 106
327 : PEILA JEFFREY C SUSAN H, 21254
329 : COFFEE NEFSY LIMITED PARTNERSH, 7055