Montana Department of Fish, Wildlife & Parks

Private Land Ownership Identification

MALTA - (48107a)

MONTANA Natural Resource Information System
Montana State Library – 1515 East 6th Avenue
Helena, Montana – (406) 444-5357

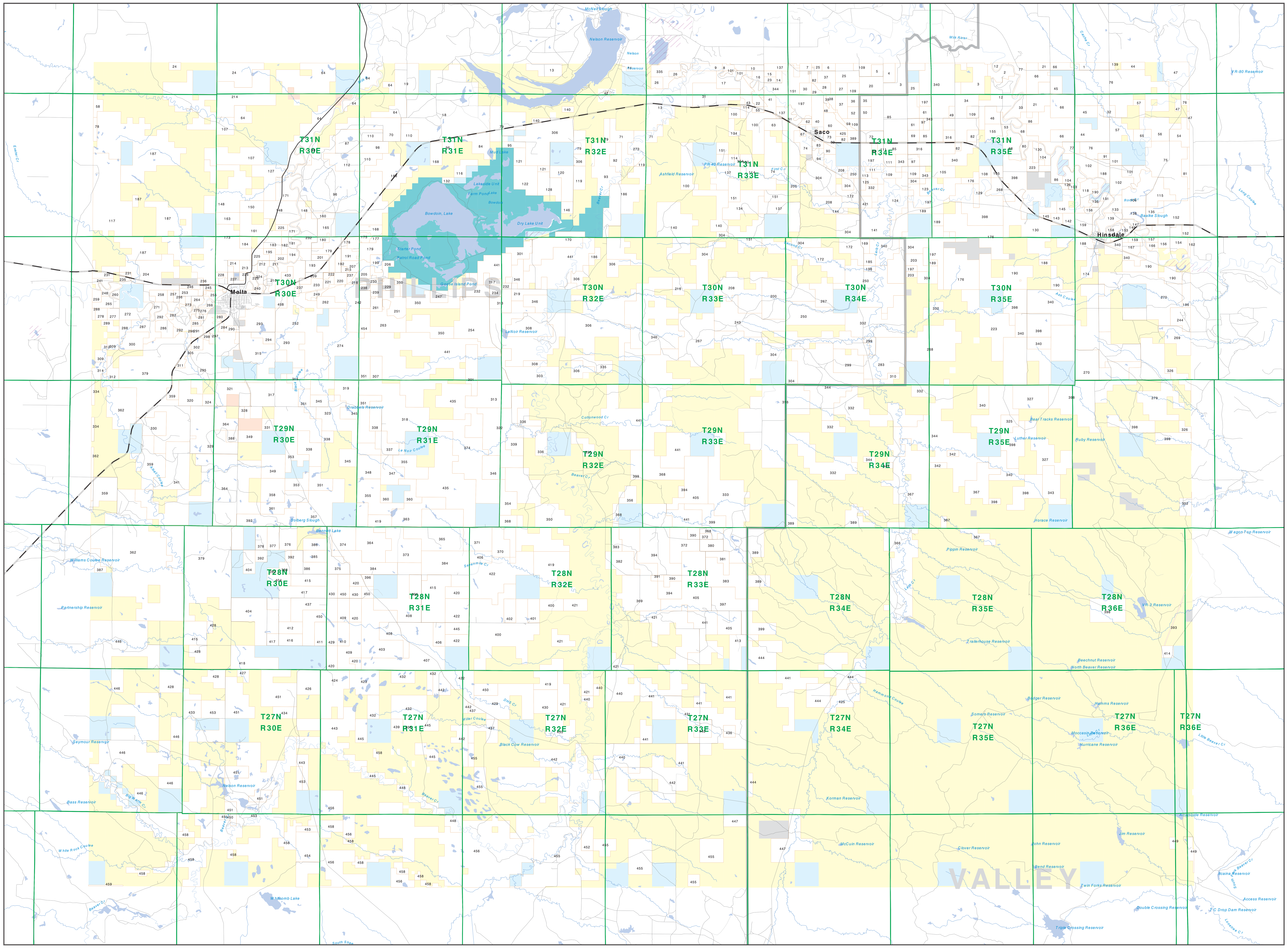

Private
Forest Service
Bureau of Land Management
National Park Service
Other Federal Land
Fish and Wildlife Service
State Lands
Local Govt
Native American
MFWP - WMA
Lake/Reservoir
Interstate
Secondary Highway
Highway
Road
Primitive Road
River
Stream/Creek
Intermittent Creek
Township
County Border
Fish Wildlife & Parks Wildlife Management Area

NRIS Map Number 10FWP0002

NOTES:
Not all legend items may appear on this map.
Features shown on this map do not imply public access to any lands.
The land status data displayed on this map may not be complete and may contain errors in boundary locations and/or coding.

DISCLAIMERS:
The MT Natural Heritage Program, MT State Library, MT Dept. of Administration and MT Dept. of Revenue make no representations or warranties whatsoever with respect to the accuracy or completeness of the data contained in these maps and assumes no responsibility for the suitability of these data for a particular purpose. These agencies will not be liable for any damages incurred as a result of errors displayed here. The ownership boundaries displayed on this map are not based on land survey data and are not a substitute for property surveys. This map displays public and private land ownership information derived from several sources and continues to be corrected and updated.

0 1 2 3 4 5 6 7 8 9 10
Scale of Miles

SOURCES / ACKNOWLEDGEMENTS

This map was produced as a joint effort between the MT Dept. of Fish, Wildlife, and Parks (FWP) and the Montana Natural Resource Information System (NRIS) of the MT State Library, in response to Montana Code Annotated 87-3-308, which directs the FWP to '...work cooperatively with all state and federal land management agencies... to develop accurate land ownership maps.. .in the State'.

The public land data is from the MT Natural Heritage Program land stewardship data collection. Much of this data was originally digitized by the Bureau of Land Management (BLM) from 1:100,000 scale BLM Surface Management Status maps. Additional information, corrections and updates (especially for tribal lands and private lands) were added by the University of Montana, wildlife Spatial Analysis Unit, during 1996-1998. Since 1998, the Montana Natural Heritage Program has made numerous updates and corrections (especially for state trust lands, Montana Fish, wildlife & Park areas, US Fish & Wildlife Service areas, and conservation easements). These edits are based on data supplied by the various public agencies and land trusts, and have not been verified against county or Montana Department of Revenue records.

The private land data were developed for the Montana Cadastral Database Project. These data are provided through a cooperative effort between the Montana Department of Administration (DOA), the Montana Department of Revenue (DOR), other state agencies, local governments, USDI BLM and private enterprise. Lands depicted on this map represent single ownership of contiguous parcels that are at least 40 acres in size. The DOA maintains the GIS cadastral layer and the DOR maintains the private ownership information.

The base scale for the public ownership data is 1:100,000, though many of the recent edits incorporate data digitized from 1:24,000 scale maps or survey data. Private ownership data is accurate to scales of 1:24000 or smaller.

USGS 100,000 Scale Quadrangle Index

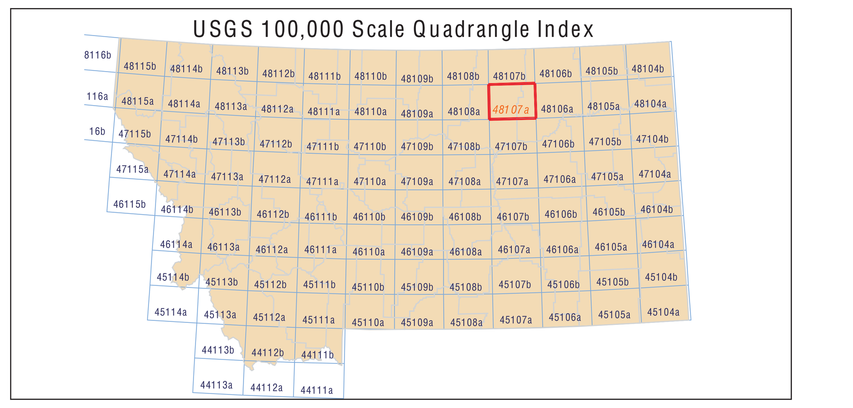

Parcel Num: Owner Name, Total Acres

1 : BI-LO-JI FARMS INC, 259
2 : CARROLL STERLING C LOIS E, 334
3 : SUNFORD JOHN I BARBARA A, 1372
4 : WOODS JOANN, 258
5 : WOODS RICHARD D, 161
6 : ALBUS AARON C, 111
7 : CONLON MICHAEL A, 100
8 : LINN DONNI JOY E, 90
9 : HANSON LUISE, 240
10 : LINN DONNI TERRI, 120
11 : SIEWING DAVID ROGER LINDA, 179
12 : CARROLL STERLING C, 1181
13 : BEAR PAW SPRINGS LLP, 2685
14 : EKLUND WILLIAM L DIANE E, 80
15 : ANDERSON BRENT DEBRA, 80
16 : BURNHAM CRAIG, 224
17 : BLACK CROSS LAMB COMPANY, 567
18 : HAUG RANCH LLC, 4998
19 : SMITH HENRY FAMILY FARM, 822
20 : WHITAKER DONALD W BARBARA AN, 482
21 : TRIPLE L RANCH LTD PARTNERSHIP, 699
22 : PEWONKA DAN W, 306
23 : ANDERSON F RANCH INC, 80
24 : HIRST MICHAEL S JAMES R, 1066
25 : ALBUS JERRY AARON, 709
26 : DD QUARTER CIRCLE RANCH INC -, 273
27 : WYNN JAMES A JUNE L, 161
28 : FUNK OWEN JR TANYA, 162
29 : LAMMERDING SHANE BRENDA, 95
30 : LAMMERDING BRENDA, 161
31 : CORNWELL RANCH, 1033
32 : JONES HARVEY L EVELYN E, 319
33 : TRIPLE L RANCH, 300
34 : MARKS LIVING TRUST EVEREST L, 1121
35 : WHITE FRANK BARBARA A, 162
36 : MARKS EVEREST L TRUSTEE, 162
37 : WHITE FRANK BARBARA, 596
38 : PLOUFFE DONALD L NELLIE L, 113
39 : HAHN GORDON P ROBIN C, 45
40 : FRENCHMAN VALLEY RANCH, 457
41 : KNUDSON MEREDITH G, 233
42 : HORIZON HILLS GOLF, 60
43 : KNUDSON GEORGE E, 132
44 : BEIL GLEN E EVELYN, 1988
45 : SWANSON JOHN, 552
46 : SC CARROLL FAMILY II LLC, 293
47 : FUNK RANCH INC, 986
48 : BERGTOLL LEO DARREL, 83
49 : MARKS EVEREST L AS TRUSTEE, 80
50 : MARKS EVEREST L, 160
51 : MAJERUS DAVID MELANIE, 166
52 : DOUGHERTY SALLY J, 161
53 : SMITH SARAH CARROLL, 286
54 : HAMMERNESS VIRGINIA GIANNINI A, 406
55 : MCDONALD LEE, 80
56 : MCCOLLY RANCH INC, 721
57 : ELLSWORTH RALPH E TERRI L, 640
58 : EAST MALTA HUTTERIAN BRETHREN, 180
59 : HAMMOND IRA J ALLIE LEE, 115
60 : FRENCHMAN VALLEY RANCH - EST O, 325
61 : HEART R ANGUS RANCH INC, 320
62 : FREEMAN DWIGHT E ANITA J, 74
63 : HANSON MELVIN L HAZEL O, 307
64 : CARROLL COMPANIES INC, 4410
65 : BILLINGSLEY JACK ANDREA TRUS, 240
66 : SWANSON RANCH INC, 1877
67 : OLIVER ADELINE M, 80
68 : BEIL EDWARD G DORA JEAN, 693
69 : MENGE FARMS, 155
70 : HANSON KRISTINA K, 1034
71 : BARNARD COLLEEN K, 876
72 : MARKS WILLIAM E CHRISTINA E, 311
73 : HANSON HAZEL O, 160
74 : BROADBROOKS LYLE A, 1330
75 : ELLSWORTH RALPH E TERRY L, 1947
76 : TIMM RANCH INC, 4071
77 : SIMONSEN SIDNEY A, 596
78 : SOLBERG EDWARD PERNAL, 102
79 : COSTIN LOWELL MARIANNE, 1526
80 : DEER VALLEY RANCH INC, 86
81 : NELSON DONALD G, 224
82 : ALBUS JERRY J AARON, 381
83 : NELSON BYRON, 101
84 : HUNTHERMAN TERRY JULIE TYRO, 631
85 : WHITE FRANK A BARBARA A, 2704
86 : LACOCK STEVEN L LAMAE L, 630
87 : BEBEE SONS PARTNERSHIP, 644
88 : TAYLOR J HARRY DEBRA K, 77
89 : NELSON RICHARD E, 41
90 : NELSON RICHARD L, 118
91 : ALLEN C K, 80
92 : DILLON COLLEEN BARNARD, 282
93 : USDI FISH AND WILDLIFE SERVICE, 1207
94 : NELKO INC, 155
95 : ANDERSON WESLEY R MARLENE, 160
96 : ANDERSON THOMAS K LORETTA L, 4937
97 : CISSEL ROBERT W, 207
98 : MAVENCAMP KARL L 1/4 INT, 391
99 : ANDERSON DAREN, 252
100 : CAVES JIM, 1784
101 : SUDDUTH RICHARD MARY SUE, 619
102 : BROWN CAROLE J, 1138
103 : FJELD GIFFORD M KAY M, 188
104 : VANDERHOEF ESMOND H, 363
105 : PORTER GARY A, 635
106 : KINNEY MICHAEL T LLC, 860
107 : DARRAH JEFF LONA, 1434
108 : JOHNSON MARK R HEIDI S, 160
109 : SUDBRACK LAND CATTLE LLC, 1236
110 : MAVENCAMP KARL L 1/4 I, 935
111 : TAYLOR J HARRY DEBRA, 359
112 : BEBEE SONS, 603
113 : TAYLOR FLORENCE GARY, 200
114 : CAVES JAMES M, 801
115 : BLACK RANCH INC, 522
116 : ANDERSON THOMAS D DANETTE Y, 280
117 : BOOTHE DAVID ANNE, 2877
118 : HART BERNIE D, 403
119 : COPPLE WILLIAM F BETTY J, 387
120 : KNUDSEN JANICE D, 640
121 : ANDERSON WESLEY MARLENE, 321
122 : RUSTAD JUDY G, 722
123 : MWH INVESTMENTS LLC, 318
124 : YESKA JOHN MARGARET JOHN A, 991
125 : MENGE RUSSELL, 80
126 : CAPDEVILLE MITCHELL A MARJOR, 48
127 : ANDERSON GARY J BARBARA A, 761
128 : ANDERSON WESLEY R, 601
129 : BOUCHER DENNIS, 160
130 : JOHNSON DUWAYNE EDITH AS TRU, 1902
131 : AREND WALTER CATHY, 258
132 : ERICKSON MYRNA, 80
133 : KINNEY PROPERTIES LLC, 240
134 : KEIL DARLENE, 1001
135 : JONES LLOYD EVELYN, 315
136 : JONES FRANK JR A DARLENE, 50
137 : PEWONKA DAN, 1902
138 : BEIL KEITH, 380
139 : BEIL RANCH INC, 379
140 : COSTIN DAVID TIMOTHY, 2603
141 : WOODS JOHN JR, 963
142 : DULL PATTY, 160
143 : PATTISON SCOTT K STEVE KYL, 141
144 : PONEDEL ROBERT H, 160
145 : CHRISTENSEN CHRIS D CAROL E, 576
146 : MAVENCAMP KARL L, 160
147 : SEE THOMAS JOY A, 124
148 : MILK RIVER RANCH INC, 2893
149 : JENSEN ALMA L, 85
150 : SIMANTON RONDA, 320
151 : CAVES JAMES M ANNE M, 2109
152 : ROCK CREEK LANDS PARTNERSHIP L, 900
153 : JOHNSON DARWIN G, 49
154 : REINHARDT DAVID LORA, 440
155 : MOGAN PAUL G ROBERTA, 474
156 : JONES FRANK III ROY A, 462
157 : SEE CORBIN F, 178
158 : CHRISTENSEN CHRIS CAROL E, 42
159 : CHRISTENSEN CHRIS, 644
160 : ANDERSON THOMAS K LORETTA, 160
161 : HANSON RON, 680
162 : CORNWELL PEGGY DISCRETIONARY T, 51
163 : LAZY 33 CO, 320
164 : JENSEN FRANK C DAWN M, 43
165 : MAVENCAMP FREDRICK WILMA J, 350
166 : SEE THOMAS JOY ANN, 87
167 : BOWMAN CHAD KRISTINE, 216
168 : BEBEE FARMING INC, 1747
169 : WOODS J MICHAEL KATHRYN A CO, 134
170 : SCHURR GINA RENATA, 1210
171 : HANSON RONALD E, 692
172 : MENGE RUSSELL S, 2532
173 : WEBB WILLIAM R PATTI K, 1290
174 : MIX ADRIAN E JR DARWIN W M, 386
175 : OLSON TERRY E, 124
176 : BOUCHER DENNIS M ROBERTA, 3257
177 : WALSH BRENDAN, 61
178 : MORD DOLORIS J, 43
179 : SOUTH FORK CATTLE LLP, 1066
180 : BOND DAVID LORIE, 158
181 : PANKRATZ STEVE CHERYL, 100
182 : WATSON THOMAS L LORRAINE, 137
183 : JONES JASON J, 258
184 : LAFOND MAYNARD, 160
185 : ALBUS R LORAN, 160
186 : REMY E M INC, 2474
187 : HOLMAN MARK RONNA L, 7577
188 : MIX ADRIAN E JR DARWIN MAR, 917
189 : BARNARD COLLEEN KAY, 419
190 : CHRISTENSEN DONNA, 2727
191 : MAVENCAMP FREDRICK B WILMA J, 213
192 : MAVENCAMP FREDERICK B WILMA, 160
193 : MCEWEN CATTLE CO, 381
194 : JONES WADE, 155
195 : JONES WADE I, 120
196 : CARROLL FAMILY LIMITED PARTNER, 332
197 : BARNARD COLLEEN K, 3373
198 : TAYLOR GARY VIVIAN, 80
199 : LUMSDEN ROBERT J KATHLEEN, 210
200 : ARDREY CHERYL, 2618
201 : DUTY VIRGINIA, 121
202 : DEMARAIS JOHN SHERRY, 108
203 : MENGE DARRELL L LORETTA G, 397
204 : CROWDER ALLAN J RHODA M, 1597
205 : MARTINEZ TERRY L, 227
206 : DEVRIES ALLAN RICHARD RHONDA, 250
207 : CORNELL ROBERT E, 192
208 : MENGE LORETTA G, 2361
209 : SINTLER JAMES STANLEY LEILA, 292
210 : SIMS PHILIP B DARLENE F, 676
211 : MACKEY PENELOPE M, 63
212 : WATSON THOMAS L, 147
213 : LUMSDEN PETER L CAROL L, 161
214 : BARNARD JOHN J JEANNE, 3690
215 : CORNELL JUNE G, 46
216 : BULLOCK JEAN, 320
217 : SALSBERY RANCH INC, 161
218 : BLUNT RANCHES INC, 89
219 : KAASA ARTHUR C, 399
220 : RASMUSSEN LARS L, 172
221 : MARTIN REX R, 110
222 : OSMUNDSON RUSSELL E, 62
223 : BOUCHER ROBERTA, 1977
224 : WEBB JOHN W, 102
225 : KNUDSEN JAMES R LEE R, 383
226 : KNUDSEN LEE RAY SHIRLEY B, 55
227 : SMITH TODD CAROL, 81
228 : BARNARD JOHN J JEANNE L, 78
229 : WIEBE KEVIN R BARBARA J, 237
230 : OLSON FRED, 95
231 : SALVESON GREG RUTH, 358
232 : READ DONALD P SHARON L, 1139
233 : YOUNG MARY LOU, 261
234 : CASEY JOAN L, 160
235 : PANKRATZ MATT B VIRGINIA, 51
236 : PHILLIPS CO REGIONAL AIRPORT A, 41
237 : MACKEY LAND LIVESTOCK LLC, 116
238 : WATERS JAMES EVAN TERESA R, 77
239 : ELKINS DAVID E KAYLA A, 160
240 : OTTINGER D CRAIG, 114
241 : WITMER DAVID, 170
242 : HOULD BRUCE D LINDA K, 1205
243 : MENGE RUSSELL S TRUSTEE, 1754
244 : KUKI WILLIAM E LOUISE A, 464
245 : DOBSON ESTHER A TRUSTEE, 123
246 : STEWART JOHN, 114
247 : KINDLE THOMAS J, 240
248 : HOULD DONALD L, 166
249 : OTTINGER ERIC D CRAIG, 131
250 : TAYLOR GARY, 3616
251 : JOHANSSON CHRISTOPHER W LAUR, 502
252 : KROON RODNEY MYRNA, 2988
253 : OHS RONALD G, 205
254 : NIEBUR THOMAS, 1645
255 : MESSERLY SHILO L, 146
256 : DRIVER DALE H WILLIAM, 80
257 : FIELD FREDLIN R, 80
258 : BLACK DIAMOND LLC, 355
259 : HOULD D BRUCE LINDA, 128
260 : MANN LAUREL L, 64
261 : BRUCKNER BRUCE A BARBARA J, 191
262 : MCNEILL EDWARD TRUSTEE, 320
263 : BRUCKNER BRUCE BARBARA, 813
264 : OLSON LARRY EVA, 153
265 : HOULD D BRUCE LINDA K, 280
266 : MCKAY FLOYD M, 81
267 : BULLOCK JEAN, 2317
268 : SWANSON SHARON A MELBY CALTO, 2444
269 : LOBERG MELVIN J KATHERINE L, 706
270 : DIX LEE B GLENDA, 5108
271 : HINES JASON G, 131
272 : REVOIR JAMES, 917
273 : KOMIS LARRY J MARILYN K, 87
274 : HEDSTROM DEBORAH M, 1720
275 : SLADE DREW R SEASON M, 42
276 : PEIGNEUX EDWARD R DEBRA A, 67
277 : PENSCO TRUST COMPANY CUSTODIAN, 162
278 : OTTINGER ERIC, 162
279 : JONES MICHAEL L TERESA M, 2518
280 : PHILLIPS COUNTY GOLF INC, 70
281 : YOUNG CODY, 94
282 : WILSON NATHAN G SHEILA K, 42
283 : YESKA JOHN A, 1558
284 : EREAUX JANE, 52
285 : MILLER LARRY E, 56
286 : SHETTEL KEVIN J ANN M, 306
287 : DEVRIES RICHARD J LINDA J, 458
288 : YOUNG AGNES TRUSTEE, 264
289 : LABRIE OLIVE, 162
290 : EREAUX SALLY JANE, 81
291 : LONG TIMOTHY W OTTO LESLIE D, 149
292 : CURTIS JIM DVM, 212
293 : ESKILDSEN LESLIE E VIRGINIA, 1751
294 : MCCOLLUM ARLYNE MAY, 241
295 : WIESE JOHN P JANNI J, 2366
296 : KOSS JOHN A SUZANNE M, 47
297 : JONES GEORGE LEE, 72
298 : CURTIS GAELEN S, 52
299 : YESKA JOHN A JR CAROLYN J, 890
300 : YOUNG BROTHERS ANGUS LLP, 465
301 : SHIROISHI WILLIAM T JR TRUSTEE, 1008
302 : KAUFMAN GARY, 143
303 : CLOUD JOHN R, 1330
304 : FIRST CREEK RANCH INC, 8591
305 : EREAUX SALLY J, 41
306 : EAST MALTA COLONY INC, 9222
307 : ROTHIE JOHN MORGAN, 320
308 : HOFER GEORGE D WILLIAM, 1198
309 : YOUNG TODD SONIA, 324
310 : DAVIS HENRY W, 280
311 : LAZY J 5 RANCH CO, 94
312 : YOUNG TODD SONIA R, 335
313 : FLADLAND INC, 1703
314 : SKINNER PEARL, 260
315 : PATTERSON SHANE LOY, 1952
316 : ROMO FARMS INC, 5047
317 : COFFMAN DONALD GARY, 2743
318 : KELLY MARTHA E ROTHIE, 2574
319 : KELLY MARTHA ROTHIE, 610
320 : BEBEE DEBRA A, 511
321 : SCOTT RONALD D CYNTHIA A, 768
322 : GOOSE PIT FARMS, 2401
323 : DRABBELS CLARA M, 1363
324 : WIESE PETER K CLARINE J RO, 161
325 : YE GREGORY M KAREN H, 321
326 : YOUNKIN JEFF KAY ROUB, 447
327 : BI LO JI FARMS INC, 2200
328 : MANS MARY, 80
329 : GTO LAND LLP, 1752
330 : BEDNARCZYK JOHN, 607
331 : MANGIS CRAIG, 161
332 : YESKA JOHN MARGARET, 6251
333 : KLUCK DANIEL E COLLEEN, 3229
334 : BLATTER MICHEAL W, 152
335 : DBCO LLC, 1277
336 : MATTHEWS LARRY SUSAN REV LIV, 639
337 : BLUNT LARAE, 441
338 : HOLZHEY RANCH INC, 1125
339 : MATTHEWS LARRY DAVID SUSAN M, 319
340 : ALBUS FARMS LLC, 9510
341 : BLACK THOMAS GARY, 1453
342 : LINN ORLIE, 199
343 : BROOKIE HUGH K, 1164
344 : LINN LIMITED PARTNERSHIP, 8058
345 : DRABBELS CLARA M DONALD, 1438
346 : KINDLE FREDERICK F MARY, 4691
347 : WATERS WAYNE A DONNA L, 602
348 : WATERS GARY, 639
349 : WATERS SCOTT J BARBARA A, 963
350 : HINMAN DAVID L YVONNE H, 4965
351 : CARNEY JAMES G NANCY L, 1395
352 : ANTELOPE RANCH INC, 245
353 : MURDOCK JAMES W NANCY, 963
354 : BRUCKNER CURT, 503
355 : WATERS CLAIR KATHLEEN F, 1762
356 : BREWER DANIEL R TRUSTEE, 279
357 : RUUD BOYD, 1608
358 : RUUD BOYD J ESTHER, 643
359 : BLACK WILLIAM BERNARD CATHER, 2139
360 : SKRYJA LOLA, 523
361 : ULRICH JASON D, 722
362 : BLATTER RANCH INC, 9347
363 : WATERS BESSIE MAE, 1040
364 : WATERS DON JOANN, 7192
365 : MEISDALEN NOBLE JOHN, 2202
366 : LARB CREEK CATTLE LLP, 2856
367 : PIPPIN LARRY, 3555
368 : BRUCKNER TIM G, 1716
369 : BRUCKNER TIM G, 2307
370 : CHALLENER RUTH B, 520
371 : CHRISTOFFERSON FARMS A J LP, 772
372 : TOMES CHARLES A CAROL A, 876
373 : CHRISTOFFERSON ARTT E JOAN, 1123
374 : LUNDMAN RONALD D TYRELL W, 3249
375 : VERDON ELAINE PAUL E, 630
376 : TINDALL STEVEN J DONNA L TRU, 481
377 : MURDOCK JAMES W NANCY E, 322
378 : WATERS RHONDA, 322
379 : ROBINSON F L LLC, 10345
380 : ZIMA FRANK LEO, 319
381 : SALVESON GARY W RITA A, 320
382 : BERGSAGEL MARGARET, 736
383 : SALVESON GARY RITA, 1574
384 : CHRISTOFFERSON FARMS A J L/P, 2524
385 : RUUD BOYD ESTHER D, 321
386 : ARICK SIGNE G, 961
387 : CORDIER WILLIAM K TRUSTEE, 280
388 : MURDOCK JAMES W, 320
389 : YESKA JOHN A MARGARET A, 2229
390 : BRUCKNER TIM, 317
391 : SALVESON JAMES W JEANETTE S, 45
392 : MURDOCK JAMES WADE, 1524
393 : BNSF RAILWAY COMPANY, 58
394 : SOLBERG FARMS OF MALTA, 2800
395 : LODMELL LAWRENCE J, 321
396 : SALVESON JERRY W GLORIA J, 135
397 : KORMAN TERRY, 960
398 : BOUCHER RANCH INC, 14792
399 : KORMAN TERRY J, 1606
400 : JOHNSON FAMILY LIMITED PARTNER, 4070
401 : JOHNSON BUD, 319
402 : JOHNSON RHODA J, 320
403 : TILLMAN DONALD D EMMA G, 1848
404 : WATERS DON JOANN, 2245
405 : BRUCKNER FARMS INC, 4071
406 : ANDERSON MONROE K BILL, 626
407 : BRUCKNER MARK MARGARET, 2421
408 : BERGSAGEL ERNEST A, 2149
409 : MEISDALEN JOHN H GLENN C, 1163
410 : MEISDALEN JOHN GLENN, 320
411 : WOODRUFF BETTY C, 321
412 : LEFDAHL LLOYD IRWIN, 320
413 : BELCHER EARL R, 635
414 : AMERICAS BENTONITE CORP, 160
415 : LODMELL LARRY, 2427
416 : LEFDAHL LLOYD BETH, 320
417 : ROBISON GEORGENE A, 1282
418 : MATTHEWS H DEWAIN LOLA TRUST, 962
419 : WATERS BRENT, 2388
420 : MEISDALEN JOHN, 1244
421 : MARTIN HENRY H, 3954
422 : ANDERSON WILLIAM E, 3976
423 : ANDERSON JAMES L TRACY A, 799
424 : SMERKER RANDY, 1310
425 : PALM CORBY A LORRI R, 760
426 : SEBENS ALAN D CHERYL K, 675
427 : LAKADAWALA MANSUR, 141
428 : HOFER LEONARD P DIANE LEIGH, 1598
429 : LEFDAHL LLOYD, 1915
430 : MEISDALEN NOBLE J JOHN GLE, 1096
431 : GUTTORMSON FAMILY LIMITED PART, 2432
432 : HOFER LEONARD DIANE DANIEL, 1798
433 : SIMS GLEN P TERRI J, 588
434 : SCHAETZEL PAUL R, 320
435 : SLADE EARL FRANCES M TRUSTEE, 6069
436 : MATSON RICHARD E, 160
437 : LEFDAHL ARNE, 1281
438 : GOOD JOHN A RITA J TRUSTEES, 160
439 : MADIGAN ROBERT I, 160
440 : M CROSS CATTLE CO, 2982
441 : SALSBERY FAMILY LIMITED PARTNE, 18728
442 : DOUBLE O RANCH INC, 5442
443 : FRENCH CRAIG R CONNI D, 2529
444 : KORMAN RONNIE D MAXINE, 3326
445 : ANDERSON MONROE K BILLY, 1599
446 : MILL IRON RANCH COMPANY, 10154
447 : ORAHOOD JAMES J KELLY C, 1600
448 : OXARART MILTON GREG, 799
449 : WITTMAYER GRAZING ASSOCIATION, 262
450 : MEISDALEN NOBLE, 1859
451 : MEISDALEN NOBLE LILLIAN, 3089
452 : LEHMAN PAUL M, 320
453 : MEISDALEN GLENN, 9448
454 : FRENCH JAMES MARK, 1112
455 : BARTHELMESS RANCH CORP, 9697
456 : FRENCH WILLIAM R LELA M, 11038
458 : AMERICAN COLLOID CO, 2131
459 : AMERICAN PRAIRIE FOUNDATION, 1465