Montana Department of Fish, Wildlife & Parks

Private Land Ownership Identification

LIMA - (44112b)

MONTANA Natural Resource Information System
Montana State Library — 1515 East 6th Avenue
Helena, Montana — (406) 444-5217

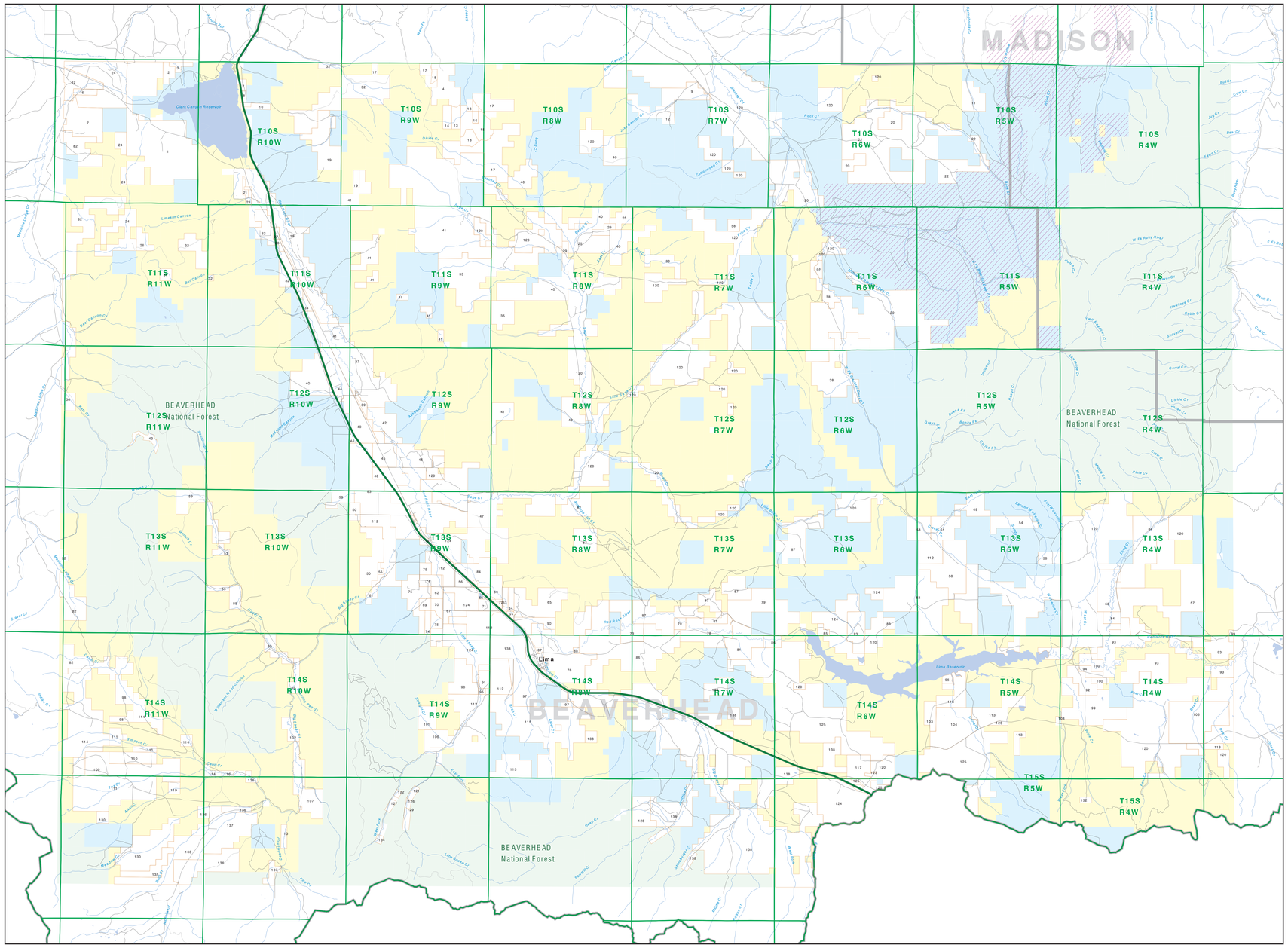

Parcel Num: Owner Name, Total Acres

1 : PETERS ROGER D, 6048
2 : TNWT PROPERTIES LLC, 230
3 : WELLBORN JOSEPH R DAVID A, 156
4 : REBOK SONS LIVESTOCK CO, 994
5 : HILDRETH HEIGHTS, 105
6 : WELLBORN JOSEPH R, 160
7 : WELLBORN JOSEPH R, 1073
8 : STOCK WILLIAM F, 40
9 : CONOVER JOHN L JR, 818
10 : ROBINSON VICK S, 158
11 : RUBY DELL RANCH INC, 675
12 : CONOVER JOHN L JR ETAL, 640
13 : LEVE GARY R, 230
14 : MUNDAY JAMES L DOROTHY REVOCAB, 220
15 : WEIND ROBERT DOROTHY, 811
16 : CRMR I 15 LLC, 80
17 : LA CENSE MONTANA LLC, 2866
18 : CRMR I 15 LLC, 414
19 : TURNER RANCH PROPERTIES, 5123
20 : REBOK KENEN LYSN LTD PARTNER, 976
21 : REBOK KENEN LIVESTOCK, 79
22 : REBOK KENEN LIVESTOCK, 7371
23 : JENSEN MICHAEL J, 77
24 : PETERS ROGER D, 2748
25 : PETERS ROGER D, 1946
26 : UNITED STATES OF AMERICA, 321
27 : HARTWIG JAMES ETAL, 82
28 : PETERS ROGER, 40
29 : PETERS ROGER, 278
30 : KOCH AGRICULTURE COMPANY INC, 480
31 : HUNT KENNETH C, 160
32 : CLARK CANYON RANCH LLC, 4936
33 : CHAFFIN RICHARD, 119
34 : SCOTT ALTA E ETAL, 120
35 : SCOTT ALTA E, 160
36 : DERAIN RANCHES INC, 641
37 : R D RANCH LLC, 2559
38 : ANDERSEN KEITH H ETAL, 2878
39 : FLYING J RANCH LP, 134
40 : ALADDIN BASIN GRAZING ASSOCIATI, 7738
41 : LA CENSE LLC, 1280
42 : WEIND ROBERT DOROTHY, 1563
43 : MONROE JAMES J, 213
44 : DRAGON Y CATTLE COMPANY INC, 591
45 : HANSEN ROSS L, 729
46 : NG MONTANA LLC, 1479
47 : HUNTSMAN RANCH COMPANY, 3885
48 : POTTER WAYNE L, 212
49 : POTTER WAYNE, 40
50 : BERGSON RANDAL, 1526
51 : HESS LAND CATTLE LTD PART, 719
52 : HILDRETH LIVESTOCK COMPANY, 105
53 : WELBORN DEAN, 160
54 : DIXON ROBERT TRUSTEE, 640
55 : BERGSON PATRICIA A, 80
56 : BERGSON ROY, 80
57 : SCHMITT DAVID E, 3754
58 : MATADOR CATTLE CO, 2926
59 : WELBORN ROBERT, 1649
60 : WILD GARY L, 398
61 : MUNDAY ELANE, 161
62 : CONGDON WALTER EDWARD; CONGDON, 160
63 : HESS LAND CATTLE LTD PARTNER, 157
64 : HESS LAND CATTLE LTD PT, 160
65 : HESS LAND CATTLE LMT PARTNER, 1397
66 : JENSEN FRAN, 47
67 : LAZY JP RANCH LLC, 450
68 : SCHMITT DAVID E, 885
69 : BROWN HAROLD LINDA, 160
70 : DIXON ROBERT ETAL, 160
71 : JOHN P MURPHY 2000 TRUST, 248
72 : MONTGOMERY MEL W, 43
73 : RIVER VALLEY RANCH, 800
74 : CONGDON WALTER E REBECCA ANN, 460
75 : CONNOR JAMES E ZPAL R, 1310
76 : JENSEN MARTIN E, 2840
77 : JENSEN MARTIN E, 640
78 : DIXON ROBERT, 1284
79 : RIVER VALLEY RANCH LLP, 3575
80 : HANNESS BERNARD J, 449
81 : DIXON DONALD; GEORGIA, 1990
82 : MONTANA SALT COMPANY, 5137
83 : MARTINELLI LEE COMPANY, 9593
84 : DUPNER ANDREW, 160
85 : SIMONSEN ANN, 119
86 : RIVER VALLEY RANCH LP, 4514
87 : DIXON ROBERT DIAN, 5571
88 : SALOVICE EUGENE F SHIRLEY M, 40
89 : GOSSETT DONALD DONALD V, 640
90 : HUNSTEIN ELLEN M, 1280
91 : SCHNITZER JOEL G, 240
92 : ZACH MONTGOMERY, 360
93 : J BAR L RANCHES LLC, 4057
94 : RAFFETY MICHAEL, 202
95 : SCHNITZER JOEL, 50
96 : MONTANA SALT COMPANY COMPANY, 91
97 : HIGH MOUNTAIN RANCHS INC, 1312
98 : HILDRETH EUGENE, 679
99 : STAHL RANCH, 1981
100 : RAFFETY MICHAEL CLARK, 465
101 : GREW GERALD T, 482
102 : BIG SHEEP CREEK RANCH, 320
103 : DIXON ROBERT DIAN; DIXON ANDI, 364
104 : HUNTSMAN BILL FAMILY LTD PARTN, 1665
105 : SCHEID GERALD H, 2401
106 : GREW GERALD T, 481
107 : ZOELLNER ROBERT E, 1269
108 : THOMPSON BROS RANCH CO, 40
109 : MARTINELL GORDON, 640
110 : MARTINELL GLADYS M, 639
111 : BEAR CREEK RANCHES LLC, 7655
112 : BEAR CREEK RANCHES LLC, 7655
113 : MUNDAY JAMES L, 1995
114 : FELDER GREGORY T, 4016
115 : HIRSCH LEON C, 5473
116 : FREEBIRD LLC, 80
117 : HUNTSMAN RANCH CO, 922
118 : HUNTSMAN RANCH CO, 287
119 : TITTENSOR ELAINE, 160
120 : MATADOR CATTLE COMPANY, 60190
121 : PAGE PHILIP G, 121
122 : MCCOLLUM JOHN B, 40
123 : DAPLOT J R COMPANY, 40
124 : BOHLER LAND CATTLE CO INC, 8823
125 : HESS LAND CATTLE LTD PARTNER, 11292
126 : ELLIOTT MARK A CHERYL L, 32
127 : MCCOLLUM JOHN B TRUSTEE, 87
128 : JACKSON ROBERT, 644
129 : THORNTON JUSTIN D, 516
130 : MOUNTAIN SPRINGS RANCH LLC, 2077
131 : HANSEN MAX A, 160
132 : PETERS ROGER D; ARMETSTEAD INC, 80
133 : PETERS ROGER D; CARRIE A, 1579
134 : BENJAMIN BONNY LEE, 61
135 : PETERS ROGER ; CARRIE A, 559
136 : MARTINELL GORDON E, 2008
137 : HANSEN ROSS RANCH, 7258
138 : SNOWLINE GRAZING ASSOCIATION, 20688

Private
Forest Service
Bureau of Land Management
National Park Service
Other Federal Land
Fish and Wildlife Service
State Lands
Local Govt
Native American
MFWP - WMA
Lake/Reservoir
Interstate
Secondary Highway
Highway
Road
Primitive Road
River
Stream/Creek
Intermittent Creek
Township
County Border
Fish Wildlife & Parks Wildlife Management Area

NOTES:
Not all legend items may appear on this map.
Features shown on this map do not imply public access to any lands.
The land status data displayed on this map may not be complete and may contain errors in boundary locations and/or coding.

DISCLAIMERS:
The MT Natural Heritage Program, MT State Library, MT Dept. of Administration and MT Dept. of Revenue make no representations or warranties whatsoever with respect to the accuracy or completeness of the data contained in these maps and assumes no responsibility for the suitability of these data for a particular purpose. These agencies will not be liable for any damages incurred as a result of errors displayed here. These maps are generalized representations of land ownership based on land survey data and are not a substitute for property surveys. This map displays public and private land ownership information derived from several sources and continues to be corrected and updated.

0 1 2 3 4 5 6 7 8 9 10
Scale of Miles

SOURCES / ACKNOWLEDGEMENTS

This map was produced as a joint effort between the MT Dept. of Fish, Wildlife, and Parks (FWP) and the Montana Natural Resource Information System (NRIS) of the MT State Library, in response to Montana Code Annotated 87-3-306, which directs the FWP to "... work cooperatively with all state and federal land management agencies... to develop accurate land ownership maps... in the State".

The public land data is from the MT Natural Heritage Program land stewardship data collection. Much of this data was originally digitized by the Bureau of Land Management (BLM) from 1:100,000 scale BLM Surface Management Status maps. Additional information, corrections and updates (especially for tribal lands and conservation easements) have been digitized from various sources. Gap Analysis Link, during 1996-1998. Since 1998, the Montana Natural Heritage Program has made numerous updates and corrections (especially for state trust lands, Montana Fish, wildlife & Park areas, US Fish & Wildlife Service areas, and conservation easements). These edits are based on data supplied by the various public agencies and land trusts, and have not been verified against county or Montana Department of Revenue records.

The private land data were developed for the Montana Cadastral Database Project. These data are provided through a cooperative effort between the Montana Department of Administration (DOA), the Montana Department of Revenue (DOR), other state agencies, local, governments, USDI BLM and private enterprise. Lands depicted on this map represent single ownership of contiguous parcels that are at least 40 acres in size. The DOA maintains the GIS cadastral layer and the DOR maintains the private ownership information.

The base scale for the public ownership data is 1:100,000, though many of the recent edits incorporate data digitized from 1:24,000 scale maps or survey data. Private ownership data is accurate to scales of 1:24000 or smaller.

USGS 100,000 Scale Quadrangle Index

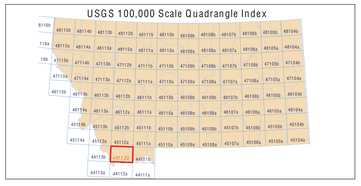

NRIS Map Number 10FWP0002