Montana Department of Fish, Wildlife & Parks

Private Land Ownership Identification

JORDAN - (47106a)

MONTANA Natural Resource Information System
Montana State Library ~ 1515 East 6th Avenue
Helena, Montana ~ (406) 444-3107

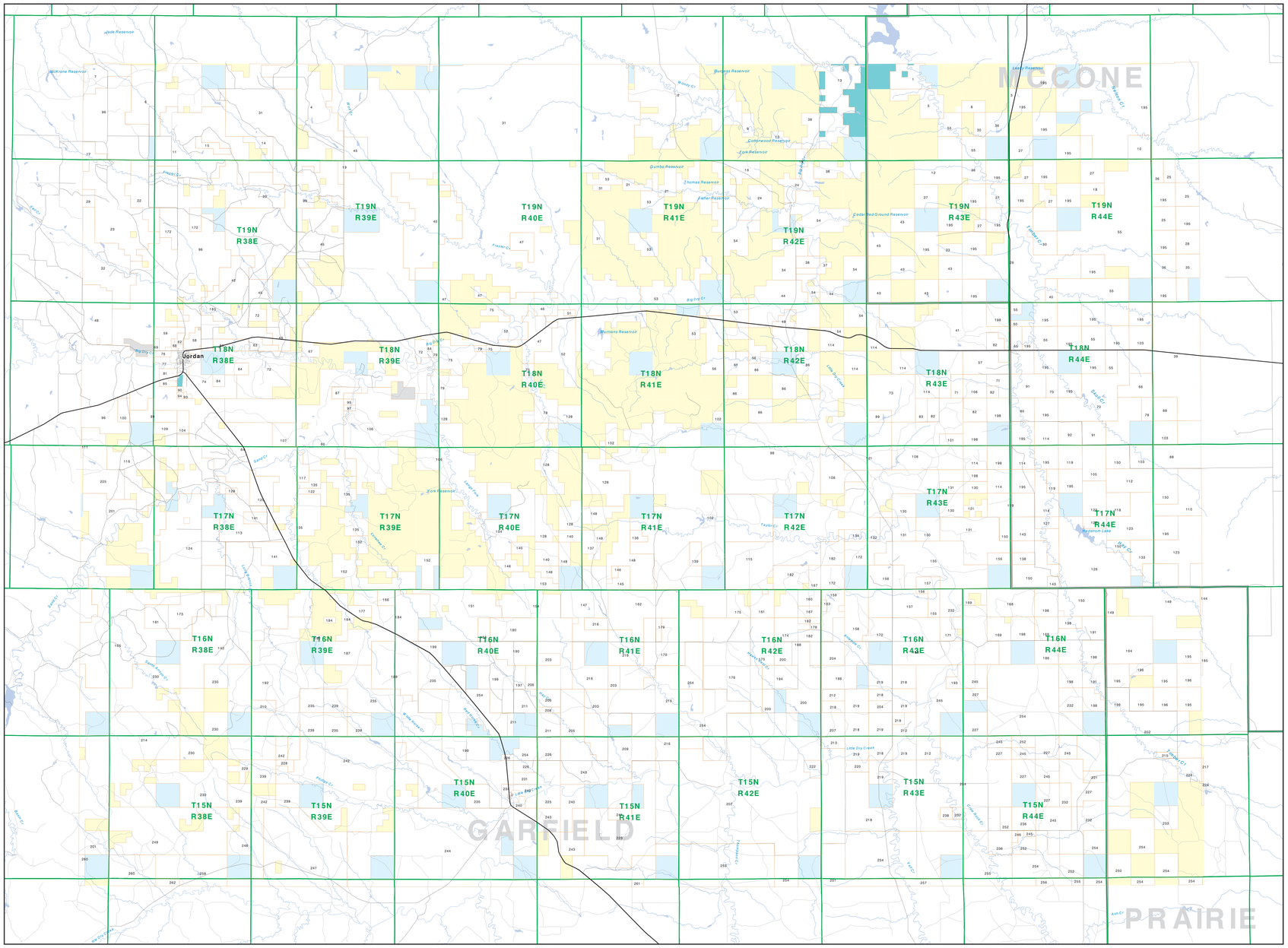

Parcel Num: Owner Name, Total Acres

1 - MC KERLICK JOHN W EDLA B, 879
2 - BURGESS RANCH, A MONTANA CORPO, 6792
3 - USDI BUREAU OF LAND MANAGEMENT, 150
4 - MASON THELMA ETAL, 4070
5 - OLSON ROBERT A & ANN, 1079
6 - OLSON NORMAN L, 4918
7 - ENGDAHL RANCH, 1082
8 - D M HABER FAMILY TRUST ADREE, 319
9 - BURGESS RANCH, A MONTANA CORP., 319
10 - WALLER LEO D, 639
11 - JORDAN HERS INC, 5382
12 - MCCORMICK JOHN A & ANN, 1922
13 - MCKERLICK JOHN W THOMAS E, NO, 2950
14 - TURNER LEE TRUSTEE, TURNER L Y, 1079
15 - HOLLIHAN EDWARD J & MARGARET M, 319
16 - BILLING EVELYN E, 3739
17 - WILSON RICHARD L, JANICE M TR, 420
18 - GOFF L JAY, MARS LOU & MADGE, 319
19 - SCHULLER DONALD & DARLEEN V T, 319
20 - SCHULLER FORM E, 2852
21 - MCRAE JACK NW C BRENT R, 799
22 - TRUMBO MICHAEL J MARY ELLEN, 1420
23 - STINEBAUGH ROY E FREDA TRUST, 4718
24 - MURPHY RANCH INC, 1920
25 - MURPHY RANCH INC, 1920
26 - SCHARTZ THOMAS J, 5860
27 - BURK DRU AUDREY PIERSON BURK, 3730
28 - LOGAN MARLYN ETAL, 638
29 - MEYER ROBERT J INVISCABLE LIVIN, 252
30 - VEZINDA EUGENE E, 959
31 - RYAN DONALD JOHN, 8040
32 - RYAN, 3918
33 - GOYEN LEO A, 319
34 - KOURTZ PAUL R LINDA J, 1274
35 - LOGAN FARM INC, 637
36 - HINKLAND JACK, 3184
37 - FILLMER KAREY PHYLLIS AND, 319
38 - SODA CREEK INC, 5880
39 - SODA CREEK INC, 5880
40 - BASS FARMS INC, 319
41 - TRACY RANCH, 8354
42 - OCONNOR CHARLES E, 3783
43 - J K LIVESTOCK INC, 3918
44 - HOVERSON RANCH, 4400
45 - BURK DRU AUDREY PIERSON & J TRUS, 8855
46 - COLDWELL SONS, 800
47 - SPEAR JINC, 2744
48 - RUDOLPH EDITH TRUSTEE, 1926
49 - RIEKER GRACE A CRENSHAW WM B, 320
50 - HILSTROM KAY R WINNIE, 158
51 - JONES ROBERT L, DICKSON LORI, 80
52 - HAGLUND LARRY, 1280
53 - BIG DRY MEGS RANCH CO, 5381
54 - GIBBS PATRICK E BEVERLY J, 6785
55 - HINKLAND JACK, 14808
56 - WITHEE LARRY R, 1931
57 - WATSON RANCH, 1934, 1751
58 - WATSON JR DEE, 3918
59 - L R RANCH CO, 581
60 - FOUR ACES INC, 5865
61 - WITHEE LARRY REX, 638
62 - WHITESIDE JAMES D KAY-RENE, 88
63 - HAGEMAN GEORGE S SUSAN E TRU, 319
64 - HAGEMAN GEORGE S SUSAN E, 319
65 - HENGLEGH JEROME L SHIRELL S, 1759
66 - HAGLUND LAWRENCE F, 799
67 - COULT JOHN J COULT KENNIE, 264
68 - MURNON TERANCE B, 40
69 - STARTON JOHN R, 74
70 - GARDNER MUDDY CREEK INVGUS, LLC, 3053
71 - GIBBS HELEN A, 2253
72 - COULT JOHN J BENNIS BRUSETT, 3506
73 - GIBBS HELEN A, 2253
74 - COULT RICHARD S, 1224
75 - WILSON CHARLES J SANDRA R TR, 1826
76 - BURNETT MARLYS, 118
77 - SULT MURIA, 240
78 - WILSON CHARLES J AGNES JACK, 319
79 - WILSON CHARLES J SANDRA R, 2480
80 - SPAULDING STEVEN M, 636
81 - HUNTER ALICE ROSE, 194
82 - BIGELOW PAULINE, 1590
83 - COULT JOHN J BENNIS, 319
84 - COULT JOHN JOE, 160
85 - CHRISTENSEN EUGENE B KARLA R, 124
86 - GIBBS PHILIP J JAMES W LER, 2195
87 - GRAHAM DONALD T TRUSTEE OF TH, 281
88 - LARSEN WILBUR L AGNES S, 2549
89 - GIBBS HELEN A PHILIP J KIM, 320
90 - GIBBS HELEN A PHILIP J EDWARD, 43
91 - HAGLUND RANCH INC, 1280
92 - HAGLUND RANCH LLC, 639
93 - MCKEEVER MICHAEL T NOREEN M, 50
94 - WRIGHT LLOYD N LADONNA A, 41
95 - HARBAUGH DON, 80
96 - MURNION PHILIP P CYNTHIA K, 16867
97 - MURNION LEE, 641
98 - HOUGARDY RANCH COMPANY, 7555
99 - PROSE BETTY J, 2460
100 - KRAETMEYER ANN, 321
101 - DOERING EDGAR JOHN PAUL, 320
102 - ROSS RANCH LIVESTOCK CO, 14054
103 - LARSEN JACK N, 1921
104 - MURNION LEE ETAL, 1120
105 - KASTIN JEANNE, 958
106 - HARBAUGH RANCH CO, 10430
107 - MURNION LEE, 641
108 - J K LIVESTOCK INC, 8250
109 - CARLSON JEFFERY E, 1508
110 - BIEBER LAND LLC, 1587
111 - MACDONALD EDITH A STVEN, 43
112 - HAGLUND PHILLIP L JR DOLORES, 1277
113 - CARLSON BRUCE R JUDITH A, 4508
114 - GIBBS ROBERT S DEBORAH L, 8129
115 - WHITESIDE LIVESTOCK CO, 10863
116 - RYAN THOMAS L SHELLEY, 2130, 609
117 - HARBAUGH LEROY M LOREN TRUST, 309
118 - LAPINE GLEN R ELIZABETH TRUS, 639
119 - GIBBS GERALD R, 2236
120 - BALES WALTER D DIANNE E, 879
121 - BOLLINGER DONALD L & JAMES M, 3382
122 - PUTNAM SCOTT J, 319
123 - SCHMIDT HEREFORDS INC, 5155
124 - KRAKOWIAK JOHN FRANCIS, 3355
125 - SCHMIDT HEREFORDS INC, 320
126 - WESTLAND LAVONNE L, 4476
127 - ANDERSON CHRISTOPHER J, 319
128 - HAWKINS DARLENE, 80
129 - HAWKINS DARLENE, 80
130 - GIBBS HELEN A ETAL, 2339
131 - BOLLINGER INC, 3521
132 - ERLENBUSCH VERN, 320
133 - WUNDER ALLEN B, 799
134 - ERLENBUSCH HAROLD D MARY E, 320
135 - ERLENBUSCH HAROLD D & CAMERAD, 3103
136 - ROSS H B, 320
137 - ROGERS LINDA K ROGERS REESE, 440
138 - B AND S LAND LLC, 319
139 - NELSON FRANK E M JAME, 320
140 - SCHMIDT DONNA M TRUSTEE OF THE, 1275
141 - KRAFT LORIN J DIANA M, 1170
142 - BORDERVIEW RANCH, 1480
143 - BORDERVIEW RANCH, 1480
144 - LEVANG WOODROW, 59
145 - BARNES JAMES L, 440
146 - BARNES JAMES, 89
147 - BARNES JAMES L, 440
148 - ROGERS LINDA K, 3713
149 - HAY CREEK INC, 4880
150 - BORDERVIEW RANCH INC, 6762
151 - BOLLINGER DONEY D, 4288
152 - KONZ CHARLES J, KAY A, 2824
153 - COE CLARA M, 319
154 - HAY CREEK INC, 7312
155 - B AND S LAND LLC, 4880
156 - HELM WILLIAM E, 1791
157 - HELM WM E, 1468
158 - HELM JM ELDE, 1365
159 - SCHLEPP JOHN E, 925
160 - ERLENBUSCH ERVIN R DONNA, 447
161 - COLLINS EDWARD, 319
162 - COLLINS EDWARD & KAY L, 2918
163 - SCHLEPP JOHN E DEE A, 68
164 - KOURTZ HARVEY J PATRICK R, 2507
165 - MURNON COLIN K, 7873
166 - BABBITT ELEANOR TYRE TRUSTEE O, 323
167 - ERLENBUSCH ERVIN, 638
168 - ERLENBUSCH ERVIN DONNA, 2168
169 - LOSINSKI RAND L, 1332
170 - LEONARD PLUMAR SONS, 3479
171 - HAFLA MARVIN D, 438
172 - MURNON JAY, 3596
173 - STRAUS LIVESTOCK, 1600
174 - ERLENBUSCH LAVERN L, 715
175 - HAFLA MARVIN D, 438
176 - HAFLA DONALD, MARGARET R, 4274
177 - SMITH RUSSELL D WIDOW TRUSTOR, 398
178 - ERLENBUSCH STEPHEN A PATRICK W, 79
179 - MCFARLANE DIRI, 159
180 - ERLENBUSCH HAROLD, 1277
181 - DICKSON MICHAEL ALLEN, 640
182 - ERLENBUSCH HAROLD D, 3052
183 - RYAN JAMES M, 1122
184 - BAKER MARDRE A, 3221
185 - ERWIN EAGLE INC, 30
186 - HEITZ JOHN R ANGELINA, 7439
187 - HEITZ DAVID ANGELINA, 1958
188 - FOUA WILLIAM E, 159
189 - OLSON DACA, 2787
190 - BAKER JAMES F LARRY J MARD, 1117
191 - MOSS GEA ETAL, 2350
192 - SNELL SONS, 5097
193 - JORDAN ALFRED, 319
194 - JORDAN ALFRED, 319
195 - GREAT NORTHERN PROPERTIES LP, 37158
196 - HEITZ TED C HEITZ DARLEY M, 2214
197 - SMITH NANCY M MCCLUNG JOHN B, 320
198 - GREAT NORTHERN PROPERTIES, 6086
199 - BAKER JAMES F MARDRE L MRS, 8798
200 - HAFLA TIM J CHERYL A, 3753
201 - HAFLA TIM J CHERYL A, 3753
202 - HEITZ TED SHIRLEY, 7369
203 - LOSINSKI MICHAEL A RHONDA L, 1284
204 - HELM JAMES K ELSIE M, 1254
205 - OCONNOR CAID R, 1280
206 - MAHNKEN LLOYD R, 320
207 - MAHNKEN LLOYD R, 320
208 - MCKINNEY LARRY E KATHLEEN A, 146
209 - PLUHAR ALMO WANLA RAE, 2187
210 - COSGRIFF ROBERT P HELEN M SW, 330
211 - MCWILLIAMS CALVIN R, 1419
212 - WIMMEL THOMAS L KATHY, 1424
213 - HEITZ DAVID ANGELINA, 7
214 - EDWARDS VIRGINIA L TRUSTEE OF, 5881
215 - HEITZ RANCH INC, 160
216 - PLUHAR RANCH CO, 7793
217 - HEITZ LORRAINE H, 52
218 - T B AJ ABAS, 8847
219 - WIMMEL THOMAS L KATHY K, 4467
220 - WIMMEL THOMAS L KATHY K, 4467
221 - SINGLETON JAY DEE MARY M, 318
222 - NIMS CARL R ELIZABETH K, 318
223 - MCDONALD DONALD S CAROLYN M, 3577
224 - CAHILL DOUGLAS A SHELLY S, 888
225 - WONTGOMERY JAMES F, 2083
226 - CLAUSEN NICHOLAS BETTY R, 1020
227 - CLAUSEN NICHOLAS, 80
228 - OWENS TAMARA Y, 160
229 - WEIMER JACK E ETAL, 320
230 - EDWARDS FRANK ROSE MARIE, 8294
231 - PIERSON LELAND THOMAS WM RAY K, 319
232 - JORDAN JULIE A, 5448
233 - SINGLETON JO, 640
234 - SINGLETON JAY DEE TRUST, 250
235 - PHILLIPS CREEK RANCH INC, 9611
236 - SINGLETON JAY D MARY M, 1391
237 - SCHMIDT JEANNE REV TRUST, 159
238 - DICKERSON FAMILY LIMITED PARTN, 159
239 - DICKERSON FAMILY, 80, 3581
240 - WEST DONALD, 160
241 - MCDONALD DONALD S CAROLYN N, 319
242 - LACY J CATTLE CO A MONTANA CORP, 11109
243 - PETITT MORSE MICHAEL, 4022
244 - CONAGEN LAND CATTLE CO LLC, 15008
245 - ALFRED JERDAN INC, 6807
246 - BECKER DONALD E THOMAS, 80
247 - BECKER DONALD E, 6865
248 - MCCOY MICHAEL D DIANA L, 1965
249 - MAC INVESTMENTS, 5882
250 - SINGLETON LARRY JAY, 829
251 - WINDANCER FARMS GEN PARTNERSHI, 1758
252 - SINGLETON J D MARY M, 1749
253 - MURNON DOMINIC, 7483
254 - SINGLETON FARMS, 30834
255 - SINGLETON FARMS, 30834
256 - SINGLETON JAY DEE MARY MARGA, 306
257 - C E CATTLE CO, 375
258 - LUND JACK T PEARL M, 2321
260 - MILAM BASIN CREEK RANCH, 1864
261 - MURNION DOMINIC SHASHA, 88
262 - ROLLINS DAVID F JEANNETTE J, 197

Private
Forest Service
Bureau of Land Management
National Park Service
Other Federal Land
Fish and Wildlife Service
State Lands
Local Govt
Native American
MFWP - WMA
Lake/Reservoir
Interstate
Secondary Highway
Highway
Road
Primitive Road
River
Stream/Creek
Intermittent Creek
Township
County Border
Fish Wildlife & Parks Wildlife Management Area

NOTES:
Not all legend items may appear on this map.
Features shown on this map do not imply public access to any lands.
The land status data displayed on this map may not be complete and may contain errors in boundary locations and/or coding.
DISCLAIMER:
The Natural Heritage Program, MT State Library, MT Dept. of Transportation and MT Dept. of Revenue make no representations or warranties whatsoever with respect to the accuracy or completeness of the data contained in these maps and assumes no responsibility for the suitability of these data for a particular purpose. These agencies will not be liable for any damages incurred as a result of errors displayed here. The ownership boundaries displayed on this map are not based on land survey data and are not a substitute for property surveys.
This map displays public and private land ownership information derived from several sources and continues to be corrected and updated.

0 1 2 3 4 5 6 7 8 9 10
Scale of Miles

SOURCES / ACKNOWLEDGEMENTS
This map was produced as a joint effort between the MT Dept. of Fish, Wildlife, and Parks (FWP) and the Montana Natural Resource Information System (NRIS) of the MT State Library, in response to Montana Code Annotated 87-3-306, which directs the FWP to "... work cooperatively with all state and federal land management agencies... to develop accurate land ownership maps... in the State".
The public land data is from the MT Natural Heritage Program land ownership data collection. Much of this data was originally digitized by the Bureau of Land Management (BLM) from 1:100,000 scale BLM Surface Management Status maps. Additional information, corrections and updates (especially for tribal lands and private lands) were added by the University of Montana, wildlife Spatial Analysis Unit, during 1996-1998. Since 1998, the Montana Natural Heritage Program has made numerous updates and corrections (especially for state trust lands, Montana Fish, wildlife & Park areas, US Fish & Wildlife Service areas, and conservation easements). These edits are based on data supplied by the various public agencies and land trusts, and have not been verified against county or Montana Department of Revenue records.
The private land data were developed for the Montana Cadastral Database Project. These data are provided through a cooperative effort between the Montana Department of Administration (DOA), the Montana Department of Revenue (DOR), other state agencies, local, governments, USDI BLM and private enterprise. Lands depicted on this map represent single ownership of contiguous parcels that are at least 40 acres in size. The DOA maintains the GIS cadastral layer and the DOR maintains the private ownership information.
The base scale for the public ownership data is 1:100,000, though many of the recent edits incorporate data digitized from 1:24,000 scale maps or survey data. Private ownership data is accurate to scales of 1:24000 or smaller.

USGS 100,000 Scale Quadrangle Index

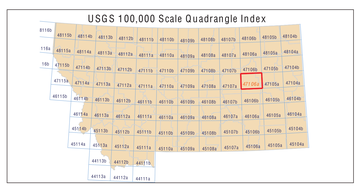

NRIS Map Number 10F WP0002