Private Land Ownership Identification

HAVRE - (48109b)

Montana Department of Fish, Wildlife & Parks

MONTANA Natural Resource Information System

Montana State Library — 1515 E. Lockey Avenue, Helena, Montana — (406) 444-5357

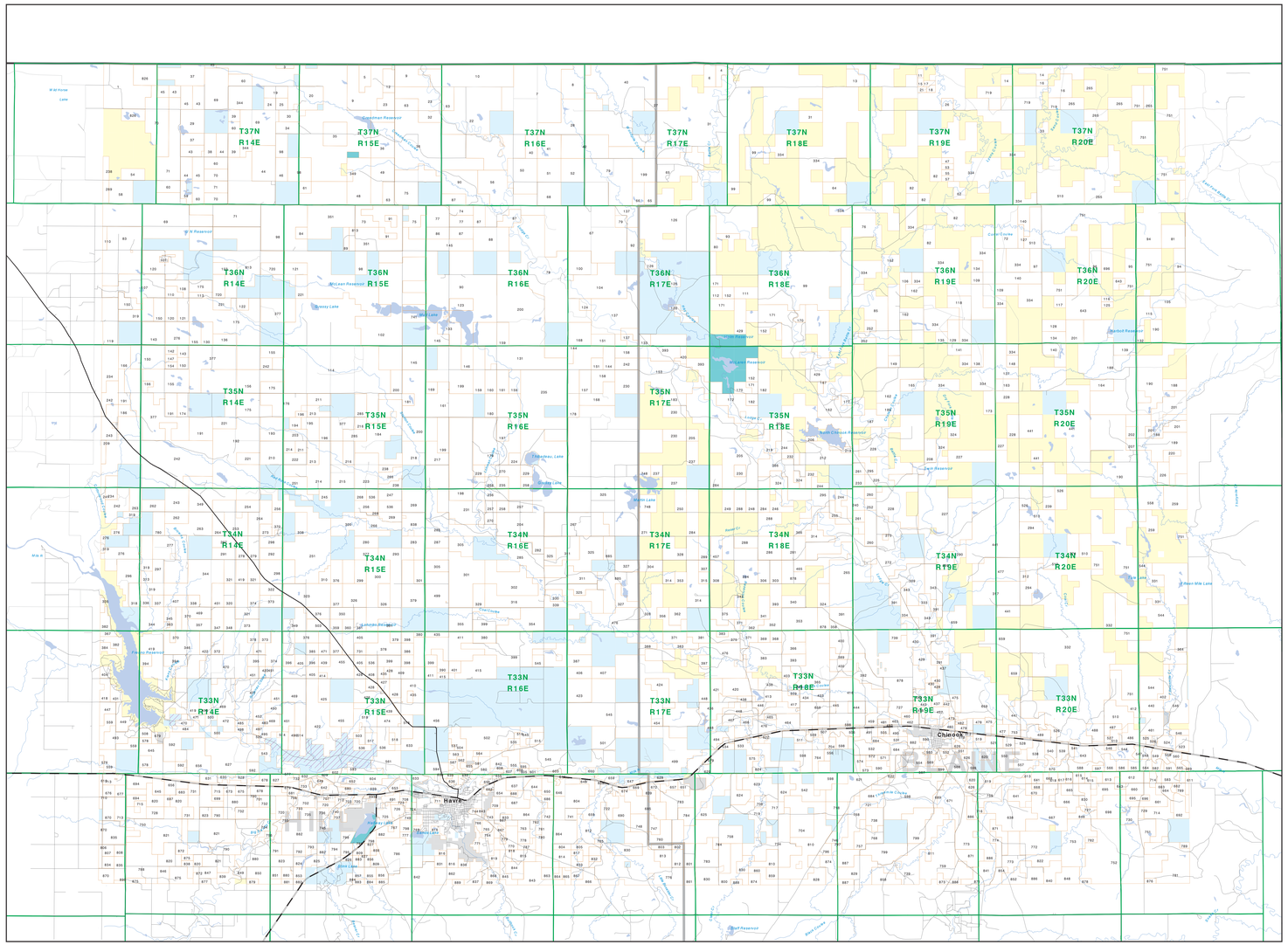

Parcel Num: Owner Name, Total Acres

1 - BROWN COMPANY THE, 1920
2 - SIGNAL BUTTE GRAZING ASSOC, 1700
3 - BUNTON ALEXANDER, 80
4 - CURRIN PATRICK ETAL, 237
5 - SPANE SIMEON LEASTA ETAL, 336
6 - BOYD ROBERT ETAL, 160
7 - STONER JEN ETAL, 1600
8 - WHITAKER JEFF IN 1303
9 - ROSEBUD COUNTY OF MONTANA 0 1960
10 - EDWARDS C E FAMILY LIMITED PART, 2133
11 - BAHR LORN, 80
12 - BAHR LORN ETAL, 160
13 - GUDER MARK EST ALTA, 320
14 - STEVENSON DWIGHT JR ANN TT, 1503
15 - FRENCH JOHN R I, 80
16 - STEVENSON DWIGHT JR ANN E T, 932
17 - HOVEY JOSEPH A JR JAMES TRS, 1270
18 - KINNEY MARY JANE, 78
19 - SPRINGER LORELI, M MARY, 320
20 - HOVEY JOSEPH A JR JAMES TRS, 386
21 - FRENCH FAMILY TRUST, 240
22 - HOVEY JOSEPH A JR HELEN C T, 2560
23 - HOVEY JOSEPH A JR JAMES TRS, 1270
24 - SPRINGER PHILLIP J MOLLY, 160
25 - SPRINGER PHILLIP J ETAL ETUNNING, 181
26 - HALL STEPHEN K, 160
27 - MINER KENTH ETAL, 320
28 - JOHNSON JOHN E ETAL, 80
29 - JOHNSON WILLIAM E ETAL, 80
30 - WHITE JAMES E HORD D, 360
31 - HOVEY JOSEPH A JR JAMES, 160
32 - HOVEY JAN FARMS INC, 320
33 - WEST ALCE, 120
34 - GUIDER MARTHA MARY, 321
35 - GUIDER MARY, 641
36 - GUIDER MARY ETAL, 320 D
37 - BROWN ALLEN CO, 1357
38 - JOHNSON R EMIL TERRY ANN, 321
39 - BEATTY RONALD L LEONA, 640
40 - BEATTY RONALD L LEONA, 1280
41 - BEATTY RONALD LLOYD LEONA, 641
42 - BEATTY RONALD L BRYAN, 1361
43 - JOHNSON WILLIAM EVELYN, 160
44 - JOHNSON WILLIAM EVELYN ETAL, 160
45 - JOHNSON EMIL TERRY ANN, 640
46 - METCECK LAND LIVESTOCK CO ET, 321
47 - VERPLOEGEN KARL JOHN, 1280
48 - VERPLOEGEN KARL JOHN, 1280
49 - VERPLOEGEN CLARENCE FRANCIS, 962
50 - VERPLOEGEN CLARENCE F ETAL, 1280
51 - PETERSON GERALD E, 640
52 - PETERSON HARLEY E HAZEL T, TR, 642
53 - BOLIN ROBERT L, 80
54 - BITZ DONALD R CHRISTINE, 321
55 - BITZ DONALD R CHRISTINE, 160
56 - PLUDRAC JULIAN TRUSTEE ET, 2640
57 - HOLDSTEIN LILA MARIE, 80
58 - HOLDSTEIN LILA MARIE ETAL, 160
59 - JOHNSON RUSSIA CARL TERRY AN, 200
60 - JOHNSON R EMIL TERRY A, 1441
61 - KARNES JOHN MARCUS, 160
62 - CONGO UNITED BUILDERS LIMITED, 240
63 - HOVEY JOSEPH A JR JAMES, 340
64 - WILLEY ALVA, 321
65 - TONJUM PAUL M, 1844
66 - HOVEY JOSEPH A JR JAMES TRUSTEE ET AL, 321
67 - GUIDER DONALD MARITA, 320 TRU, 2880
68 - SUFARWING INC ETAL, 641
69 - HOVEY JAN INC, 1280
70 - HOLMAN HUGH A, 2021
71 - AVERITT RICHARD GERALD ET AL, 3617
72 - STEPHENS HELEN L, 1142
73 - ROSENBERG GERALD A DOROTHY E, 482
74 - ROSENBERG GERALD, 160
75 - PLUDRAC MARY E, 1880
76 - SHARP DARLENE M, 777
77 - JOHNSON DONALD LEO ETUSTEE OF T, 1176
78 - JOHNSON DONALD LEO TRUSTEE OF, 1176
79 - STONER SONG INC, 2560
80 - BEAN LAWRENCE ETAL, 1280
81 - BEAN LORETTA, 640
82 - MCMASTER EDWARD S THELMA K, 1340
83 - BROWN WILDAR KAREN A, 2560
84 - METCECK LAND LIVESTOCK INC, 160
85 - HOVEY JOSEPH A JR JAMES, 160
86 - HAAS JAMES MARJORIE TRUSTEE, 288
87 - TONJUM DARLENE, 1202
88 - BOYD ROBERT ETAL, 1280, 882
89 - MY INC DV INC, 141
90 - GUIDER RANCH INC, 1560
91 - HUTCHINSON GAIL WILLIAM ET AL, 281
92 - PYETTE CLARK S, 321
93 - BOYD ROBERT ETAL, 1280, 240
94 - EAKINS TERRY L MONICA L, 2036
95 - BUSSELLI MINA L BARBARA ZINA, 320
96 - BOYD ROBERT, 160
97 - HARSHMAN MARK TRACY, 314
98 - METCECK LAND LIVESTOCK CO, 9960
99 - BOYD ROBERT ETAL, 160
100 - JOHNSON STANLEY, 640
101 - HARVESTFOUNDATION INC, 87
102 - WILLOW CREEK RANCH TRS INC, 4272
103 - VERPLOEGEN DONALD F MARCIA C, 321
104 - BOYD ROBERT, 160
105 - DAVIDER ROGER A PENNY L, 160
106 - RANDALL JIMC, 240
107 - VELA MICHAEL A, 160
108 - VELA MICHAEL A, 280
109 - COOK DONS INC, 192
110 - CONRTON ROBERT KELLY, 215
111 - BOLDMANDER WILLIAM RAY, 320
112 - BOLDMANDER RAY, 160
113 - HAGEN JOSHUA, 160
114 - HILLDALE COLONY, 9934
115 - HOVEY JAN INC, 1280
116 - KRETING FRED C, 80
117 - HARDES WILLIAM L, 160
118 - HOVEY JOSEPH A JR JAMES TRUSTEE ETS, 481
119 - KAR FARM INC ETAL, 1640
120 - VELA RICHARD E ETAL, 1482
121 - NORVEST CAPITAL MANAGEMENT, T, 923
122 - COUCH CALVIN ALLEN, 160
123 - STONER DONS, 160
124 - STONE DEAN MARY, 160
125 - KRETING BRIAN E, 80
126 - HARVESTFOUNDATION FOUNDATION, 6703
127 - JANGEN RAYMON, 1281
128 - WARRINGTON LORAL, 320
129 - HAMPTON WILLY T AL, 320
130 - VAUGHN WILLIAM, 320
131 - VAUGHN WILLIAM ETAL, 2523
132 - DAVIDER ROGER, 160
133 - MCINTOSH ELIZABETH A, 1087
134 - MCINTOSH ELIZABETH A, 160
135 - KNOX WILLIAM A JACQUELINE T, 160
136 - KINDRED ELIZABETH A TRUSTEE FO, 321
137 - HARSHMAN DAVID ETAL, 160
138 - HARSHMAN DAVID JEFFES, 320
139 - DIX RICHARD E CLEDA A, 320
140 - STEPHENS, 1700
141 - ATZ ROLLAND A CAROL PA AN ET, 320
142 - HOVEY JAN INC, 1280
143 - VALDHEIM PAUL FARMINGS ESTE, 176
144 - KINDRED ALCAT H INC, 424
145 - KINDRED ALCAT H INC, 160
146 - MCINTOSH RENTALS LLC, 320
147 - STEWART KATHLEEN, 160
148 - BOYD ROBERT, 160
149 - JOHNSON LARRY LORETTA, 160
150 - WALDHEIM PAUL FARMINGS ESTE, 1744
151 - MCINTOSH DONALD R, 480
152 - DRONEN WAYNE EST AL, 800
153 - DRONEN WAYNE, 160
154 - GUDEN FERN, 160
155 - VAUGHN WILLIAM R, 1910
156 - VAUGHN WILLIAM R ETAL, 1280
157 - BROWN VALENTINA M DANIEL C, 320
158 - TOLENDES ROBERT K WILDRED T, 922
159 - BESSETTE KATHLEEN M, 1281
160 - MCINTOSH ELIZABETH, 320
161 - MCINTOSH ELIZ, 160
162 - UNRUH GARY LORETTA, 4976
163 - JANGERS AUDREY C, 314
164 - JANGERS AUDREY C, 160
165 - WEST MICHAL ETTA, 320
166 - JESTMAN DOYLE KATHRYN, 420
167 - JESTMAN DOYLE, 160
168 - BESSETTE WILLIAM A, 2560
169 - SEMERS JACK L NANCY L TRUSTEE, 151
170 - HALMESTAD HAROLD E LESTTAR, 320
171 - HALMESTAD HAROLD LESTTAR, 3717
172 - HOVEY JAN INC, 1280, 1280
173 - PURSLEY LANDELL CONNIE L, 2560
174 - VERPLOEGEN MARY, 320
175 - VERPLOEGEN FARM PARTNERSHIP, 3925
176 - VAUGHN HERBERT FRANK, 960
177 - UNRUH RANCH INC, 160
178 - JANKOT PAT M ET AL, 280
179 - BESSETTE KATHY M, 2720
180 - HOVEY JOSEPH A JR JAMES TRUSTEES, 320
181 - GUIDER DONALD M JR, 320
182 - GILMORE PRESTON, 481
183 - HOVEY JAN INC, 1280
184 - MILLER DAVID M DENNIS P, 1882
185 - UNRUH GARY LORE, 320
186 - UNRUH GARY LORETTA, 1280
187 - HARSHMAN TRACY MARK, 320
188 - BARG JESS B SARA L, 5364
189 - LYNCH MARVIN R ELIZABETH A, 1560
190 - LYNCH FARMS, 5000
191 - LYNCH MARVIN R ELIZ ETAL, 1284
192 - MITH ARTHUR F JR, 3013
193 - SLYTER DAVID E GEORGIA E, TR, 640
194 - SLYTER DAVID E GEORGIA E, 1280
195 - KONTZ EMILY A, 480
196 - RONDEN KEVIN BERNICE, 400
197 - BESSETTE KATHLEEN M, 160
198 - HILLDALE COLONY INC, 2041
199 - HILLDALE COLONY INC, 1280
200 - PATTON SCOTT A ET AL, 4576
201 - BARG DOUGLAS F SARA L, 1560
202 - BARG DOUGLAS F SARA L, 160
203 - WILLIAMHAM ALAN, 372
204 - THIEL MARCEL V LARRY E, 481
205 - THIEL MARCEL V LARRY E, 160
206 - USA BUREAU OF LAND MANAGEMENT, 2561
207 - LYBECK WARREN R ELIZABETH M, 160
208 - TEESDA DOUGLAS L ETTA L, 320
209 - WALSHM JAMES J LISA A, 120
210 - SLYTER DAVID E GEORGIA E, 640
211 - SLYTER LESLIE H STANLEY E, 480
212 - SLYTER DAN, 1970
213 - SLYTER DAN, 160
214 - SLYTER DUANE, 420
215 - MOR CHARLES SHARON TRUSTEE ET, 160
216 - HAGEN DONALD A ROSEMARY, 160
217 - HAGEN DALANE A TRUSTEE OF, 312
218 - VERPLOEGEN FRANK LORRAINE J, 560
219 - VERPLOEGEN FRANK, 160
220 - SKEYEN FLOYD, 160
221 - CHRISTENSEN CLARA ET AL, 320
222 - PURSLEY LANDELL CLARENCE E, 4958
223 - PURSLEY LANDELL, 4480
224 - PURSLEY LANDELL, 160
225 - CHALLON ROBERT J ANY, 1442
226 - PATTERSON STEVEN W KYLE C, 1864
227 - PATTERSON STEVEN W KYLE C, 160
228 - JOHNSON MARVIN E ETAL, 160
229 - PRAYS JOSEPH A, 1280
230 - PRAYS JOSEPH A JENNIFER A, 3361
231 - PATTERSON JR WENDLETON A, 640
232 - HOLDSTEIN LILA MARIE, 1280
233 - LOA INC, 480
234 - STILWATER LAND COMPANY, 3234
235 - BOYD ROBERT, 160
236 - WEIGEL GLORIA, 117
237 - COTTONWOOD LIMITED PARTNERSHIP, 1563
238 - HOVEY JAN INC, 1280
239 - SKEYEN DUANE M, 1117
240 - VELA MARK R DEBI J, 160
241 - HOVEY ETTA L JR BRIANT L, 321
242 - VERPLOEGEN MARJORIE H, 320
243 - VERPLOEGEN MARJORIE H, 1280
244 - MANSTA PETROLEUM CO, 321
250 - SHEPPARD RICK A DEERALE FAMIL, 320

251 - SITO CHRISTINE ESTATE ET AL, 2560
252 - SUNDERSON JACQUELINE M SCOTT, 312
253 - WUSH BE INC, 320
254 - WIESLER ELLEN A, 321
255 - STOKEN RANCH INC, 160
256 - HOVEY JAN INC, 1280 REVOCABLE TRUS, 640
257 - PATTERSON KYLE E R LAURAE, 481
258 - PATTERSON KYLE E LAURAE R, 481
259 - PATTERSON KYLE E LAURAE, 160
260 - BAHR EARL M GERALDINE J, 640
261 - SKEYEN DUANE M JEEP RAE, 312
262 - HOVEY JAN INC, 1280 FARM, 1280, 624
263 - HINDERSON WILLIAM A, 1280
264 - RONDEN RUSSELL C ANNA MARIE, 881
265 - STOVER RICHARD L ROSEMARY, 1560
266 - HANSON RICHARD F JULENE N, 641
267 - HANSON RICHARD F JULENE, 160
268 - ENGERSTEDTON ERIC D, 320
269 - ENGERSTEDTON FARRIS INC, 1544
270 - ENGERSTEDTON FARRIS INC, 1280
271 - CASADY DONALD R ET AL, 320
272 - HOFFLOTT BRUCE E, 1280
273 - STEVENS MICHAEL J MARILYN, 160
274 - CANNON, 321
275 - CANNON ROBERT ET AL, 160
276 - MCLAIN JOHN L CAROLYN L TRUS, 1849
277 - KELLER CLARENCE M, 1560
278 - STEPHAN RYAN, 160
279 - STEPHAN RYA, 320
280 - LANDSCH ARTHUR D JEAN R TR, 320
281 - TRIBLE L TARES ET AL, 320
282 - TRIBLE L TARES ET AL, 320
283 - VERPLOEGEN PETER JOHN RO MA, 480
284 - WILLIAMS SHIRLEY MAY DONELL, 2724
285 - VERPLOEGEN RUSSEL, ACE, 2800
286 - VERPLOEGEN RUSSEL ACE, 160, 1280
287 - DEERINGHOUT GEORGE M TRUSTEE ET, 319
288 - ERHARD JOHN A WIMT RANCY, 1280
289 - ERHARD JOHN A WIMT RANCY, 320
290 - HERSEGAN CHARLES, 320
291 - THOMAS EVERETT L PATRICIA E, 321
292 - SPRINGER, A B L J INC, 321
293 - TEMPE, ONETT A, 1280
294 - HOVEY JAN INC, 1280, 1280
295 - MORTON RETIRMENT TRUST, 1160
296 - BRANDEN LAWRENCE L, 832
297 - BRANDEN LAWRENCE L ROBYN, 641
298 - LELA KAHBURN A, 1270
299 - GRANT THEODORA TRUSTEE, 320
300 - MORTON ALCE, 1280, 1280
301 - MORTON ALCE, 2280
302 - GUANDE ANGUS RANCH, 1280
303 - SEMERS SCOTT L, 320
304 - NELSON JOHN M ET AL, 320
305 - NELSON JOHN M ETAL, 1280, 4 799
306 - MCDONALD, HELEN S, 320
307 - DOLAN JOHN H RICHARD J, 160
308 - PHIL JOHN KENT JUSTIN N, 1280
309 - PHIL JOHN KENT JUSTIN N, 1280
310 - SEVEN R FARMS ETAL, 160
311 - TILLMAN JOHN E, 320
312 - TILLMAN JOHN E, 320
313 - TILLMAN JOHN E, 1280
314 - WILKES DAVID C, 1482
315 - WINKER DEEMI JETAL, 160
316 - WINKER DEEMI, 160
317 - CHAPMAN JUSTIN T ET AL, 1280
318 - BRANDEN LAWRENCE, 320
319 - BRANDEN LAWRENCE, 160
320 - COMPTON SAMUEL, 320
321 - DONALD JOHN EARL JE MAI TRUS, 1280
322 - CMH FAMILY LIMITED PARTNERSHIP, 320
323 - SEVEN R FARMS, 1280
324 - SEVEN R FARMS ETAL, 160
325 - CASTORS COLONY, 11200
326 - VERPLOEGEN JEEPRY R VICKI, 960
327 - VERPLOEGEN JEEPRY R VICKI, 160
328 - HOCKETT ROBERT E JEFFRY R, 1282
329 - MCINTOSH ALCE D, 320
330 - MCINTOSH ALCE D, 160
331 - GRABER THOMAS E ELLEN K TRUS, 321
332 - WALSHM FARCHES, 12107
333 - WEISS LELE BURNI MARTHA D, 282
334 - S BAR R RANCH, 28550
335 - SPRINGER JEFFY, 160
336 - SPRINGER JEFFY, 160
337 - SPRINGER JEFF, 160
338 - SPRINGER JEFFY, 160
339 - SMITH DERRA M, 280
340 - WEIBACER JAMES M KARLA J, 320
341 - MOORS DONNA M, 320
342 - CASADY RHONDA L, 80
343 - CASADY RHONDA L, 160
344 - SPRINGER SONS A LIMITED PART, 3361
345 - SPRINGER FARMS INC ET AL, 371
346 - SPRINGER FARMS INC ET AL, 160
347 - MORSE DANIEL C DORIS M FAMIL, 320
348 - MORSE DANIEL C DORIS M FMLY, 320
349 - SEMERS TRUST, 1280
350 - SEMERS TRUST, 320
351 - VERPLOEGEN HANS, 3600
352 - WEIBACER THOMAS, 427
353 - PEBBI CHARLES T BEVERLY A TR, 1251
354 - CLEARY PATRICIA LYNN, 160
355 - CLEARY PATRICIA LYNN, 160
356 - YRECA MARILYN, 320
357 - YRECA MARILYN, 160
358 - MADDIS FAMILY COMPANY, 320
359 - VERPLOEGEN GRAND INC, 160
360 - VERPLOEGEN RYTAN, 160
361 - VERPS INC, 320
362 - VERPLOEGEN RYTAN, 2 320
363 - UNITED STATES OF AMERICA, 320
364 - WIGGIN TONI ET AL, 317
365 - WIGGIN TONI, 160
366 - BANNER IRRIGATION INC, 2040
367 - VAN VIGHT JACK CARLA A, 111
368 - VAN VIGHT JACK CARLA A ETAL, 1 158
369 - NELSON DAVID L TRUSTEE, 1160
370 - SPRINGER DAVID K KIM MARIE, 640
371 - YRECA HAROLD RENT WILONE D, 814
372 - MORSE LAURIE, 312
373 - MORSE LAURIE, 160
374 - MORSE DANIEL C ROGGER D, 367
375 - YRECA MARILYN JEANNE, 795
376 - YRECA MARILYN, 160
377 - VERPLOEGEN WILLIAM B, 8636
378 - MORSE DENNIS E, 882
379 - VERPLOEGEN JP J YOUNGER TRU, 1113
380 - FOUR WINDS FARMS INC ET AL, 481
381 - VEGEL LELLA M, 160
382 - VEGEL LELLA M, 160
383 - YRECA MARILYN, 1 1717
384 - YRECA MARILYN, 160
385 - VERPLOEGEN PETER J RITA M, 160
386 - HOCKTHOR CHARDONNEE, 160
387 - HOCKTHOR CHARDONNEE TRUST, 918
388 - MCBRATER DAVID J, 160
389 - HALL DAREE D AL, 352
390 - STUART HOCKY, 352
391 - INMAN REAL ESTATE INC, 1824
392 - HOCKTHOR CHARDONNEE, 160
393 - HABERACKER FABRETT M, 2181
394 - D R HANSEN ENTERPRISES, 471
395 - D R HANSEN, 160
396 - WALSHM ROBERT A ET AL, 314
397 - KERCHER WILLIAM J JR ET AL, 160
398 - GREENTREE FARMS INC, 2001
399 - HOLLENBECK JOHN INC, 2001
400 - HOLLENBECK FARM, 160
401 - HOLLENBECK FARM, 192
402 - GRABER OPAL G, 281
403 - VEGEL, 160
404 - VEGEL RAY, 160
405 - MORSE BRIAN L ET AL, 1121
406 - MORSE BRIAN L ET AL, 320
407 - CLEAR CREEK ENTERPRISES JR, 480
408 - GHERECKA ROBERT E, HRUTH WILL, 161
409 - DOLPHUY WAYNE LYNN, 320
410 - DOLPHUY WAYNE LYNN, 1133
411 - DOLPHUY WAYNE LYNN, 1560
412 - TILLEMAN, 320
413 - PRIDGEON MURIEL F, 241
414 - JOHNSON R EMIL TERRY, 160
415 - JOHNSON R EMIL TERRY, 1970
416 - OLSON COLETTE, 3153
417 - HOVEY JAN INC, 1280 SHEVAY, 320
418 - STENSON RAELAN, 160
419 - HANSEN D R ENTERPRISES, 2423
420 - HABERACKER FABRETT, 160
421 - WEIBACER DONNA, 280
422 - WEIBACER DONNA, 160
423 - TOPLEY MARY HELEN ET AL, 640
424 - HARY JOHN J, 440
425 - HARY JOHN J, 160
426 - MARP DONNABELLE M ET AL, 320
427 - MARP DONNABELLE M, 160
428 - LARSON THERESA E, 320
429 - MONSEN GERALD M BETTY L 2345
430 - MONSEN GERALD M BETTY L, 320
431 - VEGEL RAYMOND D, 320
432 - CHINOOK GOLF COUNTRY CLUB, 181
433 - BRIDGE BROTHERS, 160
434 - BRIDGE BROTHERS, 191
435 - FOUR WINDS FARMS INC, 320
436 - LEDGE CREEK CATTLE CO, 320
437 - LEDGE CREEK CATTLE CO, 640
438 - WEIBACER THOMAS NELS ET AL, 160
439 - VERPLOEGEN CLARENCE, 320
440 - BURN BARBARA A, 219
441 - BURN BARBARA A CHARLENE D, 10880
442 - PRIDGE, 320
443 - PRIDGEL WILLIAM R MARY A, 271
444 - ELLIOTT MARY, 320
445 - ELLIOTT WALLACE E CAROLL L, 81
446 - WEIBACER DONNA ET AL, 160
447 - STEWART MARK R MADELINE K, 280
448 - WEIBACER DONNA M, 320
449 - WEIBACER DONNA M, 160
450 - LARSON PARCHEAT ALL, 240
451 - WEIBEZ ROGGER D 1110
452 - WEIBEZ ROGGER D, 160
453 - NELSON KIRK ET AL, 160
454 - BALTROCCI OTTO FRANCES, 401
455 - VERPLOEGEN JEEPRY R VICKI, 1280
456 - DOW FOOT FARMS LLC, 640
457 - JELLUM GALE A KAREN, 960
458 - NEWES EDWARD JEANNE, 142
459 - WILLA NYGEN GENETICS INC, 320
460 - WILLA NYGEN GENETICS INC, 160
461 - WIBDON, 481
462 - MILLER LAWRENCE L BEVERLY S, 120
463 - MILLER LAWRENCE L BEVERLY S, 160
464 - SOLOMAN MARK S MONICA R, 320
465 - KLEINJAN ARTHUR P ALICE L, 320
466 - DAVIDER IRRIGATION DISTRICT, 161
467 - VAUGHN DONALD AMM ETAL, 240
468 - VAUGHN DONALD AMM, 160
469 - WENCHAM DEPARTMENT OF TRANSPOR, 81
470 - WENCHAM DEPARTMENT, 160
471 - HOVEY JAN INC, 1280 ETAL, 1280
472 - CRISSO ROBERT M FAMILY AN, 78
473 - CRISSO ROBERT M FAMILY, 160
474 - JOHNSON DALE CAROLL M, 160
475 - VIDEN ROBERT, 320
476 - VIDEN ROBERT ALICE, 320
477 - VIDEN ROBERT, 160
478 - TILLMAN WILLIAM A PROP CORP, 160
479 - POWELL JIMC, 2320, 320
480 - GIST JACK E ORA C, 280
481 - GIST JACK E, 160
482 - SMAN RICHARD M, 320
483 - HOFFLOTT CLARK A, 3640
484 - AMES CLIFTON L STANLI MAY, 1440
485 - WENCHAM DEPARTMENT OF TRANSPOR, 81
486 - WENCHAM DEPARTMENT, 160
487 - HOVEY JAN INC, 1280 ETAL, 1280
488 - CRISSO ROBERT M FAMILY AN, 78
489 - CRISSO ROBERT M FAMILY, 160
490 - JOHNSON DALE CAROLL M, 160
491 - VIDEN ROBERT, 320
492 - VIDEN ROBERT ALICE, 320
493 - VIDEN ROBERT, 160
494 - TILLMAN WILLIAM A PROP CORP, 160
495 - GIST JACK E ORA C, 280
496 - GIST JACK E, 160
497 - SMAN RICHARD M, 320
498 - BRABDON ROY S LUANN, 160
499 - BRABDON ROY S LUANN, 160
500 - NEWES JAMES A HAZEL A, 2041
501 - POLLINGTON GARY BETSI, 283
502 - HUBER JEAN, 721
503 - CASELARIS EDWARD D TRUSTEE, 80
504 - CASELARIS EDWARD D TRUSTEE, 160
505 - MUNGLE WILLIAM J, 240
506 - BLAC WILLIAM R JR, 231

507 - BALTRUSCH OTTO JR, 640
508 - EMMONS DAVID, 1200
509 - LARSON ROBERT ET AL, 920
510 - LARSON ROBERT L GEORGIA A, 320
511 - MONTANA DEPT OF TRANSPORTATION, 93
512 - CARTER, 160
513 - CARTER, 160
514 - GOSSING TIMOTHY HUGH ET AL, 154
515 - GOSSING, 160
516 - TILLEMAN ARTHUR JOHN TERRESA, 4480
517 - MORO MICHAEL A TAMY, 280
518 - MORO MICHAEL A TAMY, 160
519 - HALL JAMES ONA, 1 1 1 1 1 1 1 1 1 1
520 - HALL JAMES ONA, 160
521 - RICHARDSON BRUCE W KATHLEEN, 317
522 - BALTRUSCH GREG, 5,897, 2521
523 - WILDEMICKE MICHAEL J, 41
524 - LARSON GUY E ETAL, 160
525 - LARSON GUY FAMILY FARMS LLC, 960
526 - MCCANN CHRISTIE, 112
527 - MCCANN CHRISTIE, 160
528 - EVERCAST KENNETH D DIANE E, 320
529 - SHAMPLES ROBERT J LINDA M, 80
530 - MILLER DAN LORENZO, 201
531 - COOK JIM, 20
532 - TILLEMAN ARTHUR, 1 1 1 1 1 1 1 1 1 1
533 - TILLEMAN ARTHUR J TERRESA, 4480
534 - TILLEMAN BRADFORD ET AL, 53
535 - HAMILTON LANE, 160
536 - HAMILTON LANE DAWN, 179
537 - FRISE LLOYD R VICTA E, 40
538 - FRISE LLOYD R, 160
539 - HENDERSON MICHAEL C BARBARA, 596
540 - NEMETZ JAMES K, 160
541 - WIMMOLD WILLIAM, 160
542 - WOJCINCH RENTALS LLC, 1
543 - WOJCINCH RENTALS LLC, 160
544 - GUDGEMOR WALDEN A JR
545 - JENSEN, 280
546 - JENSEN JOHN SENTENTS LLC, 258
547 - REED WILLIE P R, 320
548 - COUTURIER JOHN, 87
549 - HINRICHS DEAN INC, 1250
550 - JOHNSON ANN, 160
551 - BAILEY DAVID L MAE A DOUN, 4000
552 - BAL TRUSCH OTTO JR FRANCES L, 8871
553 - DRUGGE LEANRD D, 1574
554 - FRISE LLOYD R VICTA E TRUSTEES OF, 80
555 - FRISE ROBT A ANDREW M, 1120
556 - SKYLILE RANCH INC, 141
557 - SKYLILE RANCH, 160
558 - DEPREZ JACK ET AL, 80
559 - BLAINE COUNTY POOR FARM, 640
560 - WAGLUM WILLIAM J JR ELLEN R, 160
561 - BAXTER REGEN A, 280
562 - BAXTER REGEN A, 160
563 - METCHAN JEFF R KATE, 80
564 - CAMTO, 320
565 - CAMTO, 160, 2120
566 - JOHNSON RODNEY S LIBBY R, 858
567 - TILLEMAN WILLIAM A PROTEGEMA, 120
568 - CHAMPION WILLIAM, 320
569 - CHAMPION WILLIAM, 160, 1229
570 - CHAMPION WILLIAM C ANGELA, 160
571 - BARRINGTON JAY R DAWN M, 41
572 - HIGGINS DONALD A ROSELLA A, 198
573 - HIGGINS DONALD, 160
574 - DEPREZ JACK ET AL, 80
575 - HOFFLOT MAX J DAWN M, 1898
576 - HOFFLOT MAX J DAWN M, 160
577 - FRISE ELDRA SCOTT FAY RALA, 320
578 - SCHMITT ROBERT C WAUNEEN E, 160
579 - DAVIDSON FAMILA KAY JENNY ET, 41
580 - SCHMITT ROBERT WAUNEEN, 160
581 - SCHMITT ROBERT WAUNEEN, 160
582 - ISLAND PETROLEUM FARM JOHNSO, 304
583 - CEN BONNIE LUDFICUS TRUSTEES, 65
584 - INMAN CHARLES BURNE AND, 240
585 - INMAN CHARLES BURNE AND, 240
586 - MAXWELL WAYNE BEVERLY J, 40
587 - MAXWELL WAYNE BEVERLY J, 160
588 - BALTRUSCH WILLIAM, 160
589 - ANDISLA DEBORAH ET AL, 175
590 - BRYSON CLINTON, 240
591 - BARDOMOUSH VENICE E, 240
592 - BARDOMOUSH VENICE E, 160
593 - CARVICAT KEN, 160
594 - CHANDON SCOTT LINDA, 160
595 - CHANDON SCOTT LINDA, 160, 303
596 - JOHNSON ERNEST E LORNA 1 M, 160
597 - DAWSON DAVID SCOTT, 280
598 - PURSLEY WADE S NANCY, 160
599 - INMAN CHARLES E BARBARA, 944
600 - INMAN CHARLES, 160
601 - GOSSING PATRICIA ESTATE AL, 320
602 - CRISSO ROBERT M, 31
603 - EVERCAST KENNETH D ET AL, 80
604 - EVERCAST DONALD, JUDY A, 200
605 - FISHER BEVERLY A, 3960
606 - FISHER BEVERLY A, 160
607 - TETH MYRA PARKS, 134
608 - BRUGGER STEVEN A, 91
609 - ANDERSON ROBERT KATHY M ANDE, 80
610 - HOLSAPPLE JEFFREY F KRISTINA BS
611 - HOLSAPPLE JEFFREY F KRISTINA, 160
612 - BRUGGER JAMES, 51
613 - BRUGGER JAMES, 160
614 - LINNWOOD JAMES RICHARD ANN, 41
615 - LINNWOOD JAMES RICHARD, 160
616 - RUIZ EDWARD J ARLETA, 80
617 - ANDERSON ROBERT KATHY M, 134
618 - BOSS WELDY CORP, 110
619 - JOHNSON CLARE A ELIZABETH E, 160
620 - JOHNSON CLARE A ELIZABETH E, 160
621 - EVERCAST DONALD E JUDY A, 310
622 - FRISE ELDRA SCOTT, 80
623 - FRISE ELDRA SCOTT, 160
624 - EVERCAST DONALD, 160
625 - CRISSO ROBERT M, 31
626 - EVERCAST DONALD E JUDY A, 80
627 - EVERCAST DONALD, JUDY A, 200
628 - BUTCHER MARY LOU, 311
629 - CHIDDO CARRIE LEE, 1544
630 - NEWES JEEPRY L, 38
631 - CARLSON DONALD E ROSE MARIEFRS, 760
632 - CARLSON DENNIS L, 1040
633 - HOCKETT ROBERT E JEFFRY R KA, 1808
634 - HOCKETT ROBERT E JEFFRY R, 160
635 - JOHNSON ANN DEWANE, 1000
636 - ARMSTRONG JEAN L, 210
637 - PATRICK THOMAS R CAROLYN, 1084
638 - LIRA HOLDING LLC, 1 1 1 1 1 1 1 1 1 1
639 - LIRA HOLDING LLC, 160 ALFONSA A, 141
640 - KAYLOR DALE NEWES, 80
641 - HEMMELLAMPENCE C MARY LEU, 320
642 - HEMMELLAMPENCE C MARY LEU, 160
643 - LUTZNER ROBERT JOSEPH, 40
644 - ENGLAND JAMES BAILEY RKY, 160
645 - ENGLAND JAMES BAILEY RKY, 160
646 - HERMES FAMILY LIMITED PARTNERS, 1532
647 - PIZZINI MARY ELLEN ET AL, 462
648 - WILLIAMS MARION E, 52
649 - EVERCAST JOHN D, 791
650 - EVERCAST JOHN D, 160
651 - HABERACKER DAVID E JAMES E, 2027
652 - BRUGGER JAMES E KATHY A, 340
653 - BRUGGER JAMES E KATHY A, 160
654 - GEVRIOUST TIMMY JR, 320
655 - WAGGOLD WILLIAM J HOPEKA, 147
656 - WAGGOLD, 160
657 - BARTLETT DOUGLAS A, 160
658 - LEFRANCE THOMAS L DONNA L, 197
659 - JOHNSON GEORGE M JR, 160
660 - ANDERSON J E EVELYN M, 80
661 - ANDERSON J E EVELYN M, 160, 148
662 - GUANTOR FIR LLC, 202
663 - BALTRUSCH WILLIAM M, 200
664 - BALTRUSCH, 160, 1 1 1 1 1 1 1 1 1 1
665 - KAALSCOTT SHERRY, 173
666 - ANDERSON JOHN ET AL 80
667 - BRIDGE BROTHERS KARRE, 6960
668 - KEZAR REGINALD, 200
669 - BRIDGE BROTHERS ET AL, 408
670 - LARS YVONNE D WILDE, 53
671 - WILLYNEGAS NATHANY, 53
672 - WILLYNEGAS, 160
673 - MCNELL GEORGE DANIEL SANDRA, 257
674 - MAGDA KAREN, 480
675 - MAGDA KAREN, 160 RONNIE C, 1400
676 - JENSEN KENNETH C, 1544
677 - SHOTPARD LARRY, 112
678 - JENSEN KENNETH DAVID, 160
679 - POWELL TODD C, INNETTE M, 320
680 - POWELL TODD C, 160
681 - ALBERCHER ARVIN INC, 140
682 - CRISSO RUDRINO L, 80
683 - CRISSO RUDRINO L, 160
684 - SHAW PAUL J SHANNON, 254
685 - INMAN CHARLES BURNADC CR, 640
686 - INMAN CRAIG, 120
687 - INMAN CHARLES E JANE A, 77
688 - STORNESS TONI, 80
689 - BLAIR LESLIE L MARY P, 40
690 - FISHER FREDERICK R MICHELLE, 160
691 - FISHER FREDERICK R MICHELLE, 160
692 - HOCKETT JEFFRY R KAYLEEN, 80
693 - HOCKETT JEFFRY R KAYLEEN, 160
694 - GOLDSON JEFFREY D, 160
695 - GOLDSON PATRICIA DONA, 30
696 - CEN FRED T, 94
697 - SHELTON GARY LESLIE, 480
698 - SHELTON GARY LESLIE, 160, 1 1 1 1
699 - PURSLEY GLENN MELVINNETTRST, 262
700 - HANSON RONALD M, 30
701 - HANSON RONALD M, 160
702 - FRISE MARY, 320
703 - HAMPERTON DAVID, 280
704 - HAGEDIN STANLEY, 80
705 - HAMPERTON BLAINE D JEFFTRU, 280
706 - HAMPERTON BLAINE D JEFFTRU, 160
707 - HANSON DELANE JACQUELINE, 80
708 - SCHULTZ MARVIN A GERALD T TR, 341
709 - SCHULTZ MARVIN A CHARLENE M, 240
710 - BARRANGLE, 80
711 - HAGGEN GORDON M, 1987
712 - HAGGEN GORDON M, 160
713 - SIMPSON TED L DOVE, 160
714 - KEZAR EDGAR WILLARD R, 80
715 - EMBEL RICHARD E RONALD M, 120
716 - SHELTENE ERVIN J DOREEN R, 110
717 - HOLDEN SHAWN ETAL, 160
718 - HOLDEN SHAWN ETAL,