

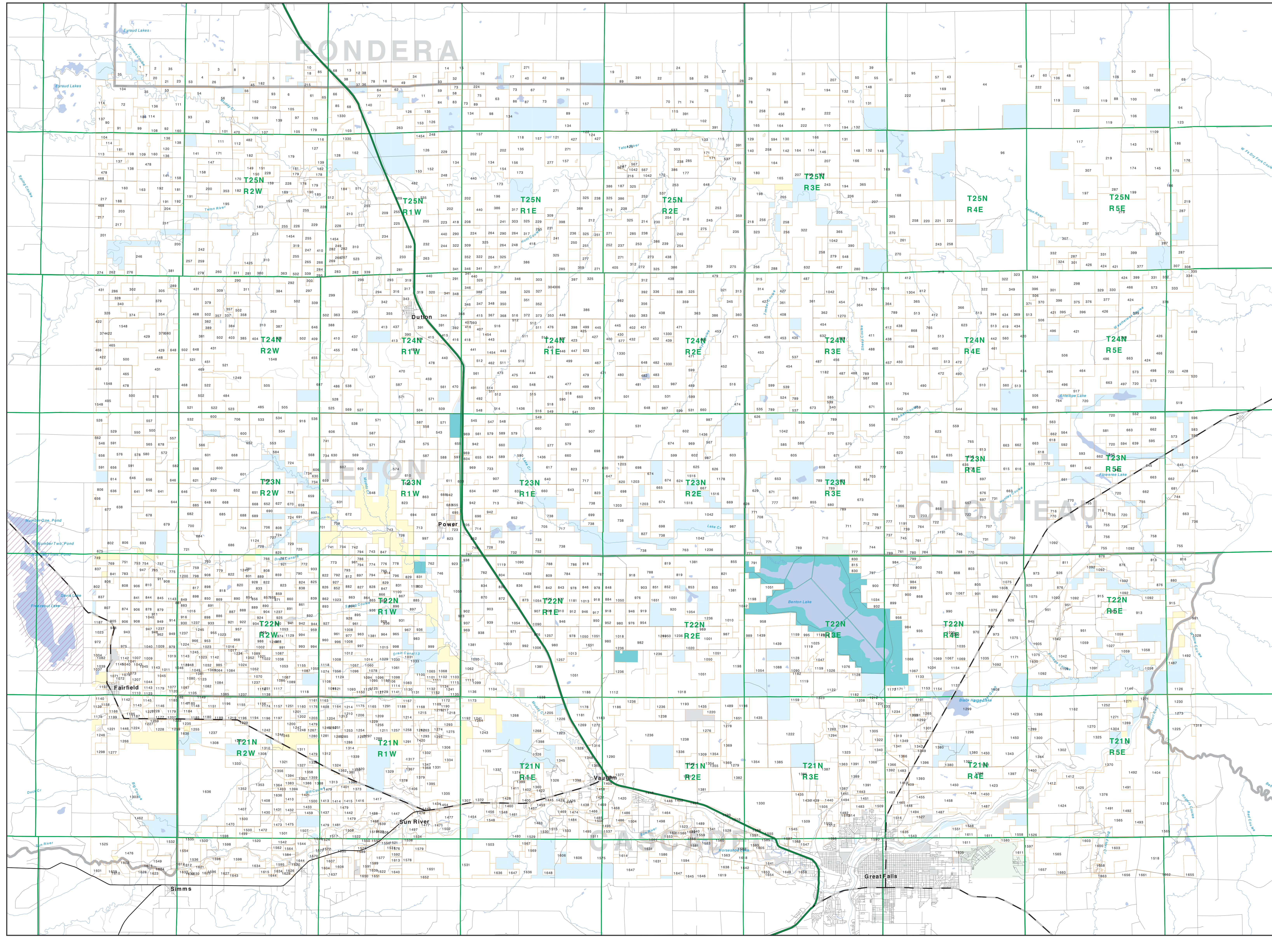

Private Land Ownership Identification GREAT FALLS NORTH - (47111b)

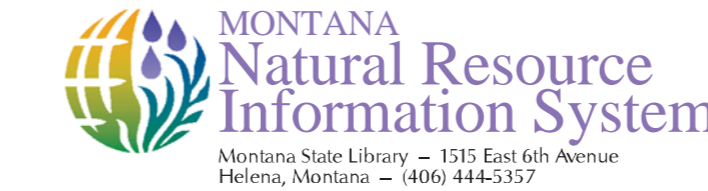

Parcel/Map Owner Name, Total Acres

1. WELLS BROTHERS, 71	22.000000
2. JAMES EARL WELLS, 111	22.000000
3. WELLS BROTHERS, 71	22.000000
4. WELLS BROTHERS, 71	22.000000
5. WELLS BROTHERS, 71	22.000000
6. WELLS BROTHERS, 71	22.000000
7. WELLS BROTHERS, 71	22.000000
8. WELLS BROTHERS, 71	22.000000
9. WELLS BROTHERS, 71	22.000000
10. WELLS BROTHERS, 71	22.000000
11. WELLS BROTHERS, 71	22.000000
12. WELLS BROTHERS, 71	22.000000
13. WELLS BROTHERS, 71	22.000000
14. WELLS BROTHERS, 71	22.000000
15. WELLS BROTHERS, 71	22.000000
16. WELLS BROTHERS, 71	22.000000
17. WELLS BROTHERS, 71	22.000000
18. WELLS BROTHERS, 71	22.000000
19. WELLS BROTHERS, 71	22.000000
20. WELLS BROTHERS, 71	22.000000
21. WELLS BROTHERS, 71	22.000000
22. WELLS BROTHERS, 71	22.000000
23. WELLS BROTHERS, 71	22.000000
24. WELLS BROTHERS, 71	22.000000
25. WELLS BROTHERS, 71	22.000000
26. WELLS BROTHERS, 71	22.000000
27. WELLS BROTHERS, 71	22.000000
28. WELLS BROTHERS, 71	22.000000
29. WELLS BROTHERS, 71	22.000000
30. WELLS BROTHERS, 71	22.000000
31. WELLS BROTHERS, 71	22.000000
32. WELLS BROTHERS, 71	22.000000
33. WELLS BROTHERS, 71	22.000000
34. WELLS BROTHERS, 71	22.000000
35. WELLS BROTHERS, 71	22.000000
36. WELLS BROTHERS, 71	22.000000
37. WELLS BROTHERS, 71	22.000000
38. WELLS BROTHERS, 71	22.000000
39. WELLS BROTHERS, 71	22.000000
40. WELLS BROTHERS, 71	22.000000
41. WELLS BROTHERS, 71	22.000000
42. WELLS BROTHERS, 71	22.000000
43. WELLS BROTHERS, 71	22.000000
44. WELLS BROTHERS, 71	22.000000
45. WELLS BROTHERS, 71	22.000000
46. WELLS BROTHERS, 71	22.000000
47. WELLS BROTHERS, 71	22.000000
48. WELLS BROTHERS, 71	22.000000
49. WELLS BROTHERS, 71	22.000000
50. WELLS BROTHERS, 71	22.000000
51. WELLS BROTHERS, 71	22.000000
52. WELLS BROTHERS, 71	22.000000
53. WELLS BROTHERS, 71	22.000000
54. WELLS BROTHERS, 71	22.000000
55. WELLS BROTHERS, 71	22.000000
56. WELLS BROTHERS, 71	22.000000
57. WELLS BROTHERS, 71	22.000000
58. WELLS BROTHERS, 71	22.000000
59. WELLS BROTHERS, 71	22.000000
60. WELLS BROTHERS, 71	22.000000
61. WELLS BROTHERS, 71	22.000000
62. WELLS BROTHERS, 71	22.000000
63. WELLS BROTHERS, 71	22.000000
64. WELLS BROTHERS, 71	22.000000
65. WELLS BROTHERS, 71	22.000000
66. WELLS BROTHERS, 71	22.000000
67. WELLS BROTHERS, 71	22.000000
68. WELLS BROTHERS, 71	22.000000
69. WELLS BROTHERS, 71	22.000000
70. WELLS BROTHERS, 71	22.000000
71. WELLS BROTHERS, 71	22.000000
72. WELLS BROTHERS, 71	22.000000
73. WELLS BROTHERS, 71	22.000000
74. WELLS BROTHERS, 71	22.000000
75. WELLS BROTHERS, 71	22.000000
76. WELLS BROTHERS, 71	22.000000
77. WELLS BROTHERS, 71	22.000000
78. WELLS BROTHERS, 71	22.000000
79. WELLS BROTHERS, 71	22.000000
80. WELLS BROTHERS, 71	22.000000
81. WELLS BROTHERS, 71	22.000000
82. WELLS BROTHERS, 71	22.000000
83. WELLS BROTHERS, 71	22.000000
84. WELLS BROTHERS, 71	22.000000
85. WELLS BROTHERS, 71	22.000000
86. WELLS BROTHERS, 71	22.000000
87. WELLS BROTHERS, 71	22.000000
88. WELLS BROTHERS, 71	22.000000
89. WELLS BROTHERS, 71	22.000000
90. WELLS BROTHERS, 71	22.000000
91. WELLS BROTHERS, 71	22.000000
92. WELLS BROTHERS, 71	22.000000
93. WELLS BROTHERS, 71	22.000000
94. WELLS BROTHERS, 71	22.000000
95. WELLS BROTHERS, 71	22.000000
96. WELLS BROTHERS, 71	22.000000
97. WELLS BROTHERS, 71	22.000000
98. WELLS BROTHERS, 71	22.000000
99. WELLS BROTHERS, 71	22.000000
100. WELLS BROTHERS, 71	22.000000

- Private
- Forest Service
- Bureau of Land Management
- National Park Service
- Other Federal Land
- Fish and Wildlife Service
- State Lands
- Local Govt
- Native American
- MFWP - WMA
- Lake/Reservoir
- Interstate
- Secondary Highway
- Highway
- Primitive Road
- River
- Stream/Creek
- Intermittent Creek
- Township
- County Border
- Fish Wildlife & Parks
- Wildlife Management Area

NOTES:
Not all parcels may appear on this map.
The parcel data displayed on this map may not be complete and should not be used for legal purposes.
This map was prepared as a partnership between the MT Dept. of Fish, Wildlife, and Parks (DFWP) and the Montana Natural Resource Information System (MNRIS) at the Montana State University. The map was prepared by the MNRIS staff using the MNRIS database.
The MNRIS database is a partnership between the Montana Department of Fish, Wildlife, and Parks and the Montana State University. The MNRIS database is a partnership between the Montana Department of Fish, Wildlife, and Parks and the Montana State University.
The MNRIS database is a partnership between the Montana Department of Fish, Wildlife, and Parks and the Montana State University. The MNRIS database is a partnership between the Montana Department of Fish, Wildlife, and Parks and the Montana State University.

SOURCES/ACKNOWLEDGMENTS:
This map was prepared as a partnership between the MT Dept. of Fish, Wildlife, and Parks (DFWP) and the Montana Natural Resource Information System (MNRIS) at the Montana State University. The map was prepared by the MNRIS staff using the MNRIS database.
The MNRIS database is a partnership between the Montana Department of Fish, Wildlife, and Parks and the Montana State University. The MNRIS database is a partnership between the Montana Department of Fish, Wildlife, and Parks and the Montana State University.

The parcel data was developed by the Montana Natural Resource Information System (MNRIS) at the Montana State University. The parcel data was developed by the Montana Natural Resource Information System (MNRIS) at the Montana State University.

The parcel data was developed by the Montana Natural Resource Information System (MNRIS) at the Montana State University. The parcel data was developed by the Montana Natural Resource Information System (MNRIS) at the Montana State University.

The parcel data was developed by the Montana Natural Resource Information System (MNRIS) at the Montana State University. The parcel data was developed by the Montana Natural Resource Information System (MNRIS) at the Montana State University.

The parcel data was developed by the Montana Natural Resource Information System (MNRIS) at the Montana State University. The parcel data was developed by the Montana Natural Resource Information System (MNRIS) at the Montana State University.

The parcel data was developed by the Montana Natural Resource Information System (MNRIS) at the Montana State University. The parcel data was developed by the Montana Natural Resource Information System (MNRIS) at the Montana State University.

The parcel data was developed by the Montana Natural Resource Information System (MNRIS) at the Montana State University. The parcel data was developed by the Montana Natural Resource Information System (MNRIS) at the Montana State University.

The parcel data was developed by the Montana Natural Resource Information System (MNRIS) at the Montana State University. The parcel data was developed by the Montana Natural Resource Information System (MNRIS) at the Montana State University.