Montana Department of Fish, Wildlife & Parks

Private Land Ownership Identification

FORT PECK LAKE WEST - (47107b)

MONTANA Natural Resource Information System
Montana State Library – 1515 East 6th Avenue
Helena, Montana – (406) 444-5357

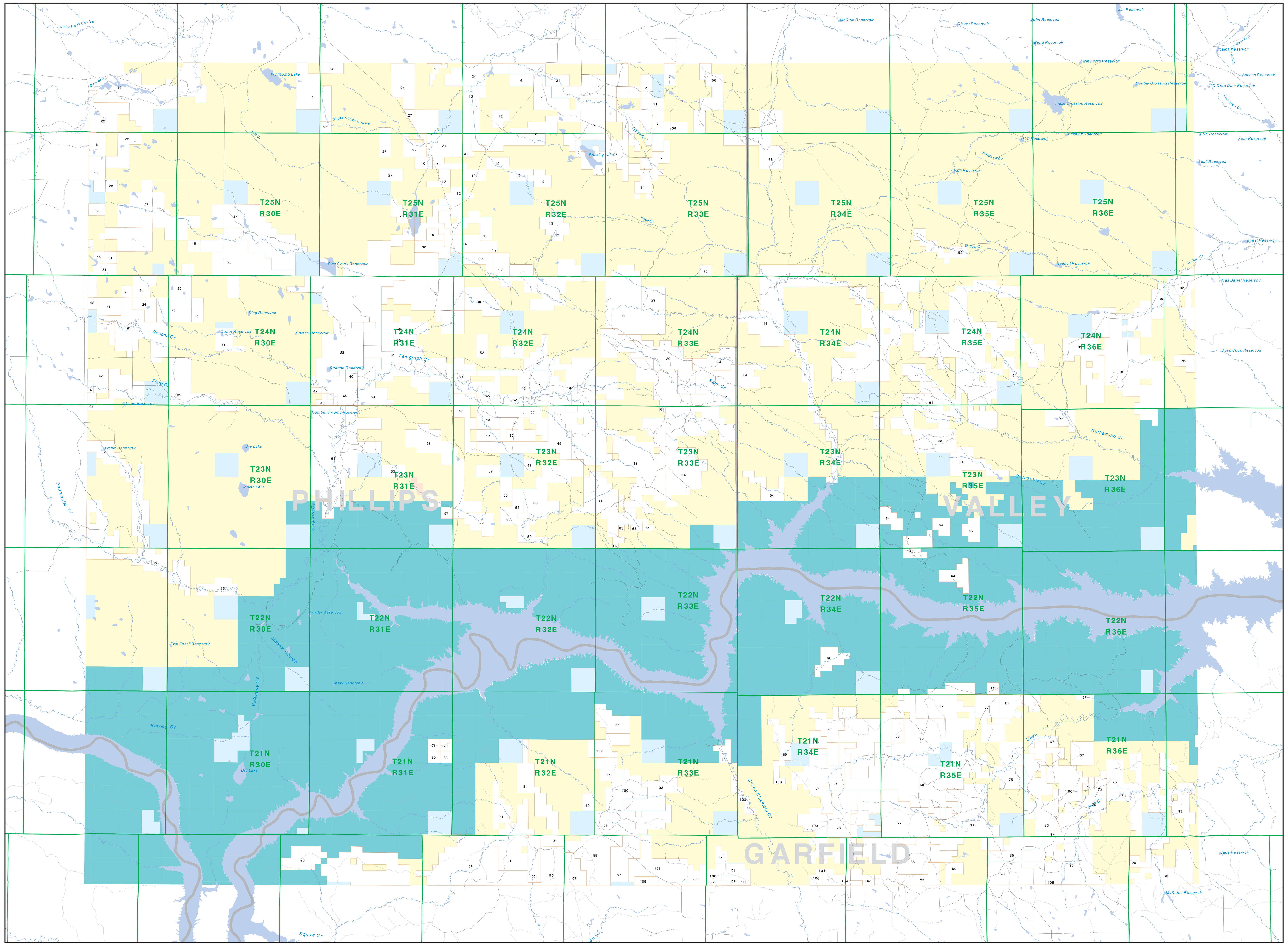

Parcel Num: Owner Name, Total Acres

1 : AMERICAN COLLOID CO, 182
2 : BARTHELMESS RANCH CORP, 1926
3 : POOLE LINDA, 320
4 : M CROSS CATTLE CO, 1024
5 : OXARART MILTON DENNIS, 1039
6 : ORAHOOD JAMES J KELLY C, 3885
7 : KORSBECK JOHN W, 1277
8 : EMOND NOEL SHARON, 449
9 : WATSON THOMAS, 280
10 : FOIX VIVIAN RUTH TRUSTEE, 240
11 : DOUBLE O RANCH INC, 1916
12 : WATSON THOMAS L, 2553
13 : KOSS PAUL, 1941
14 : OX LAND AND LIVESTOCK INC, 3282
15 : WATERS CLAIR W KATHLEEN, 835
16 : HAZLETT RICHARD W JOHN, 120
17 : KOSS PAUL F, 888
18 : HORSE RANCH INC, 3837
19 : KOSS VIRGINIA L TRUSTEE, 4441
20 : FANKHANEL JULIAN P SUE A COT, 160
21 : SMITH H M FARMS INC, 160
22 : EMOND NOEL SHARON M, 2384
23 : SOUTH FORK CATTLE LLP, 4963
24 : FRENCH WILLIAM R LELA M, 10189
25 : PEIGNEUX MARY, 3536
26 : RUSHER DAVID M SCOTT A, 639
27 : HOLZHEY D D SONS LIMITED P, 9100
28 : KOSS EDWIN N, 2678
29 : KOSS KELLY A SANDRA F, 2596
30 : OXARART EVA, 2149
31 : BERGSAGEL PEGGY ARNOTT, 881
32 : WITTMAYER GRAZING ASSOCIATION, 6371
33 : KOSS EDWIN N DOREEN K, 2232
34 : HEARTLAND RECREATION CORP, 6782
35 : BURKE KELLY TAMI, 4944
36 : SPENCER VANCE JOAN, 2278
37 : SPENCER WILLIAM C VANCE E, 80
38 : KOSS PAUL F KELLY A, 4370
39 : HOFELDT DOUGLAS F DUSTIN D, 1884
40 : BARNARD CHARLES G, 160
41 : VESETH VESETH LIVESTOCK CO, 5077
42 : BLUNT RANCHES INC, 607
43 : KOSS JOHN A SUZANNE M, 520
44 : MAHAN KOLIN A, 77
45 : ARNOTT MARGARET SUSAN, 1863
46 : SMITH HERBERT COLT KATHLEEN, 84
47 : MAHAN TRAVIS, 78
48 : MAHAN JERRY, 160
49 : ARNOTT MARGARET JEANNE SUS, 4118
50 : ENGEBRETSON JEANNE, 640
51 : HOFELDT DUSTIN D, 2333
52 : ARNOTT LUCY W, 2254
53 : AMERICAN PRAIRIE FOUNDATION, 18174
54 : PAGE-WHITHAM LAND CATTLE LLP, 19205
55 : ENGEBRETSON JEANNE MAE, 2073
56 : BURKE JULIE A, 5320
57 : USDI FISH AND WILDLIFE SERVICE, 479
58 : VESETH VESETH LIVESTOCK COMP, 2177
59 : BARNARD MARSHA L, 401
60 : BARNARD CHARLES G, 2640
61 : BLUE RIDGE ADVENTURES LLC, 9668
62 : WISEMAN LEROY A VICKIE L, 42
63 : LARB HILLS LAND PARTNERS, 238
64 : BURKE JULIE A KEITH D CASE, 3592
65 : LOVING U RANCH, 2993
66 : WEIMER JEFF, 798
67 : M B T INC, 4572
68 : MCKEEVER LAND CATTLE CO, 9848
69 : WATT JONATHAN V ABBIE L Y, 2075
70 : N BAR L INC, 160
71 : LONE TREE LIVESTOCK INC, 160
72 : GIDLEWSKI JANE FOSLAND THOMA, 639
73 : MALLORY FRANK B, 319
74 : COULTER RANCHES INC, 6581
75 : OLSON JANA P, 3041
76 : RYAN THOMAS L SHELLEY, 2714
77 : WATT INC, 5559
78 : OFSTEDAL ALFRETTA TRUSTEE, 1274
79 : JONES BURL EUNICE TRUSTEES, 640
80 : PHIPPS RANCH INC, 1520
81 : HUSTON DAVE ETAL TRUSTEES, 3285
82 : CRANE ROBERT ALEXANDER, 1600
83 : TRUMBO JOHN E SYLVIA A, 319
84 : LERVICK MELVIN C ROXIANNE M, 80
85 : LERVICK CLIFFORD, 1068
86 : C A WEEDING SONS, 2062
87 : CP LIVESTOCK INC, 1116
88 : PHIPPS PRENTICE, 2194
89 : HOLEN, 4135
90 : ENGDAHL RANCH, 6531
91 : PIERCE CHRISTO BETH, 324
92 : WALKER RICHARD JERI M, 642
93 : BURL A JONES FAMILY LIMITED PA, 3885
94 : DRAIN ALAN K HERTZOG MICHAEL, 200
95 : NEGAARD STEPHEN, 1067
96 : PASCHKE RODNEY W JULIE A, 1094
97 : 7-V RANCH LLC, 693
98 : WEDER AGRICULTURE LIMITED, 3658
99 : MURNION JACK CHARLOTTE, 973
100 : CLARK R DEAN BARBARA L, 262
101 : LOOMIS FRED DARLENE CO TRUST, 200
102 : LOOMIS ELBERT DANIEL, 1208
103 : SEVEN BLACKFOOT CO LLC, 7589
104 : HIGHLAND CLIFFORD, 336
105 : BAKER JAMES F MARDRIE A, 64
106 : SCHMIDT RUBY EVA, 364
108 : MASTLEY THOMAS DAVID LISA MA, 465
109 : CHAMBERLIN CURTIS D EVELYN F, 246
110 : WEAVER CALVIN G EDITH, 109

- Private
- Forest Service
- Bureau of Land Management
- National Park Service
- Other Federal Land
- Fish and Wildlife Service
- State Lands
- Local Govt
- Native American
- MFWP - WMA
- Lake/Reservoir
- Interstate
- Secondary Highway
- Highway
- Road
- Primitive Road
- River
- Stream/Creek
- Intermittent Creek
- Township
- County Border
- Fish Wildlife & Parks Wildlife Management Area

NRIS Map Number 10FWP0002

NOTES:
Not all legend items may appear on this map.
Features shown on this map do not imply public access to any lands.
The land status data displayed on this map may not be complete and may contain errors in boundary locations and/or coding.

DISCLAIMERS:
The MT Natural Heritage Program, MT State Library, MT Dept. of Administration and MT Dept. of Revenue make no representations or warranties whatsoever with respect to the accuracy or completeness of the data contained in these maps and assumes no responsibility for the suitability of these data for a particular purpose. These agencies will not be liable for any damages incurred as a result of errors displayed here. The ownership boundaries displayed on this map are not based on land survey data and are not a substitute for property surveys.
This map displays public and private land ownership information derived from several sources and continues to be corrected and updated.

0 1 2 3 4 5 6 7 8 9 10
Scale of Miles

SOURCES / ACKNOWLEDGEMENTS

This map was produced as a joint effort between the MT Dept. of Fish, Wildlife, and Parks (FWP) and the Montana Natural Resource Information System (NRIS) of the MT State Library, in response to Montana Code Annotated 87-3-308, which directs the FWP to '...work cooperatively with all state and federal land management agencies... to develop accurate land ownership maps... in the State'.

The public land data is from the MT Natural Heritage Program land stewardship data collection. Much of this data was originally digitized by the Bureau of Land Management (BLM) from 1:100,000 scale BLM Surface Management Status maps. Additional information, corrections and updates (especially for tribal lands and private lands) were added by the University of Montana, wildlife Spatial Analysis Unit, during 1996-1998. Since 1998, the Montana Natural Heritage Program has made numerous updates and corrections (especially for state trust lands, Montana Fish, wildlife & Park areas, US Fish & Wildlife Service areas, and conservation easements). These edits are based on data supplied by the various public agencies and land trusts, and have not been verified against county or Montana Department of Revenue records.

The private land data were developed for the Montana Cadastral Database Project. These data are provided through a cooperative effort between the Montana Department of Administration (DOA), the Montana Department of Revenue (DOR), other state agencies, local, governments, USDI BLM and private enterprise. Lands depicted on this map represent single ownership of contiguous parcels that are at least 40 acres in size. The DOA maintains the GIS cadastral layer and the DOR maintains the private ownership information.

The base scale for the public ownership data is 1:100,000, though many of the recent edits incorporate data digitized from 1:24,000 scale maps or survey data. Private ownership data is accurate to scales of 1:24000 or smaller.

Map produced September 2007 with ownership data current as of August 2007.
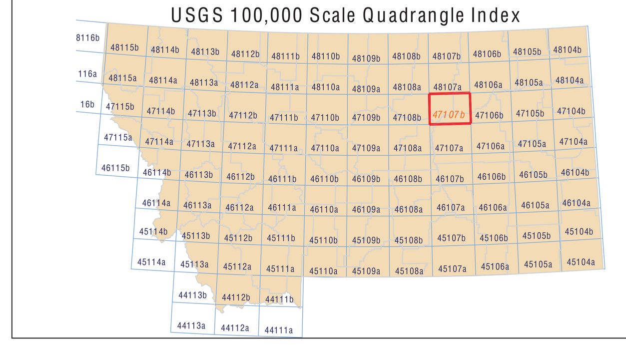
USGS 100,000 Scale Quadrangle Index