Montana Department of Fish, Wildlife & Parks

# Private Land Ownership Identification

## ENNIS - (45111a)

MONTANA Natural Resource Information System
Montana State Library – 1515 East 6th Avenue
Helena, Montana – (406) 444-5357

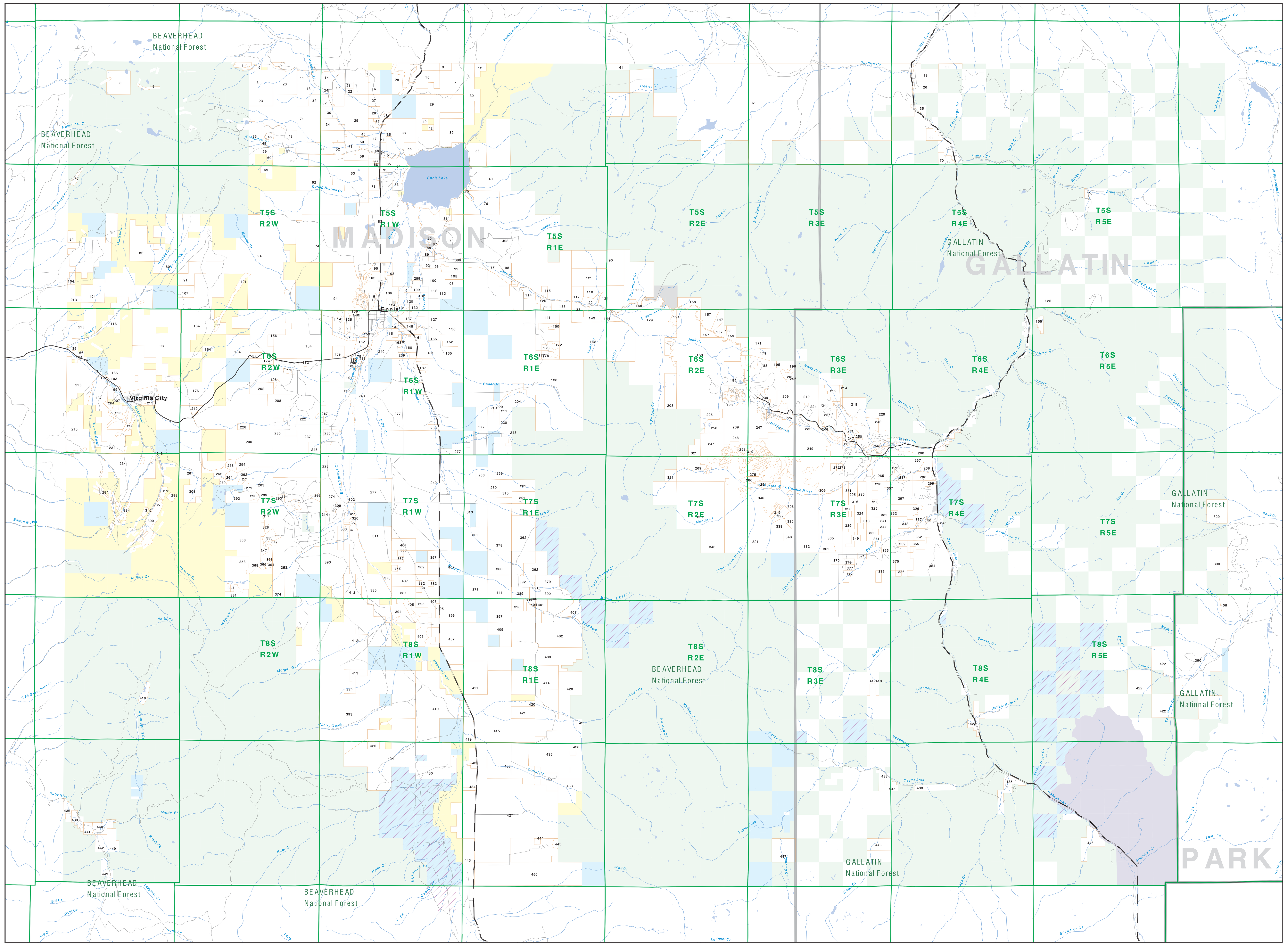


- Private
- Forest Service
- Bureau of Land Management
- National Park Service
- Other Federal Land
- Fish and Wildlife Service
- State Lands
- Local Govt
- Native American
- MFWP - WMA
- Lake/Reservoir
- Interstate
- Secondary Highway
- Highway
- Road
- Primitive Road
- River
- Stream/Creek
- Intermittent Creek
- Township
- County Border
- Fish Wildlife & Parks Wildlife Management Area

NOTES:
Not all legend items may appear on this map.
Features shown on this map do not imply public access to any lands.
The land status data displayed on this map may not be complete and may contain errors in boundary locations and/or coding.

DISCLAIMERS:
The MT Natural Heritage Program, MT State Library, MT Dept. of Administration and MT Dept. of Revenue make no representations or warranties whatsoever with respect to the accuracy or completeness of the data contained in these maps and assumes no responsibility for the suitability of these data for a particular purpose. These agencies will not be liable for any damages incurred as a result of errors displayed here. The ownership boundaries displayed on this map are not based on land survey data and are not a substitute for property surveys. This map displays public and private land ownership information derived from several sources and continues to be corrected and updated.

0 1 2 3 4 5 6 7 8 9 10
Scale of Miles

SOURCES / ACKNOWLEDGEMENTS

This map was produced as a joint effort between the MT Dept. of Fish, Wildlife, and Parks (FWP) and the Montana Natural Resource Information System (NRIS) of the MT State Library, in response to Montana Code Annotated 87-3-308, which directs the FWP to '...work cooperatively with all state and federal land management agencies... to develop accurate land ownership maps.. .in the State'.

The public land data is from the MT Natural Heritage Program land stewardship data collection. Much of this data was originally digitized by the Bureau of Land Management (BLM) from 1:100,000 scale BLM Surface Management Status maps. Additional information, corrections and updates (especially for tribal lands and private lands) were added by the University of Montana, wildlife Spatial Analysis Unit, during 1996-1998. Since 1998, the Montana Natural Heritage Program has made numerous updates and corrections (especially for state trust lands, Montana Fish, wildlife & Park areas, US Fish & Wildlife Service areas, and conservation easements). These edits are based on data supplied by the various public agencies and land trusts, and have not been verified against county or Montana Department of Revenue records.

The private land data were developed for the Montana Cadastral Database Project. These data are provided through a cooperative effort between the Montana Department of Administration (DOA), the Montana Department of Revenue (DOR), other state agencies, local governments, USDI BLM and private enterprise. Lands depicted on this map represent single ownership of contiguous parcels that are at least 40 acres in size. The DOA maintains the GIS cadastral layer and the DOR maintains the private ownership information.

The base scale for the public ownership data is 1:100,000, though many of the recent edits incorporate data digitized from 1:24,000 scale maps or survey data. Private ownership data is accurate to scales of 1:24000 or smaller.

USGS 100,000 Scale Quadrangle Index

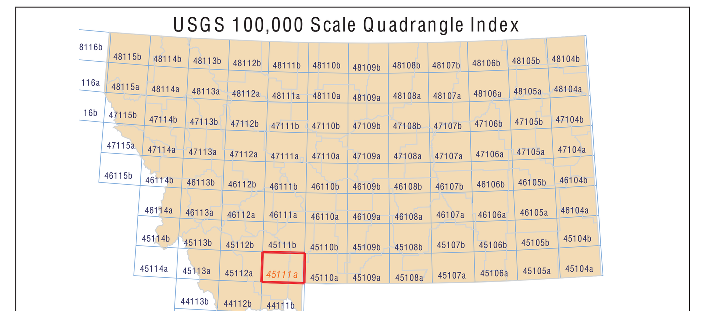

NRIS Map Number 10FWP0002

Parcel Num: Owner Name, Total Acres

1 : SNOWDEN B MORGAN REVOCABLE MON, 97
2 : PAGE H D MARITAL TRUST, 69
3 : CROWLEY MICHAEL B KAREN, 743
4 : VAN ZANDT MARY TRUSTEE, 41
5 : MC MULLIN PETER, 45
6 : TRIM RONALD J H DELAINE, 41
7 : RICE RANCHES, 1587
8 : TOBACCO ROOT LIVESTOCK ASSOC, 627
9 : PLUS ONE LANE RANCH, 98
10 : SCOTT SAM P, 577
11 : NELSON STEPHEN D LIVING TRUST, 182
12 : OWENS BYRAM D, 147
13 : GERMANN RANCH INC, 622
14 : ROBISON MAX L KATHERINE D, 190
15 : LUCIANI RAUL LAURA, 74
16 : NEW HORIZONS LLC, 270
17 : ROBISON MAX JAMES, 407
18 : SHAW FAMILY TRUST, 392
19 : VEEDER NICHOLAS P JR, 71
20 : A H BLACK COMPANY, 145
21 : LEJEUNE-WALTER EVELYN J SURVIV, 61
22 : MARCELIN HENRY E JOAN ELIZAB, 41
23 : WING JERRY DAVID LIVING TRUS, 974
24 : BOWERSOX WILLIAM D MARJORIE, 351
25 : OWENS LYNN DEVONNA GAIL, 1102
26 : WEBSTER JOSEPH A III MARY C, 334
27 : KELLY E TYLER, 162
28 : EARLY SPRINGS LLC, 650
29 : LOST HEART RANCH CORP, 1955
30 : HAMILTON BONNIE (90%), 239
31 : FRANKLIN MORRIS, 63
32 : EASTER RAY C ETAL, 921
33 : CAPITAL LAND BUILDING COMPAN, 284
34 : BAUR MARY P TRUST, 271
35 : BREFFEILH RICHARD A 1/3 INT, 94
36 : KLATT DAVID C CORNELIA W, 114
37 : HAGENY FREDERICK C JR TRUST, 59
38 : CRUMLEY JOHN L DONNA L, 786
39 : KRIEG KEVIN LINN W, 704
40 : LEE ROBERT M TRUSTEE, 2442
41 : LEDYARD ALLEN, 97
42 : LOST HEART RANCH LLC, 81
43 : SCOTT SAM P SHERRY J, 160
44 : NELSEN ROBERT S, 785
45 : GIBBS LAWRENCE H BETTINA J, 151
46 : SCHAUWECKER THOMAS G ANNE, 62
47 : GIBBS CURTIS L MARY A, 72
48 : WILSON THOMAS J TRUST, 161
49 : HEROLD JOHN DAVID REVOCABLE TR, 44
50 : GOGGINS ROBERT B CORA M, 157
51 : CAHILL BUD SANDRA, 142
52 : DECEDENTS TRUST, 160
53 : WEST GALLATIN HOLDINGS LLC, 159
54 : LEDYARD MCGUINESS, 82
55 : CRUMLEY JENNIE MAE, 166
56 : LEE ROBERT M TRUST 10/26/90, 486
57 : RAMSHORN RANCH LLC, 72
58 : OLIVER CLINE J, 164
59 : SCOTT SHERRY J, 183
60 : GUYETTE JAMES M, 41
61 : TURNER ENTERPRISES INC, 23827
62 : T L BAR RANCH LLC, 1498
63 : 7 HC RANCH LLC, 2064
64 : SCHAUFLER DONALD A PATRICIA, 332
65 : CAHILL SANDRA C CAHILL BUD, 199
66 : HEBEL ROLLAND C, 58
67 : H H FOUNDTION, 80
68 : KIDD WILLIAM L JUDY R, 46
69 : BIRCH CREEK RANCH LLC, 793
70 : HRC LLC, 98
71 : BEAVER DAM RANCH LLC, 3120
72 : HRCLLC, 71
73 : VUJOVICH M JOSEPH STEPHANIE, 139
74 : BURKE STEPHEN B GRETCHEN H, 7614
75 : BENNETT MICHAEL R, 59
76 : BENNETT-COLEMAN LLC, 1178
77 : KING DAVID J, 42
78 : EDWARDS JAMES C HELEN, 364
79 : CHANNELS RANCH INC, 1763
80 : BOWLING JAMES W ROBERT C, 1282
81 : CLARK GAYLE DANETTE, 124
82 : BOWLING ROBERT C, 961
83 : BURKE STEPHEN B GRETCHEN, 484
84 : MAIL TO BARNOVSKY GLORIA, 112
85 : RATCLIFFE BILLIE K, 1334
86 : POOLE LEE J LATHROP D, 136
87 : MANN FAMILY TRUST, 54
88 : POOLE LEE LATHIE, 46
89 : POOLE LEE LATHROP, 78
90 : FOSSEL SCOTT G PETRIA H, 1396
91 : MOLTICH MAX F TERRI, 392
92 : JACK CREEK RANCH TRUST, 141
93 : WOODS THREE CREEKS RANCHES L, 4013
94 : SPANISH Q RANCHES LLC, 12497
95 : MCMULLIN PAUL KAREN, 219
96 : BECK ROBERT R KATHLEEN M, 43
97 : VALLEY GARDEN LLC, 408
98 : BRAXTON RANCH CORP, 136
99 : LINGLE ALICIA SUE, 189
100 : MADISON VENTURES LLC, 453
101 : WAPITI HILLS GOLDMINES LLC, 236
102 : PINTAIL RIDGE HOME OWNERS ASSO, 57
103 : ENNIS HOT SPRINGS LLP, 48
104 : WOODS THREE CREEKS RANCHES, 651
105 : SCHWERIN LESLIE CHRISTINA, 161
106 : GOGGINS HEREFORDS, 438
107 : MOLTICH MAX F TERRY L, 229
108 : SCHWERIN JENNIFER, 159
109 : PN MADISON LLC, 180
110 : L G LIVING TRUST, 169
111 : MADISON COUNTY GOLF ASSN, 141
112 : PN MADISON II LLC, 77
113 : BROWN PAULINE P, 244
114 : CHESTER GEORGE M JR REVOCABLE, 133
115 : CLYMER ROBERT B CINDI J, 65
116 : TUCKER LOREN, 520
117 : SHERIDAN HOWARD BRENDA, 210
118 : FOSSEL JON S DOROTHY M, 290
119 : ENNIS SCHOOL DISTRICT NO 52, 48
120 : SCULLY JOHN P ANTOINETTE C, 305
121 : FOSSEL DOROTHY M, 817
122 : DIAMOND J RANCH, 177
123 : ENNIS RODEO ASSOCIATION, 70
124 : STRUCKMAN WILLIAM R DOLORES, 70
125 : NELSON ENTERPRISES FAMILY L P, 684
126 : CHESTER GEORGE M REVOCABLE TRU, 75
127 : EVANS CHRISTOPHER LINN, 406
128 : MOONLIGHT BASIN RANCH LP, 692
129 : JACK CREEK PRESERVE FOUNDATION, 4066
130 : METZGER DANIEL K TRUSTEE, 93
131 : REINTS RANCH LLC, 119
132 : REINTS FAMILY FARM LLC, 144
133 : SHERIDAN HOWARD M BRENDA B, 208
134 : MITCHELL JOHN H PAULETTE, 3073
135 : HUTTON WILLIAM T LYNDA V, 140
136 : LEE NORMA JEAN, 43
137 : SMITH DAVID, 249
138 : KROENKE LAND LIVESTOCK LLC, 12597
139 : RAISLAND BARBARA, 282
140 : REYNOLDS BARBARA A, 41
141 : JEFFERS RANCH LLC, 378
142 : KROENKE LAND LIVESTOCK CO LL, 3356
143 : DIAMOND J RANCH INC, 299
144 : TSJ LIMITED PARTNERSHIP, 181
145 : HOFF FARMS LLP, 44
146 : SAUNDERS JAMES HARRISON LIFE E, 116
147 : MORRIS MATTHEW C HEATHER C, 160
148 : SONDERER LUCIE L, 107
149 : JONES RICHARD LLOYD DONNA H, 44
150 : WAGNER JOHN R BEVERLY A, 42
151 : LOVE MARVIN P, 141
152 : MANLEY CRAIG L, 355
153 : BISHOP STORRS M, 41
154 : PHINNEY GEORGE D JANE B (79%, 641
155 : ANDERSON SARA JANE TRUSTEE, 115
156 : ECKERT DONALD J, 80
157 : MOONLIGHT BASIN RANCH LTD PART, 567
158 : MOONLIGHT BASIN RANCH LTD PRTN, 5404
159 : CRIMMINS CURTIS A HEIDI H, 158
160 : LEGG WILLIAM M JUDITH S, 305
161 : SAIER VOLKER LOIS, 209
162 : COLLOPY FAMILY LIMITED PARTNER, 222
163 : LOVE LARRY LEE, 122
164 : HORSE CREEK HAY CATTLE LLC, 3038
165 : LEHMANN CHARLES ALBERT (1/4), 335
166 : BENEDICT JOHN G, 42
167 : DIAMOND CATTLE CO, 72
168 : FOSSEL JON S, 1599
169 : CEDAR LANE LLC, 163
170 : BEAVERS RICKY H SHERRY L, 119
171 : CAROLINA FOODS INC, 405
172 : SORVIG DAVID M ETAL, 42
173 : BEANER NORMA A, 80
174 : GUSTIN GARY V CATHERINE R, 211
175 : TODD RICHARD MARY ELVA, 67
176 : MILLER THOMAS L COLLEEN D (1, 1496
177 : BEARDSLEY TIM, 60
178 : BEARDSLEY TIMOTHY A, 121
179 : TATTERSALL THEODOSIA N 1972 TR, 280
180 : ALLARD DONALD J TONYA L FAMI, 43
181 : HECKLER JOHN SCOTT, 48
182 : HOFFELD C, 57
183 : HECKLER JOHN, 43
184 : LAMPERT RUSSELL TRUSTEE, 143
185 : HALL CHARLES EVELYN TRUST, 42
186 : STILES MATTHEW E, 82
187 : MCGLYNN JACK L REVOCABLE LIVIN, 91
188 : RANCH ONE LIMITED, 178
189 : AMORT FAMILY TRUST, 42
190 : HOFFELD WILBUR HENRY, 45
191 : ARVANITES DOKSON GALE 1991 R, 160
192 : MONTANA HISTORICAL SOCIETY, 60
193 : STILES ADDIE B, 88
194 : MOONLIGHT BASIN RANCH LTD PTNR, 586
195 : KOPCHO TRUST, 43
196 : HEWITT SARAH JANE REVOCABLE TR, 46
197 : BAITIS HARTMUT W INGA M, 962
198 : BAYLEY ROBERT T SHIRLEY J, 44
199 : CENTRAL CITY LLC, 92
200 : MOORSE CREEK GRAZING ASSOCIATI, 4698
201 : HICKEY BARBARA J TRUSTEE, 102
202 : ATHENS MTN DEVELOPMENT LLS 72, 319
203 : LOST LAKES DEVELOPMENT COMPANY, 480
204 : KROENKE LAND LIVESTOCK, 649
205 : THEXTON LIVING TRUST, 52
206 : WHIPPLE ROBERT G, 49
207 : TILTON DANIEL F, 58
208 : COLLINS NORMA L, 320
209 : SUMMIT VIEW OWNERS ASSOCIATION, 368
210 : SCHLUETER STAN, 497
211 : CIRCLE M RANCH I LLC UND, 298
212 : BROWN RUTH M, 219
213 : BAITIS HARTMUT W INGA M (1/3, 4857
214 : OSSORIO FREDERIC E STACY M, 72
215 : DRISCOLL JOHN MICHAEL LORILE, 1606
216 : NEVIN ROBERT A, 240
217 : CANTER LISA LYNN, 86
218 : LERNER BRIAN C RENEE A, 579
219 : MILLER THOMAS L COLLEEN D, 167
220 : JONES MICHAEL R REBECCA W, 41
221 : OBERST HELEN T, 41
222 : KEELER WILLIAM ELIZABETH, 80
223 : MADISON MINING CORPORATION, 61
224 : KAYDEN JOELLE, 151
225 : MOONLIGHT BASIN RANCH, 309
226 : THUMB DEVELOPMENT LLC, 183
227 : GALLATIN ASSOCIATES INC, 345
228 : ALTON N KIRBY JANICE M, 5122
229 : CRAIN ROGERS L KELTY E, 433
230 : LOPEZ MANUEL ANNE MARIE, 61
231 : JOHNSON EVALYN ELIZABETH, 654
232 : LONE MOOSE MEADOWS LLC, 354
233 : SPROUT JODY, 81
234 : MTX RANCH LLC, 3477
235 : SHELTON DAVID L, 80
236 : GLEASON LARRY A RUBY F, 56
237 : ALTON LIVING TRUST, 467
238 : GLEASON LARRY A RUBY, 76
239 : BIG SKY RESORTS LLC, 988
240 : GRANGER RANCHES LP, 12633
241 : LDC LONE MOUNTAIN RANCH LLC, 148
242 : PINE LAKE LLC, 73
243 : WILKINS MARILYN M TRUST, 60
244 : ANTLER RIDGE SUB, 164
245 : ALTON N KIRBY JANICE MADSEN, 157
246 : MCDONALD LEE, 93
247 : BIG SKY RESORT LLC, 1592
248 : BIG SKY OF MONT INC, 284
249 : SPANISH PEAKS HOLDINGS LLC, 2630
250 : BLESSEY WALTER E JR, 50
251 : OLSON JOHN L MARILYN J, 72
252 : BIG SKY COUNTY WATER SEWER D, 46
253 : BIG SKY RIDGE LLC, 271
254 : FUNSCO LLC, 208
255 : BIG SKY COMMUNITY CORP, 44
256 : BOYNE USA INC, 532
257 : ANCENEY RANCH TRUST, 80
258 : TWEEDFAM INVESTMENTS LLC, 117
259 : GUSTAFSON SHIRLEY SUE GARY K, 916
260 : KALLESTAD ROBERT S TRUSTEE, 169
261 : LORICK NEVILLE O JANICE S, 379
262 : TWEEDFAM INVESTMENTS LLCF, 421
263 : MONTAG JEFF KIM, 639
264 : WESTER JEFF, 102
265 : WESTLAND ENTERPRISES INC, 540
266 : LASZLO ANDREW PAULETTE FAMIL, 161
267 : TM LAND PARTNERS LP, 163
268 : TM LAND PARTNERS LIMITED, 312
269 : BOUGH LOREN, 161
270 : BEATTY PATRICK CHARLOTTE, 53
271 : TWEEDFAM INVESTEMENTS LLC, 42
272 : ELMORE FREDERICK A III DEBRA, 50
273 : PECARO TIMOTHY SUSAN, 50
274 : DAEMS JAMES A, 702
275 : SUNRISE RIDGE AT YELLOWSTONE C, 105
276 : SACCHI LAURA T REVOCABLE LIVIN, 42
277 : LONGHORN RANCH LP, 8532
278 : LIVELY BURR 75%, 70
279 : PERRAULT STEPHEN M, 41
280 : FINKLE BRYAN S SUCCESSOR TRUST, 162
281 : KILLINGSWORTH ROBERT L 1/3%, 314
282 : BOSTWICK PROPERTIES INC, 197
283 : MERRYMAN JOHN E, 41
284 : MOEN ROY A MARLENE, 518
285 : FOSTER EARLE, 42
286 : SUNRISE RIDE CONDOMINIUM MASTE, 123
287 : ROSHIA WILLIAM E, 41
288 : BRUSH PRAIRIE MINRALS INC, 54
289 : DOUBLE H LLC, 126
290 : EQUITY TRUST COMPANY, 72
291 : BLIXSETH EDRA, 159
292 : FINCH MICHAEL S, 67
293 : MCREYNOLDS DOLORES J TRUST, 51
294 : FITZGERALD PETER A IRA, 48
295 : K RANCH LLC, 162
296 : GREATHORN RANCH NO 2 LLC, 156
297 : BOSKY LLC UN, 616
298 : ELK RIDGE RANCH OWNERS ASSOCIA, 60
299 : CUMMINGS PROPERTIES LLC, 42
300 : MAGNUS JOHN HENRY SR SHIRLEY, 492
301 : FINKLE BRYAN S MARY E, 314
302 : LASZLO ANDREW JR, 56
303 : GUSTIN GARY V CATHERINE, 1963
304 : TAYLOR JUDY N, 91
305 : SOUTH FORK MONTANA LLC, 1474
306 : SPANISH PEAKS EST SUB PH 1A, 42
307 : TANK BRADLEY C LIVING TRUST, 80
308 : YELLOWSTONE PARTNERS LLC, 160
309 : BULL WHEEL PROPERTIES INC, 59
310 : MOEN BUILDERS INC, 47
311 : COMBS RIVER RANCH LLC, 1550
312 : RSH S FORK INV PARTNERS I LTD, 1572
313 : GRANGER RANCHES LIMITED PARTNE, 166
314 : WITT WILLIAM A JANICE C, 125
315 : FINKLE BRYAN S TRUSTEE/SUCCESS, 647
316 : LANDMARK MOUNTAIN PROPERTIES L, 160
317 : LEECH JERRY A, 96
318 : WOOD HARRY, 59
319 : YELLOWSTONE MOUNTAIN CLUB LLC, 241
320 : ONEEL JACK L TRUSTEE, 43
321 : YELLOWSTONE MTN CLUB LLC, 5261
322 : FJM BLUE LLC, 159
323 : DOTHEROW MONTANA TIMBER LLC, 140
324 : DAVIS EDMUND KEVIN CINDY MIC, 160
325 : LORENTZEN FAMILY BIG SKY LLC, 159
326 : SCOTT REVOCABLE TRUST DTD 7/23, 78
327 : OFO ENTERPRISES, 182
328 : MCKINNEY DAVID S D MARINE, 60
329 : BRANDIS EVELYN FOSSE, 559
330 : M B SUGARMAN FAMILY TRUST, 160
331 : E G G HOLDINGS LLC, 159
332 : SHEIKO MARK C, 54
333 : KENT JOHN F MARJORY L, 162
334 : REED ROY BEVERLY M, 79
335 : THOM LEROY W JEAN E, 1895
336 : HILLIARD POLLY S, 153
337 : SECTION 17 LLC, 63
338 : TJTLMPS LP, 161
339 : ANTONINI H BERE GIACOMO, 160
340 : SEVERN CHARLES ERAN, 80
341 : BIG EZ SOUND OF MUSIC LLC, 159
342 : BOUGH LOREN D JILL E, 67
343 : ROCKIN REVERSE FP LLC, 179
344 : FEURRING DOUGLAS R REVOCABLE T, 159
345 : TONN KENNETH E, 52
346 : YELLOWSTONE DEVELOPMENT LLC, 5361
347 : WEST CEDAR MARILYN LIVING TR, 140
348 : YELLOWSTONE DEVELOPMENT LLC, 159
349 : FITZPATRICK C T KELLEY M, 140
350 : BIG EZ RANCH LTD THE, 61
351 : GREATHORN RANCH LLC, 298
352 : RING HARALD F REVOCABLE TRUST, 201
353 : T-L IRRIGATION, 642
354 : BURCALOW FAMILY LLC, 1566
355 : BIG SKY EQUITIES FAMILY LP, 182
356 : MCQUILLEN JAY VICKI LYNN, 41
357 : GECHO JOHN E, 159
358 : SHINING MOUNTAIN SINGLE MEMBER, 200
359 : RED PINE REAL ESTATE LLC, 60
360 : RED MOUNTAIN RANCH INC, 645
361 : THOMAS OWEN JENNIFER, 160
362 : RAMSAY WILLIAM H, 2110
363 : MCFALL ELIZABETH, 48
364 : KIELLEY STEVEN P, 45
365 : LAHEY DEBORAH YOUNG DECLARATIO, 59
366 : MILLER DAVID R BYPASS TRUST, 42
367 : MC NULTY MICHAEL A KASEY K, 41
368 : PETERSON JEFFREY E PATRICIA, 59
369 : STRIEGEL JERRY L FLORENCE, 162
370 : BIG EZ HOMEOWNERS ASSOCIATION, 160
371 : BIG EZ RANCH LP, 60
372 : LONESOME DOVE RANCH LLC, 41
373 : BIG EZ RANCH LTD, 80
374 : BENSON VIRGIL W, 319
375 : BRANTLEY BIG SKY LLC, 54
376 : SCULLY JOHN P, 116
377 : H2O HOLDINGS GROUP LLC, 60
378 : STOREY FAMILY LP, 1935
379 : WESSEL JANET M, 323
380 : VANFLEET BOYD J, 49
381 : SHOEBEAR LIMITED PTNRSP, 225
382 : PEASE WALTER L JOAN R, 41
383 : GAUGHAN RALPH, 41
384 : H2O HOLDINGS GROUP LLC, 80
385 : DABBS CHARLES K CHARLOTTE S, 80
386 : BRANTLEY DAVID W JR DAVID W, 41
387 : MCCLURE JEAN WILSON TRUST, 326
388 : SHOTT JOHN C WANDA R, 41
389 : SBC INVESTMENTS LLC, 240
390 : MOTT MARYANNE TRUSTEE, 6828
391 : MERRILL ENTERPRISES INC, 80
392 : LENART MARC S CONNIE J, 760
393 : T-L IRRIGATION CO, 14274
394 : ILSE FAMILY TRUST, 398
395 : SENTINEL CREEK VENTURES LLC, 125
396 : BOLTZ RANCH LLC, 890
397 : LEECH JERRY ALLYN, 817
398 : MERRILL HARRY L, 159
399 : ROSS JERI L, 44
400 : MERRILL MELINDA, 47
401 : QUARTER CIRCLE ONE LLC, 1361
402 : SISEL DALE KAREN, 1964
403 : SLATON-NEWTON FAMILY LLC, 296
404 : DICKINSON JERRY CAROL, 51
405 : SPHINX LTD CO, 793
406 : YELLOWSTONE CATTLE CO, 231
407 : GECHO JOHN E, 1954
408 : BRAXTON RANCH CORPORATION, 12477
409 : WEBSTER JUANITA SUE, 698
410 : WALSH EUGENE C LOIS M, 3446
411 : BAR K RANCH, 2121
412 : THOM LEROY W, 1167
413 : HILLERY GEORGIA A DAREN R, 161
414 : VX LAND CATTLE LLC, 1224
415 : BOOMHOWER FAMILY LP MONTANA L, 4766
416 : SPAIN MARY JANE DEE, 160
417 : WALMA JAMES H, 120
418 : WALMA GAIL G, 120
419 : IC PARTNERS LLC, 496
420 : BOOMHOWER FAMILY LP MONTANA LP, 1192
421 : VANDER LANS SANDRA C, 322
422 : MOTT WARSH REVOCABLE TRUST, 2015
423 : 320 RANCH INC, 317
424 : LUZENAC AMERICA INC, 3378
425 : WONDER RANCH LLC, 80
426 : CYPRUS MINES CORPORATION, 100
427 : CARROLL AND CARROLL, 7719
428 : MINTON DWIGHT C MARIAN H REV, 83
430 : FERRARO GUY, 629
431 : TANG KOCHY Y, 41
432 : CORRAL CREEK RANCH, 400
433 : RENTSCHLER FREDERICK B TRUST, 2441
434 : LAMM JERRI ODOM TRUST (50%), 41
435 : ELKHORN LAND CORPORATION, 2696
436 : DAUTREMONT CHARLES W ELENA B, 142
437 : KELSEY CB KIM KELLY, 191
438 : KELSEY C B KIM, 242
439 : TIMBER CREEK RANCH, 158
440 : WARM SPRINGS RANCH PTNRS, 277
441 : DONNELLY THOMAS E II BARBARA, 125
442 : BOKEN FAMILY TRUST DATED 11/14, 238
443 : SUN RANCH LLC, 343
444 : SUNRISE LLC, 41
445 : COLLOPY THOMAS, 55
446 : PATTEN DUNCAN T TRUSTEE, 473
447 : TRAPPERS CABIN RANCH CORP, 639
448 : KELSEY C B KIM KELLY, 320
449 : BOKEN FAMILY TRUST, 443
450 : SUN RANCH LLC, 2856