

Private Land Ownership Identification

YAAK RIVER - (48115b)

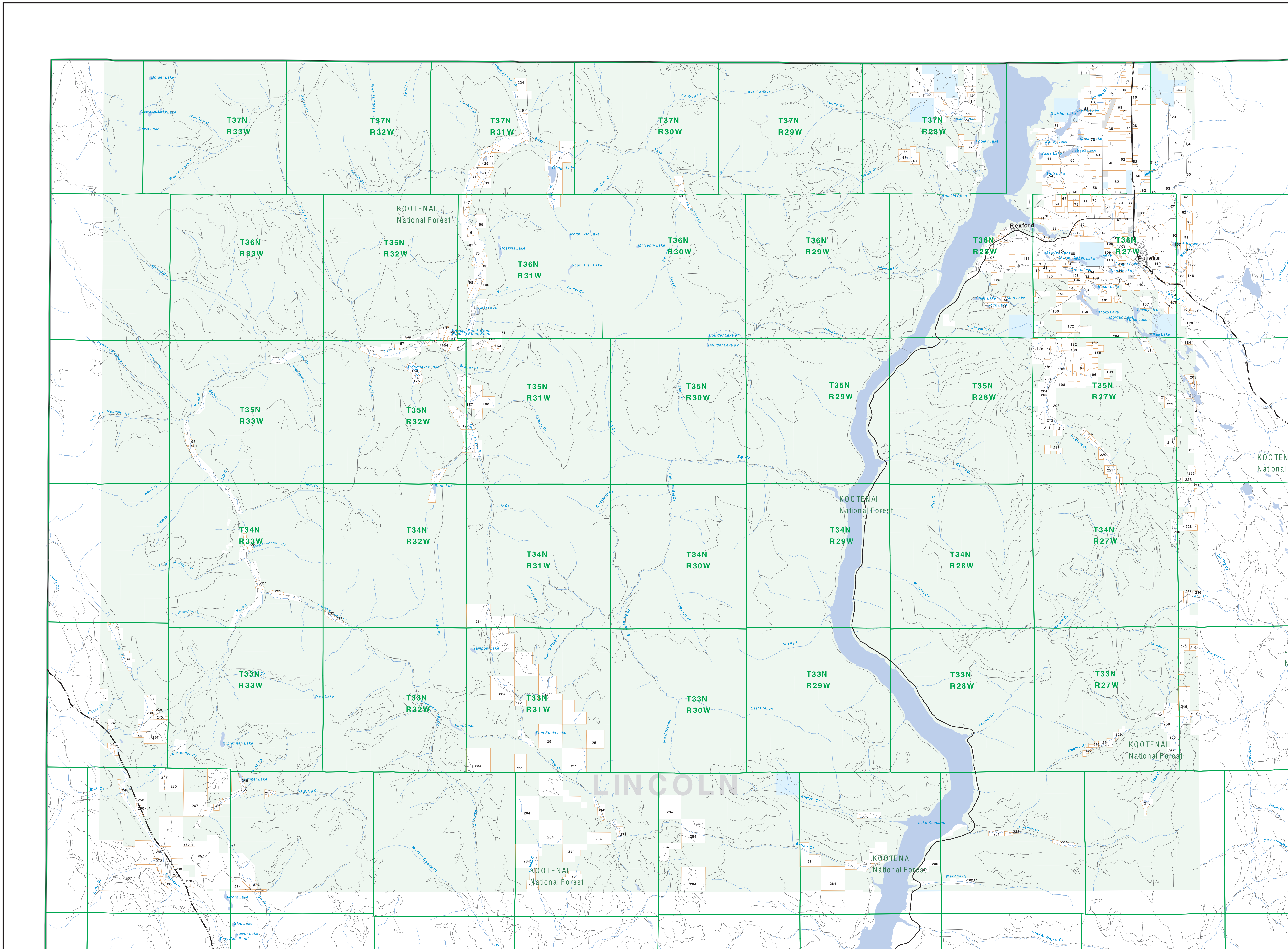

1	CLIFFER ROBERT L	4.3
2	WILLER ERIC L	1.1
3	BOURKE JOHN W CAROLYN W	129
4	EVANS RAYMOND W	47
5	ROBERTSON THOMAS	229
6	EVANS RAYMOND W	47
7	WILLER ERIC L	1.1
8	CLIFFER ROBERT L	4.3
9	STONER VANCE FREDERICK S	11
10	DEPT OF CONSERVATION PARKS	403
11	SOLD INC	26
12	WAGNER WALTER L	45
13	PARRISH SCOTT MICHAEL BRAD	131
14	WWW VENTURE GROUP LP	41
15	BEAULY JAMES W ARMY L	69
16	FOLLOWINGE JULIA A	108
17	MANNING DOUGLAS J JAMES JR	84
18	ESTARY CORPORATION	1166
19	APR ANCHORS L	141
20	GREEN JUSTIN A	60
21	WAGNER WALTER L	45
22	SOPHE ENTERPRISES LLC	79
23	KEENE ARMY W JAMES JR	84
24	WAGNER WALTER L	45
25	WAGNER WALTER L	45
26	COLLIS JOHN W	41
27	BEAULY JAMES W ARMY L	69
28	BEAULY JAMES W ARMY L	69
29	BEAULY JAMES W ARMY L	69
30	CORTI GEORGE A EVELINE E	41
31	KEENE ARMY W JAMES JR	84
32	SULLIVAN WILLIAM J JAMES H	109
33	FRYLAND COMPANY LLC	11
34	FRYLAND COMPANY LLC	11
35	FRYLAND COMPANY LLC	11
36	FRYLAND COMPANY LLC	11
37	FRYLAND COMPANY LLC	11
38	FRYLAND COMPANY LLC	11
39	FRYLAND COMPANY LLC	11
40	FRYLAND COMPANY LLC	11
41	FRYLAND COMPANY LLC	11
42	FRYLAND COMPANY LLC	11
43	FRYLAND COMPANY LLC	11
44	FRYLAND COMPANY LLC	11
45	FRYLAND COMPANY LLC	11
46	FRYLAND COMPANY LLC	11
47	FRYLAND COMPANY LLC	11
48	FRYLAND COMPANY LLC	11
49	FRYLAND COMPANY LLC	11
50	FRYLAND COMPANY LLC	11
51	FRYLAND COMPANY LLC	11
52	FRYLAND COMPANY LLC	11
53	FRYLAND COMPANY LLC	11
54	FRYLAND COMPANY LLC	11
55	FRYLAND COMPANY LLC	11
56	FRYLAND COMPANY LLC	11
57	FRYLAND COMPANY LLC	11
58	FRYLAND COMPANY LLC	11
59	FRYLAND COMPANY LLC	11
60	FRYLAND COMPANY LLC	11
61	FRYLAND COMPANY LLC	11
62	FRYLAND COMPANY LLC	11
63	FRYLAND COMPANY LLC	11
64	FRYLAND COMPANY LLC	11
65	FRYLAND COMPANY LLC	11
66	FRYLAND COMPANY LLC	11
67	FRYLAND COMPANY LLC	11
68	FRYLAND COMPANY LLC	11
69	FRYLAND COMPANY LLC	11
70	FRYLAND COMPANY LLC	11
71	FRYLAND COMPANY LLC	11
72	FRYLAND COMPANY LLC	11
73	FRYLAND COMPANY LLC	11
74	FRYLAND COMPANY LLC	11
75	FRYLAND COMPANY LLC	11
76	FRYLAND COMPANY LLC	11
77	FRYLAND COMPANY LLC	11
78	FRYLAND COMPANY LLC	11
79	FRYLAND COMPANY LLC	11
80	FRYLAND COMPANY LLC	11
81	FRYLAND COMPANY LLC	11
82	FRYLAND COMPANY LLC	11
83	FRYLAND COMPANY LLC	11
84	FRYLAND COMPANY LLC	11
85	FRYLAND COMPANY LLC	11
86	FRYLAND COMPANY LLC	11
87	FRYLAND COMPANY LLC	11
88	FRYLAND COMPANY LLC	11
89	FRYLAND COMPANY LLC	11
90	FRYLAND COMPANY LLC	11
91	FRYLAND COMPANY LLC	11
92	FRYLAND COMPANY LLC	11
93	FRYLAND COMPANY LLC	11
94	FRYLAND COMPANY LLC	11
95	FRYLAND COMPANY LLC	11
96	FRYLAND COMPANY LLC	11
97	FRYLAND COMPANY LLC	11
98	FRYLAND COMPANY LLC	11
99	FRYLAND COMPANY LLC	11
100	FRYLAND COMPANY LLC	11
101	FRYLAND COMPANY LLC	11
102	FRYLAND COMPANY LLC	11
103	FRYLAND COMPANY LLC	11
104	FRYLAND COMPANY LLC	11
105	FRYLAND COMPANY LLC	11
106	FRYLAND COMPANY LLC	11
107	FRYLAND COMPANY LLC	11
108	FRYLAND COMPANY LLC	11
109	FRYLAND COMPANY LLC	11
110	FRYLAND COMPANY LLC	11
111	FRYLAND COMPANY LLC	11
112	FRYLAND COMPANY LLC	11
113	FRYLAND COMPANY LLC	11
114	FRYLAND COMPANY LLC	11
115	FRYLAND COMPANY LLC	11
116	FRYLAND COMPANY LLC	11
117	FRYLAND COMPANY LLC	11
118	FRYLAND COMPANY LLC	11
119	FRYLAND COMPANY LLC	11
120	FRYLAND COMPANY LLC	11
121	FRYLAND COMPANY LLC	11
122	FRYLAND COMPANY LLC	11
123	FRYLAND COMPANY LLC	11
124	FRYLAND COMPANY LLC	11
125	FRYLAND COMPANY LLC	11
126	FRYLAND COMPANY LLC	11
127	FRYLAND COMPANY LLC	11
128	FRYLAND COMPANY LLC	11
129	FRYLAND COMPANY LLC	11
130	FRYLAND COMPANY LLC	11
131	FRYLAND COMPANY LLC	11
132	FRYLAND COMPANY LLC	11
133	FRYLAND COMPANY LLC	11
134	FRYLAND COMPANY LLC	11
135	FRYLAND COMPANY LLC	11
136	FRYLAND COMPANY LLC	11
137	FRYLAND COMPANY LLC	11
138	FRYLAND COMPANY LLC	11
139	FRYLAND COMPANY LLC	11
140	FRYLAND COMPANY LLC	11
141	FRYLAND COMPANY LLC	11
142	FRYLAND COMPANY LLC	11
143	FRYLAND COMPANY LLC	11
144	FRYLAND COMPANY LLC	11
145	FRYLAND COMPANY LLC	11
146	FRYLAND COMPANY LLC	11
147	FRYLAND COMPANY LLC	11
148	FRYLAND COMPANY LLC	11
149	FRYLAND COMPANY LLC	11
150	FRYLAND COMPANY LLC	11
151	FRYLAND COMPANY LLC	11
152	FRYLAND COMPANY LLC	11
153	FRYLAND COMPANY LLC	11
154	FRYLAND COMPANY LLC	11
155	FRYLAND COMPANY LLC	11
156	FRYLAND COMPANY LLC	11
157	FRYLAND COMPANY LLC	11
158	FRYLAND COMPANY LLC	11
159	FRYLAND COMPANY LLC	11
160	FRYLAND COMPANY LLC	11
161	FRYLAND COMPANY LLC	11
162	FRYLAND COMPANY LLC	11
163	FRYLAND COMPANY LLC	11
164	FRYLAND COMPANY LLC	11
165	FRYLAND COMPANY LLC	11
166	FRYLAND COMPANY LLC	11
167	FRYLAND COMPANY LLC	11
168	FRYLAND COMPANY LLC	11
169	FRYLAND COMPANY LLC	11
170	FRYLAND COMPANY LLC	11
171	FRYLAND COMPANY LLC	11
172	FRYLAND COMPANY LLC	11
173	FRYLAND COMPANY LLC	11
174	FRYLAND COMPANY LLC	11
175	FRYLAND COMPANY LLC	11
176	FRYLAND COMPANY LLC	11
177	FRYLAND COMPANY LLC	11
178	FRYLAND COMPANY LLC	11
179	FRYLAND COMPANY LLC	11
180	FRYLAND COMPANY LLC	11
181	FRYLAND COMPANY LLC	11
182	FRYLAND COMPANY LLC	11
183	FRYLAND COMPANY LLC	11
184	FRYLAND COMPANY LLC	11
185	FRYLAND COMPANY LLC	11
186	FRYLAND COMPANY LLC	11
187	FRYLAND COMPANY LLC	11
188	FRYLAND COMPANY LLC	11
189	FRYLAND COMPANY LLC	11
190	FRYLAND COMPANY LLC	11
191	FRYLAND COMPANY LLC	11
192	FRYLAND COMPANY LLC	11
193	FRYLAND COMPANY LLC	11
194	FRYLAND COMPANY LLC	11
195	FRYLAND COMPANY LLC	11
196	FRYLAND COMPANY LLC	11
197	FRYLAND COMPANY LLC	11
198	FRYLAND COMPANY LLC	11
199	FRYLAND COMPANY LLC	11
200	FRYLAND COMPANY LLC	11
201	FRYLAND COMPANY LLC	11
202	FRYLAND COMPANY LLC	11
203	FRYLAND COMPANY LLC	11
204	FRYLAND COMPANY LLC	11
205	FRYLAND COMPANY LLC	11
206	FRYLAND COMPANY LLC	11
207	FRYLAND COMPANY LLC	11
208	FRYLAND COMPANY LLC	11
209	FRYLAND COMPANY LLC	11
210	FRYLAND COMPANY LLC	11
211	FRYLAND COMPANY LLC	11
212	FRYLAND COMPANY LLC	11
213	FRYLAND COMPANY LLC	11
214	FRYLAND COMPANY LLC	11
215	FRYLAND COMPANY LLC	11
216	FRYLAND COMPANY LLC	11
217	FRYLAND COMPANY LLC	11
218	FRYLAND COMPANY LLC	11
219	FRYLAND COMPANY LLC	11
220	FRYLAND COMPANY LLC	11
221	FRYLAND COMPANY LLC	11
222	FRYLAND COMPANY LLC	11
223	FRYLAND COMPANY LLC	11
224	FRYLAND COMPANY LLC	11
225	FRYLAND COMPANY LLC	11
226	FRYLAND COMPANY LLC	11
227	FRYLAND COMPANY LLC	11
228	FRYLAND COMPANY LLC	11
229	FRYLAND COMPANY LLC	11
230	FRYLAND COMPANY LLC	11
231	FRYLAND COMPANY LLC	11
232	FRYLAND COMPANY LLC	11
233	FRYLAND COMPANY LLC	11
234	FRYLAND COMPANY LLC	11
235	FRYLAND COMPANY LLC	11
236	FRYLAND COMPANY LLC	11
237	FRYLAND COMPANY LLC	11
238	FRYLAND COMPANY LLC	11
239	FRYLAND COMPANY LLC	11
240	FRYLAND COMPANY LLC	11
241	FRYLAND COMPANY LLC	11
242	FRYLAND COMPANY LLC	11
243	FRYLAND COMPANY LLC	11
244	FRYLAND COMPANY LLC	11
245	FRYLAND COMPANY LLC	11
246	FRYLAND COMPANY LLC	11
247	FRYLAND COMPANY LLC	11
248	FRYLAND COMPANY LLC	11
249	FRYLAND COMPANY LLC	11
250	FRYLAND COMPANY LLC	11

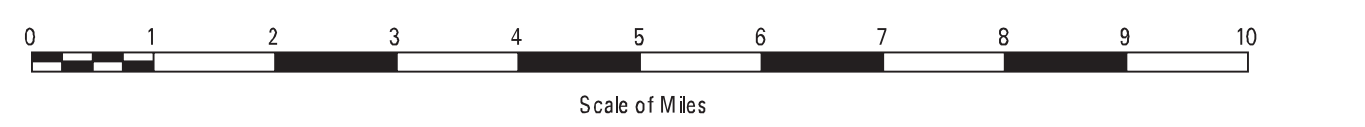

USGS 100,000 Scale Quadrangle Index

48110	48111	48112	48113	48114	48115	48116	48117	48118	48119
48120	48121	48122	48123	48124	48125	48126	48127	48128	48129
48130	48131	48132	48133	48134	48135	48136	48137	48138	48139
48140	48141	48142	48143	48144	48145	48146	48147	48148	48149
48150	48151	48152	48153	48154	48155	48156	48157	48158	48159
48160	48161	48162	48163	48164	48165	48166	48167	48168	48169
48170	48171	48172	48173	48174	48175	48176	48177	48178	48179
48180	48181	48182	48183	48184	48185	48186	48187	48188	48189
48190	48191	48192	48193	48194	48195	48196	48197	48198	48199
48200	48201	48202	48203	48204	48205	48206	48207	48208	48209

Legend

- Private
- State Lands
- Forest Service
- Bureau of Land Management
- National Park Service
- Other Federal Land
- Fish and Wildlife Service
- Road
- Primitive Road
- River
- Stream/Creek
- Intermittent Creek
- Township
- County Border
- Fish Wildlife & Parks Wildlife Management Area
- Local Govt
- Native American
- MFWP - WMA
- Lake/Reservoir
- Interstate
- Secondary Highway
- Highway

NOTES
 Notable legend items may appear on this map. Features shown on this map do not imply public access to any lands. This land status data displayed on this map may not be complete and may contain errors in boundary locations and/or coding.

DISCLAIMER:
 The MT Natural Heritage Program, MT State Library, MT Dept of Administration and MT Dept of Revenue make no representation or warranty whatsoever with respect to the accuracy or completeness of the data contained in these maps and assumes no responsibility for the suitability of these data for a particular purpose. These agencies will not be liable for any damages incurred as a result of errors displayed here. The ownership boundaries depicted on this map are not based on land survey data and are not a substitute for property records. This map displays public and private land ownership information derived from several sources and continues to be corrected and updated.

SOURCES / ACKNOWLEDGEMENTS
 This map was produced as a joint effort between the MT Dept. of Fish, Wildlife and Parks (FWP) and the Montana Natural Resource Information System (NRIS) of the MT State Library, in response to Montana Code Annotated §7-3-308, which directs the FWP to "...work cooperatively with all state and federal land management agencies...in developing accurate land ownership maps...in the State". The public land data is from the MT Natural Heritage Program land stewardship data collection. Much of this data was originally digitized by the Bureau of Land Management (BLM) from 1:100,000 scale BLM Surface Management Status maps. Additional information, corrections and updates (especially for tribal lands) and private lands were added by the University of Montana, Wildlife Spatial Analysis Unit, during 1996-1998. Since 1998, the Montana Natural Heritage Program has made numerous updates and corrections (especially for state trust lands, Montana State Library, Wildlife & Parks areas, US Fish & Wildlife Service, and conservation easements). These maps are based on data supplied by the various public agencies and land trusts, and have not been verified against county or Montana Department of Revenue records.

The private land data were developed for the Montana Cadastral Database Project. These data are provided through a cooperative effort between the Montana Department of Administration (DOA), the Montana Department of Revenue (DOR), other state agencies, local governments, USDOI BLM and private enterprises. Land parcels on this map represent single ownership of contiguous parcels and are not shown if they are not adjacent to the public ownership boundary. The base scale for the public ownership data is 1:100,000. Though many of the recent edits incorporate data digitized from 1:24,000 scale maps or survey data, private ownership data is accurate to scales of 1:24,000 or smaller.

Map produced September 2008 with ownership data current as of August 2008.