

# Private Land Ownership Identification

## WHITE SULPHUR SPRINGS - (46110b)

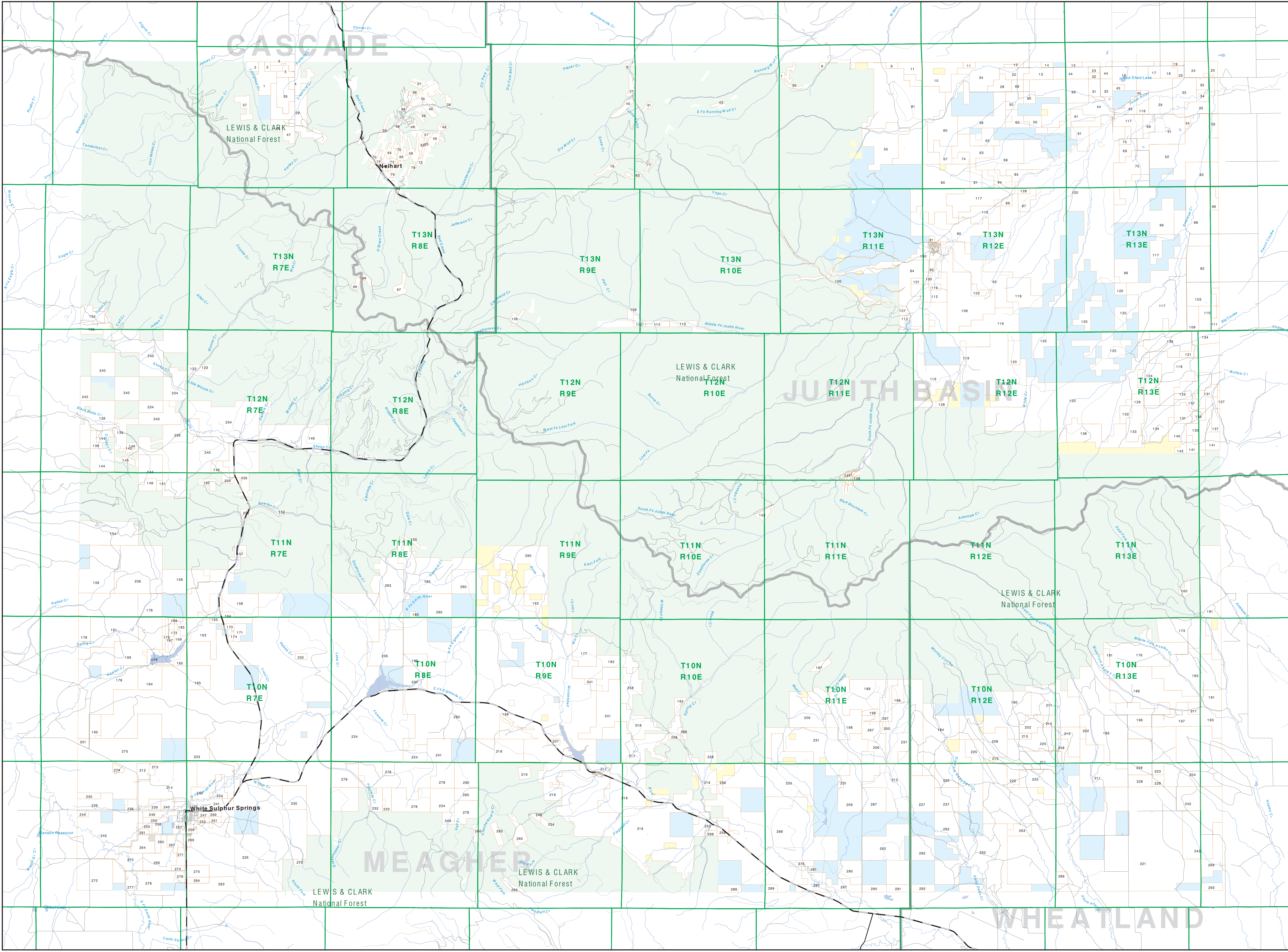

Parcel Num: Owner Name, Total Acres

1. JORDAN ROBERT, 100
2. FERNANDO BACH, 193
3. DORIAN JON, 11
4. DORIAN JON, 11
5. BAYNE CLYDE E, 142
6. MCCOY ROBERT W, 140
7. DORIAN JON, 11
8. JZ RANCH LLC, 4
9. LARSEN ROBERT E, 82
10. ACCOY VILLY TRUST, 1055
11. NELSON CLYDE E, 205
12. LINDA LINDA, 72
13. STEVENSON JACOB, 489
14. ROBERT JON A, 208
15. HICKS SHILA SENE, 191
16. EYE ENTERPRISE INC, 291
17. HOSLER PAUL D, 147
18. WALKER HELM J, 318
19. SKELTON ARNE, 147
20. SKELTON ARNE, 147
21. WALKER HELM J, 318
22. CAMPBELL W, 100
23. SKELTON ARNE, 147
24. HOSLER PAUL D, 147
25. HOSLER PAUL D, 147
26. HOSLER PAUL D, 147
27. HOSLER PAUL D, 147
28. HOSLER PAUL D, 147
29. HOSLER PAUL D, 147
30. HOSLER PAUL D, 147
31. HOSLER PAUL D, 147
32. HOSLER PAUL D, 147
33. HOSLER PAUL D, 147
34. HOSLER PAUL D, 147
35. HOSLER PAUL D, 147
36. HOSLER PAUL D, 147
37. HOSLER PAUL D, 147
38. HOSLER PAUL D, 147
39. HOSLER PAUL D, 147
40. HOSLER PAUL D, 147
41. HOSLER PAUL D, 147
42. HOSLER PAUL D, 147
43. HOSLER PAUL D, 147
44. HOSLER PAUL D, 147
45. HOSLER PAUL D, 147
46. HOSLER PAUL D, 147
47. HOSLER PAUL D, 147
48. HOSLER PAUL D, 147
49. HOSLER PAUL D, 147
50. HOSLER PAUL D, 147
51. HOSLER PAUL D, 147
52. HOSLER PAUL D, 147
53. HOSLER PAUL D, 147
54. HOSLER PAUL D, 147
55. HOSLER PAUL D, 147
56. HOSLER PAUL D, 147
57. HOSLER PAUL D, 147
58. HOSLER PAUL D, 147
59. HOSLER PAUL D, 147
60. HOSLER PAUL D, 147
61. HOSLER PAUL D, 147
62. HOSLER PAUL D, 147
63. HOSLER PAUL D, 147
64. HOSLER PAUL D, 147
65. HOSLER PAUL D, 147
66. HOSLER PAUL D, 147
67. HOSLER PAUL D, 147
68. HOSLER PAUL D, 147
69. HOSLER PAUL D, 147
70. HOSLER PAUL D, 147
71. HOSLER PAUL D, 147
72. HOSLER PAUL D, 147
73. HOSLER PAUL D, 147
74. HOSLER PAUL D, 147
75. HOSLER PAUL D, 147
76. HOSLER PAUL D, 147
77. HOSLER PAUL D, 147
78. HOSLER PAUL D, 147
79. HOSLER PAUL D, 147
80. HOSLER PAUL D, 147
81. HOSLER PAUL D, 147
82. HOSLER PAUL D, 147
83. HOSLER PAUL D, 147
84. HOSLER PAUL D, 147
85. HOSLER PAUL D, 147
86. HOSLER PAUL D, 147
87. HOSLER PAUL D, 147
88. HOSLER PAUL D, 147
89. HOSLER PAUL D, 147
90. HOSLER PAUL D, 147
91. HOSLER PAUL D, 147
92. HOSLER PAUL D, 147
93. HOSLER PAUL D, 147
94. HOSLER PAUL D, 147
95. HOSLER PAUL D, 147
96. HOSLER PAUL D, 147
97. HOSLER PAUL D, 147
98. HOSLER PAUL D, 147
99. HOSLER PAUL D, 147
100. HOSLER PAUL D, 147

- Private
- State Lands
- Forest Service
- Bureau of Land Management
- National Park Service
- Other Federal Land
- Fish and Wildlife Service
- Local Govt
- Native American
- MFWP - WMA
- Road
- Primitive Road
- River
- Stream/Creek
- Intermittent Creek
- Township
- County Border
- Fish Wildlife & Parks Wildlife Management Area
- Highway

**NOTES:**  
 Not all legend items may appear on this map.  
 Features shown on this map do not imply public access to any lands.  
 The land status data displayed on this map may not be complete and may contain errors in boundary locations and/or coding.  
**DISCLAIMER:**  
 The MT Natural Heritage Program, MT State Library, MT Dept of Administration and MT Dept of Revenue make no representations or warranties whatsoever with respect to the accuracy or completeness of the data contained in these maps and assume no responsibility for the suitability of these data for a particular purpose. These agencies will not be liable for any damages incurred as a result of errors displayed here. The ownership boundaries displayed on this map are not based on land survey data and are not a substitute for a professional survey. This map displays public and private land ownership information derived from several sources and continues to be corrected and updated.

**SOURCES / ACKNOWLEDGEMENTS**  
 This map was produced as a joint effort between the MT Dept of Fish, Wildlife and Parks (FWP) and the Montana Natural Resource Information System (NRIS) of the MT State Library, in response to Montana Code Annotated 87-3-208, which directs the FWP to work cooperatively with all state and federal land management agencies, to develop accurate land ownership maps. The public land data from the MT Natural Heritage Program land ownership data collection. Much of this data was originally digitized by the Bureau of Land Management (BLM) from 1:100,000 scale BLM Surface Management Data maps. Additional information, corrections and updates (especially for state lands and private lands) were added by the University of Montana, White Sulphur Springs, during 1995-1998. Since 1998, the Montana Natural Heritage Program has made numerous updates and corrections (especially for state trust lands, Montana Fish, Wildlife & Parks areas, US Fish & Wildlife Service areas and conservation easements). These edits are based on data supplied by the various public agencies and land trusts, and have not been verified against county or Montana Department of Revenue records.

Scale of Miles

USGS 100,000 Scale Quadrangle Index

46110	46111	46112	46113	46114	46115	46116	46117	46118	46119	46120	46121	46122	46123	46124	46125	46126	46127	46128	46129	46130
46110	46111	46112	46113	46114	46115	46116	46117	46118	46119	46120	46121	46122	46123	46124	46125	46126	46127	46128	46129	46130