

Private Land Ownership Identification VALIER - (48112a)

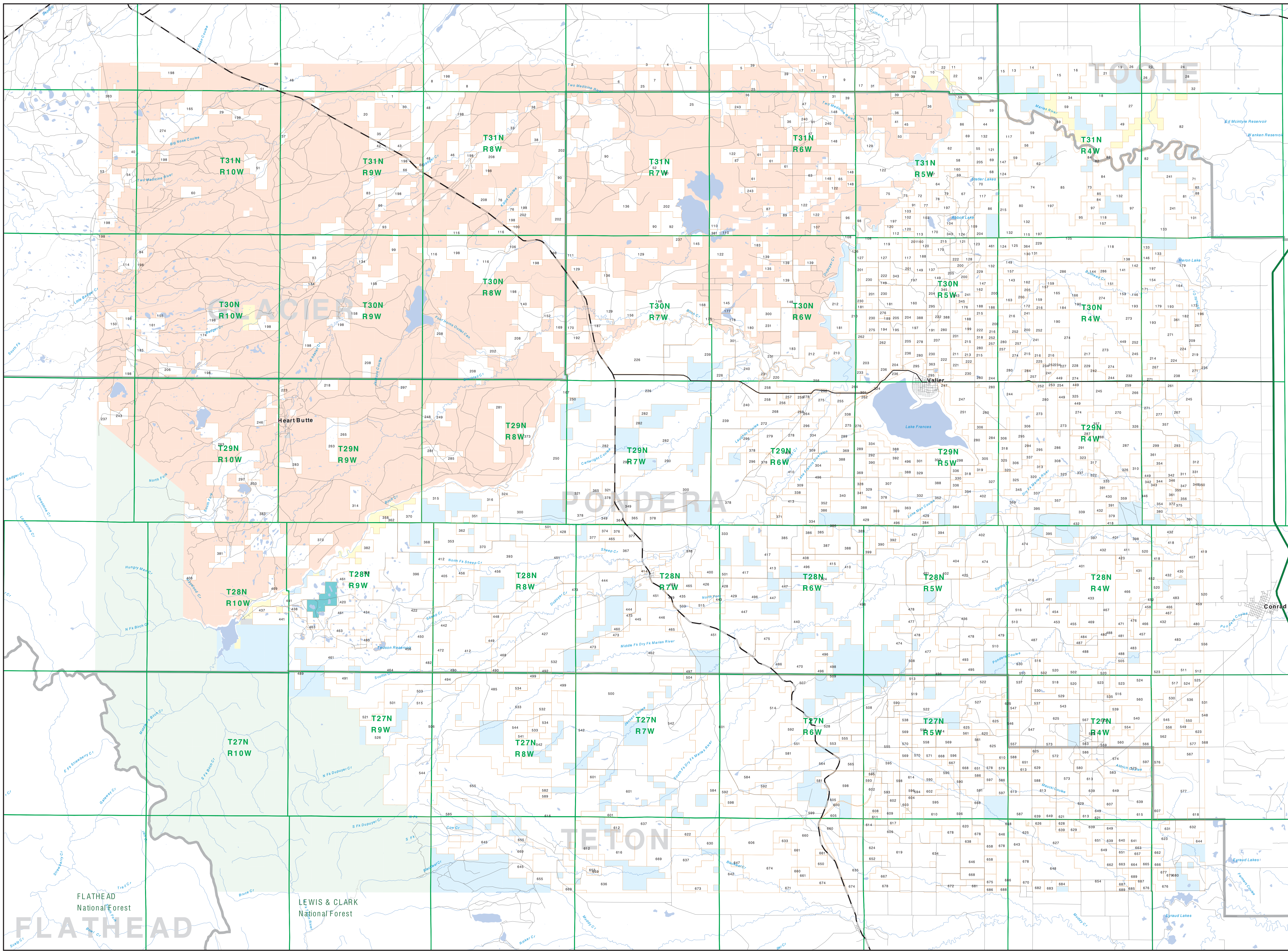

Legend for land ownership types: Private, State Lands, Forest Service, Bureau of Land Management, National Park Service, Other Federal Land, Fish and Wildlife Service, Local Govt, Native American, MFWP - WMA, Lake/Reservoir, County Border, Fish Wildlife & Parks Wildlife Management Area, Interstate, Secondary Highway, Highway, Primitive Road, River, Stream/Creek, Intermittent Creek, Township, County Border, Fish Wildlife & Parks Wildlife Management Area.

NOTE: Not all parcels may appear on this map. Private lands on this map do not have public access to any lands. The land status data displayed on this map may not be complete and may change over time. DISCLAIMER: The Montana Department of Fish, Wildlife & Parks, Montana State Library, MT Dept. of Administration, and MT Dept. of Revenue have prepared this map. The Montana Department of Fish, Wildlife & Parks, Montana State Library, MT Dept. of Administration, and MT Dept. of Revenue have prepared this map. The Montana Department of Fish, Wildlife & Parks, Montana State Library, MT Dept. of Administration, and MT Dept. of Revenue have prepared this map.

SOURCES / ACKNOWLEDGEMENTS: This map was produced as a project between the MT Dept. of Fish, Wildlife, and Parks (FWP) and the Montana Natural Resource Information System (NRIS) of the Montana Department of Natural Resources and Conservation (DNRC). Other data agencies, local governments, USDA BLM and private enterprise. LANDS: Reported on this map represent large ownership or contiguous parcels that are at least 40 acres in size. The DNRC maintains the GIS cadastral layer and the DNRC maintains the phase ownership information.

USGS 100,000 Scale Quadrangle Index table with columns for Easting and Northing coordinates.

Table of parcel numbers and owner names, including names like 'BROWN CAROLYN', 'LINDEN JACOB', 'FRANCOIS RICHARD', etc.