Montana Department of Fish, Wildlife & Parks

Private Land Ownership Identification
TOWNSEND - (46111a)

MONTANA Natural Resource Information System
Montana State Library – 1515 East 6th Avenue
Helena, Montana – (406) 444-5357

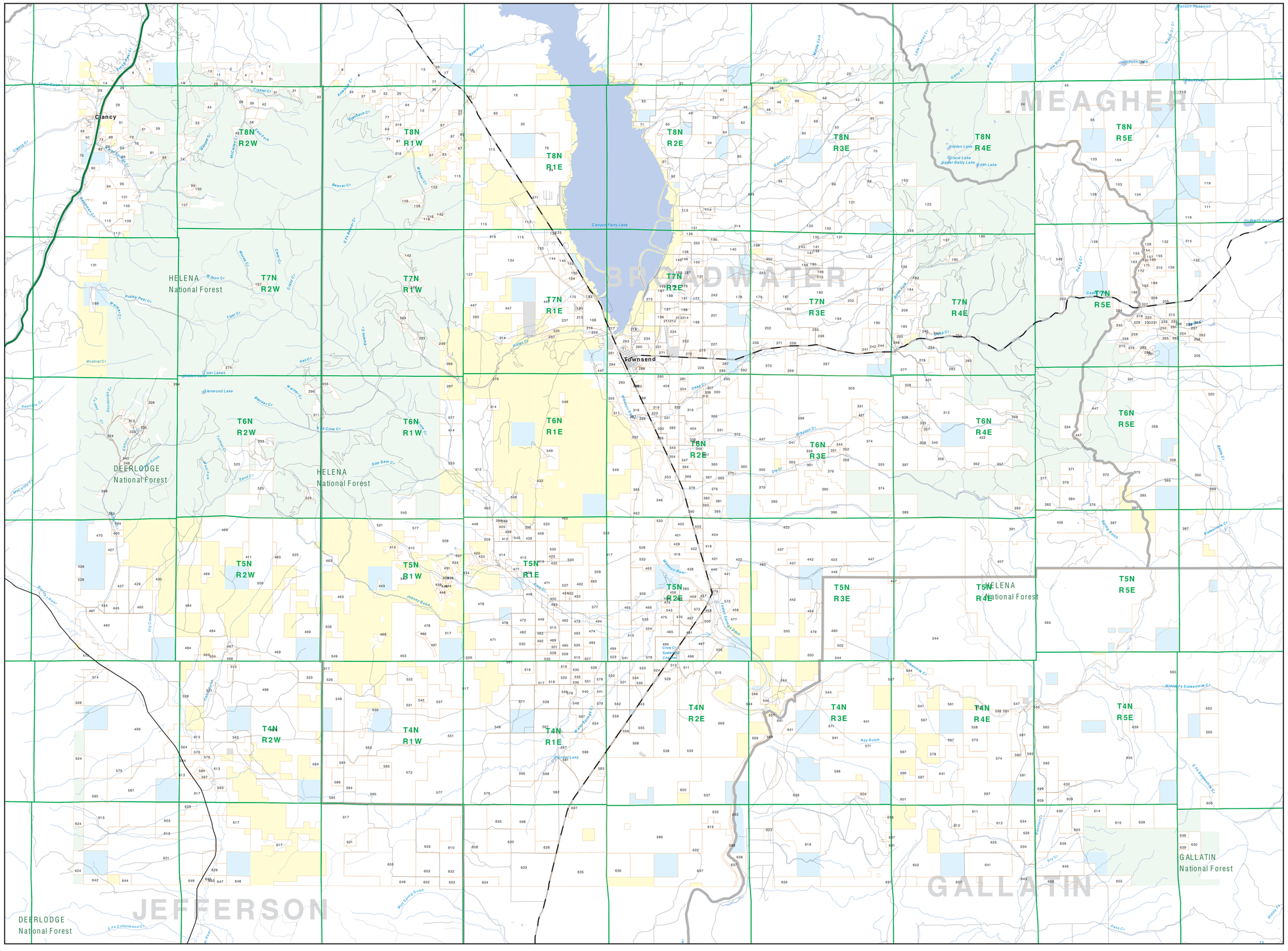

Parcel Num: Owner Name, Total Acres

1 : MULLER MARILYN, 101
2 : WOOD PAUL WARREN PATRICIA C, 267
3 : RUSS TOM AND PATI, 323
4 : HARRIS JOHN E ESTATE, 166
5 : JAMROSZ ALEX, 235
6 : THIESEN PATRICIA A, 29
7 : BAKER EARL R BETTY J, 46
8 : RJK INVESTMENTS INC, 1553
9 : MARCLO CHARLES ROBERT GAY AN, 65
10 : VAN DIEST SCOTTIE LOU, 69
11 : HARRISTSDON W. BEVERLY J, 161
12 : POLE CREEK RANCH LLC, 602
13 : STAUBACH CREEK RANCH LLC, 699
14 : BLUFFS COMPANY, 196
15 : REYNOLDS CHARLES LEE JUDITH, 88
16 : DAVIES ALLAN LESLIE, 2327
17 : KAMP JOHN D JUSTIN, 136
18 : DUNDAS BRADLEY G. SALLY C, 47
19 : WING THOMAS J LYNETTE, 141
20 : HAAB ROBERT J JACQUELINE A, 278
21 : FIELD LESTER L PATRICIA, 319
22 : PLYMALE DWAIN RANDY WILLIAM, 2011
23 : WEINERT ALLEN W. SUSAN M, 80
24 : WETHERELL KEVIN, WENDY, 1977
25 : BAUM RAYMOND C, 291
26 : ZOELLNER SR ROBERT E, 45
27 : THOMPSON FAMILY REVOCABLE TRUS, 318
28 : RUSS TOM PATTI, 447
29 : MARKS RANCH INC, 1183
30 : REYNOLDS LEE TRUSTEE, 1060
31 : BURNHAM DONALD L NANCY A, 459
32 : BAUM DOUGLAS B, 220
33 : BAUM DARRELL E, 157
34 : KANE NANCY B, 202
35 : BAUM DARRELL, 215
36 : CLIRK DAVID P BARBARA, 72
37 : BAUM DARRELL E KANE NANCY, 112
38 : RANDOLPH FRED TRUSTEE, 96
39 : KOKOSKA THOMAS A ANN L CHAR, 156
40 : FIELD GREGORY M, 54
41 : DHING RICHARD, 47
42 : DUFFY JAMES M, 438
43 : ELEMENT LAND COMPANY LLC, 804
44 : SCHONBERG LEONARD, 160
45 : GALT RANCH LP, 8602
46 : TONE T BART, 228
47 : PLYMALE CHARLES P CAROLE, 206
48 : PLYMALE DWAN RANDY WILLIAM, 852
49 : PLYMALE DWAN WILLIAM RANDY, 1000
50 : KALCHBRENNER VIRGINIA L, 212
51 : MARKS CHRIS INC, 286
52 : HUNTER M BROOKE MARIA C, 178
53 : BARTSON STEVE, 41
54 : GALZAGORRY INC, 2087
55 : HUTH MARY K, 2065
56 : CLINCY LLC, 52
57 : LAMPERT JOHN MARK, 41
58 : LAMPERT DORTON IRVIN, 100
59 : JENSEN CAROLYN E TRUST, 221
60 : PLYMALE DWAIN RANDY WILLIA, 933
61 : RASMUSSEN QUINO TIMELYNL, 70
62 : KNAPP RANDY RICK ROBERT, 408
63 : GANS ELIZABETH A, 289
64 : BAUM DARRELL E DOUGLAS B K, 618
65 : 71 RANCH LP, 2166
66 : LAMPING LARRY, 161
67 : WENSEL SUSAN, SHELDON, 44
68 : B ILLC, 602
69 : PISTORIA GARY A DEBORAH K, 100
70 : GRAVELEY ROBERT J, 1658
71 : PLYMALE PAULA L, 93
72 : DAHL DANIEL L MARY J, 44
73 : ELHART RICK D SUSAN, 42
74 : MC LAUGHLIN GLENN W BECKY A, 448
75 : CLINCY LLC AMT UMITED LIABIL, 81
76 : JOHNSON BERTHA M, 163
77 : CLIRK TIMOTHY J DAVID P, 664
78 : BENSON LARRY J, 49
79 : GALZAGORRY INC, 669
80 : WELLSW JOHN, 135
81 : GAHL HELEN E, 283
82 : WERNER GARY, 43
83 : WINSTON LIVESTOCK COMPANY, 409
84 : HUTH THOMAS M HUTH MARY, 239
85 : THOMPSON JAMES B PEGGY R TRU, 1323
86 : GAHL GEORGE A LIVING TRUST, 142
87 : COBBAN ROBERT, 705
88 : JONES KURT R, 57
89 : EDELBLUT ALBERTINA, 1569
90 : VITILLO FAMILY TRUST AGREEMENT, 131
91 : PLYMALE WILLIAM C. AUDREY M, 41
92 : MCNEAL ALLEN SUSAN M, 365
93 : ZIPPERIAN FAMILY LLC, 1617
94 : WILLIAMS RONALD L PATRICIA T, 91
95 : TALL TIMBERS RANCH LLC, 208
96 : THOMPSON JAMES B PEGGY R, 1171
97 : MOE WILLARD, 41
98 : IVERSON BOYD M, 2472
99 : CRAYTON JOSHUA C CHRISTINE M, 99
100 : LEONARDI RICHARD ROSEMARY, 68
101 : PECCIA ROBERT J HOLMES JACKI, 389
102 : HOLLENSTEIN, 41
103 : ROUND GRIVE RANCH AMT CORP, 1088
104 : SCHENDEL WILLIAM N, 1542
105 : LINDSAY SON DRILLING INC, 367
106 : EAST PACIFIC MINE, 132
107 : GRUBER WILLIAM P, 93
108 : WOLTE MARY M, 43
109 : STREJB JAMES RICHARD LITA JA, 166
110 : MADSON EDITH M, 740
111 : WILDMAN RANDY L PAULA R, 422
112 : LAKEVIEW ESTATES, 90
113 : REWLAND DAVID T JUDY, 203
114 : MANNMARING RICHARD J JEANNE K, 74
115 : WINSTON LIVESTOCK C, 2747
116 : STOUT EDWARD, 46
117 : MADSON ARTHUR W EDITH, 288
118 : ANTONOLI PAUL WILLIAM CUST, 60
119 : SPRINGDALE COLONY, 10556
120 : WHALEY PATRICK SCOTT JEAN M, 587
121 : BIGGS LELIA A, 621
122 : SHINDOLL CONNIE, 4563
123 : NELSO FAMILY PARTNERSHIP LLP, 984
124 : KFF LAND CATTLE II LLC, 64
125 : STAUBACH CREEK RANCH LLC, 699
126 : STOCKY JIM C PATTI E, 98
127 : RADLEY FAMILY TRUST, 630
128 : SCHENDEL WM N, 1278
129 : YELLOWSTONE ACOUSTICS, 171
130 : NOYES FRED, 136
131 : MADSON ARTHUR W BETTYE JOY, 603
132 : PLYMALE ROBERT A, 4267
133 : PAPINE DENNIS C SUN MAE, 60
134 : THE CONSERVATION FUND, 3059
135 : MARKS NANCY B, 64
136 : CLOVERCREST LAND CATTLE CO L, 1205
137 : J C DEVELOPMENT PARTNERS TRUSTEES, 93
138 : J C DEVELOPMENT PROPERTY M, 139
139 : WIDERHOLT JERALD, 175
140 : MARKS JEFFREY E EMILIA L, 265
141 : SCOTT JAMES M SCOTT GLYNIS V, 130
142 : ANTONOLI PAUL E, 91
143 : SCOTT JAMES M VAN ALSTYNE GL, 45
144 : BUTLER MACK R JR SD IRA, 246
145 : VANDENACRE JOHN A DONNA, 181
146 : FLESCHBRAND R, 43
147 : LEWIS RICHARD BONNIE, 41
148 : EMERSON VERNON L JACQUELINE, 79
149 : D D MANAGEMENT PROPERTY DE, 155
150 : BW ULTRA TRUST, 1541
151 : ROMO RANCH LLC, 378
152 : FROST TERRY DEBBIE, 64
153 : OGLE KENNETH C DAYNAL L, 143
154 : THE JAMES C MARY M ECKHARTT, 63
155 : BERG GEORGE, 160
156 : ZENNTNER BROTHERS, 319
157 : KRAUSE RUDEGER A SILVIA, 73
158 : CAZIER DAVID CRAIG, 66
159 : EURY KENNETH C, 76
160 : EQUILLC, 90
161 : REDMOND PHILLIP A BAKELY CAR, 41
162 : ANDERS HARRY E ETAL, 215
163 : PBM LIMITED PARTNERSHIP, 174
164 : FOSSUM RICHARD A LINDA L, 51
165 : MACHIN ENRIQUE M MABEL, 44
166 : WALSH GEOFFREY P SANDRA K, 60
167 : PETRY GEORGE A, 61
168 : S F RANCH CO, 781
169 : APPLEBY ANNE L, 155
170 : GOGUINS ROBERT J MARY T, 395
171 : MORROW III ABRAHAM B, 50
172 : BOYD PHILLIP, 46
173 : WESTLING HARLEY J, 109
174 : WELCH GARY JEAN G, 161
175 : KESSEL FRED R ANN R, 41
176 : DOSHKIRAS LLC, 157
177 : THE FLYING HORSESHOE LLC, 323
178 : WALTER GENEVIEVE, 651
179 : WALTER GENEVIEVE L, 320
180 : CLARK RANCH LLC, 2840
181 : CLARK RANCH LLC, 638
182 : RUSSELL WILLIAM J CHERYL W, 57
183 : ELKE MARK DELLA, 259
184 : NELSON JAMES, 143
185 : BARNETT ANNE, 1533
186 : LINGAWELDT NANCY, 167
187 : GAAB JOSEPH L, 324
188 : EHLKE MARK DELLA, 237
189 : LANE PAUL D SANDRA L, 41
190 : HOPPE ROBERT R DARLENE, 1165
191 : OLSEN GERALD F L BONITA, 151
192 : CLARK RANCH LLC, 2840
193 : S F RANCH COMPANY, 40
194 : TOWNSEND LAND CATTLE LLC, 3422
195 : CAMPBELL LINDA, 37
196 : THOMPSON THOMPSON RANCH, 158
197 : DOAKE STEVEN E NOVALE L, 187
198 : DOAKE DALE L, 165
199 : MYERS STEPHEN D KATHERINE A, 321
200 : THE UNITED STATES OF AMERICA, 160
201 : MONTANA FARMS LLC, 638
202 : CLARK MARTIN MARGARET M LLC, 2471
203 : THOMASON KATHY JIM VICKI, 128
204 : CARTWRIGHT CINDY L, 160
205 : RUSSELL DIANA M, 480
206 : CATLIN RANCH LP, 1830
207 : CASTOR SR RICHARD A, 91
208 : ATKINSON JAMES L, 45
209 : GOODWIN WILLIAM, 385
210 : HOWELL GEORGE B ILA JEANETTE, 71
211 : ROSE NANCY S, 80
212 : VALLEY VIEW EMV LLC, 81
213 : CAMPBELL JULIE L CAMDEN ANDR, 81
214 : DOUBLE C RANCH LLC, 2730
215 : BERG GEORGE A ELLEN, 940
216 : PETERS LYLE S DOREEN L, 62
217 : HEGNESS PAUL C, 96
218 : TOWNSEND TIMBER INC, 90
219 : PISCHPADSKI JAMES NICHOLAS, 42
220 : KRAFT DAVID, 43
221 : TAYLOR ALISON J, 68
222 : PETERS FRANKLIN O, 126
223 : PERRINE ANTHONY L CATHERINE, 46
224 : MCCULLOUGH STEVEN R LINDA L, 184
225 : HOWARD HARRY E III SUSAN D, 77
226 : LAMBOTT LEONARD, 1182
227 : STONE PATI JANET L, 707
228 : IOERGER M JOLENE GEORGE, 350
229 : HIGHLAND BRUCE M NANCY K, 68
230 : ERBIN LAURIE L, 50
231 : WIETZEL LADONNA BARRY, 50
232 : WRZESINSKI WES JAMES C, 54
233 : GOBBS LONNIE R DEEANN, 118
234 : ANTONICK THOMAS J ETAL, 210
235 : LEONARD JOHN MICHAEL, 48
236 : CRENSHAW CAMERON K, 104
237 : WESTMARK INTERNATIONAL CORP, 593
238 : GORDON ALEX KAREN A, 115
239 : JOHNSTON RUTH E, 62
240 : LUTGEN GRASSY MT REV TR, 42
241 : MARTIN DANIEL E DEBORAH K, 202
242 : SKAW INC, 194
243 : RASEN CHARLOTTE L, 2155
244 : REDMON JAMES T SCHWARTZ SCOTT, 196
245 : UPTHEGROVE WILLIAM P BARBARA, 111
246 : MCINTIRE SHIRLEY D, 157
247 : BARNES JAMES E, 128
248 : BAMBAUER VICTORIA L, 84
249 : ANDERS HARRY KATHRYN, 52
250 : LADAWSKI KEITH A TOBIE G, 64
251 : MIDDEMASTT TERAN A, 42
252 : SMITH D JOHN EMMALEE A, 80
253 : THOMPSON DONALD L CATHY R, 42
254 : HUNTER M BROOKE M CHALA D, 90
255 : RICHARDSON SHELLEY R THOMAS TRUS, 65
256 : WHITE LINDA RAE, 120
257 : KETTMAN DAVID A JERRI L, 49
258 : WJD MONTANA ENTERPRISES, 118
259 : IOERGER GEORGE, 93
260 : WMS DEVELOPMENT INC, 107
261 : CANNON MICHAEL HELEN ANN, 71
262 : ERBAN LAURIE, 41
263 : BEELOW JOHN M BONNIE J, 51
264 : HALVERSON DUANE R JANICE L, 223
265 : DOWNING TERRY LYNN CHERLYN, 56
266 : DIAMOND HILL MINING INC., 98
267 : MILBAR RANCH LLC, 2358
268 : LEWIS SR MICHAEL J, 53
269 : REEVES FAMILY REVOCABLE TRUST, 344
270 : KROTT PATRICIA M, 949
271 : PISTON JOHN, 49
272 : JOHNSON ERIC T ELIZABETH, 56
273 : SULLIVAN LARRY O LOUISE L, 175
274 : DOYLE DON A, 70
275 : GRIVINEY RICHARD J SHARON F, 85
276 : STACKERT THOMAS D REV TR, 50
277 : WYSE PATRICK E, 750
278 : VACCARO VINCENT, 420
279 : TYRRELL WILA R, 76
280 : RODRIGUEZ EDWIN, 42
281 : BRADWATER LAWRENCE MONTE JE, 244
282 : BATEMAN L STEPHENS, 830
283 : DALRYMPLE JENNIFER COGSWELL, 149
284 : HENKE VIRGIL L JUDY F, 102
285 : PLYMALE DONALD E, 102
286 : BLATTER WILLIAM J KAREN M, 44
287 : LEVENGOOD GEORGE F JANET J, 52
288 : EQUITY TRUST COMPANY ETAL, 51
289 : WHITE LINDA R, 750
290 : MCINTOSH RANCH, 304
291 : RUNKEY PHILLIP C SANDRA S, 41
292 : STOCKS MITCHELL RISEN WENCH, 142
293 : RAGEN CHARLES KATHRYN R, 613
294 : ZUNDEL LEWIS K, 41
295 : MCARTHUR FRANK WILLIAM JR, 517
296 : FERGUSON HORACE D, 159
297 : DIAMOND HILL MINING INC, 58
298 : WILSON ROBERT H SHIRLEY S, 4195
299 : RAGEN CHARLES KATHERINE R, 40
300 : RIEDER ALICE C, 320
301 : HODDEN HOLLOW RANCH INC, 1287
302 : RAGEN, 93
303 : FLYNN RANCH, INC 20 INT, 3113
304 : LAMBOTT LEONARD H, 100
305 : O'LEARY DAMIEN A REINEY DANI, 160
306 : HENDERSON FARON S JONE A, 53
307 : UNITED STATES DEPT OF THE INTE, 77
308 : CAMPBELL JAMES L JAMES L, 155
309 : DAVIS DAVID W, 40
310 : CRAWFORD JASON R, 49
311 : FERGUSON HORACE, 160
312 : HOWARD FAMILY LIVING TRUST, 2654
313 : DAGNALL ROBERT G, 1274
314 : CONTINENTAL LINE INC, 440
315 : MTHEAGAN DEVELOPMENT INC, 154
316 : DRAWN JAMES B JR, 160
317 : MACKENSEN JANICE, 93
318 : HAWK RANCH INC, 2719
319 : OLSEN GARY A JUDITH L, 78
320 : IVERSON BOYD K CATTLE COMPANY, 203
321 : HAWK RANCH, 237
322 : LEWIS SHAWN DONALD CHARLOTTE M, 100
323 : ARNETT VERA TRUST, 87
324 : ELKHORN GOLDFIELDS INC, 237
325 : HENNINGSEN M, 69
326 : HAWK RANCH CORP, 146
327 : COTTRELL SAMUEL J, 50
328 : FLYNN JOHN T, 317
329 : RINGLING PAUL T, 209
330 : PRICE R H JEAN, 79
331 : LOHR HENRY E VIOLA L, 162
332 : PARKER DOUGLAS C CLARK MARYB, 108
333 : WILLIAMS DANIEL D WILLIAM G, 686
334 : LUSK KATHERN REGION, 420
335 : FLYNN DALYCE PECK, 49
336 : DORENSON ERICK F JACQUELINE, 135
337 : WOOD MARK W ELIZABETH C, 41
338 : PLYMALE LARS CHAD G CAROLE, 192
339 : DAVIS NANCY ELLEN, 354
340 : MOUNTAIN WEST MINERALS INC, 63
341 : SHEMIER LAWRENCE L ELIZABET, 160
342 : KALER RONNIE L TRACY L, 68
343 : ANDERSON MICHAEL J DARCY, 240
344 : LIBERTY BUILDING LLC, 758
345 : HONEY KAREN L DENISON JOHN C, 159
346 : ABAR ALLIP, 2373
347 : SPATZER KATH FARMS LLC, 254
348 : WAYNE TIMOTHY J KIMBERLY R, 101
349 : MC DONALD LEE, 54
350 : IVERSON BOYD K CATTLE CO, 6324
351 : NELSON JACK PAT, 537
352 : GRUBER JAMES T, 500
353 : VARDELL MICHAEL J PETROVICH WI, 377
354 : SCOFIELD DENNIS, 213
355 : NELSON JACK D, 639
356 : MICHELSEN BRUCE MARIE, 1373
357 : MILLER PHYLLIS B TRUSTEE, 794
358 : RUSSTOWZ RANCH LLC, 510
359 : COOPER ALICE C, 120
360 : FLYNN KAY DIANE, 1427
361 : DYMKAR GENE J ELAINE, 580
362 : ANDWELS CRAIG J PAMELA R, 477
363 : MORRIS DEL G BARBARA D, 119
364 : SCOFIELD DENNIS, 197
365 : GRUBER ETAL, 323
366 : NELSON JOSEPH P, 286
367 : FLYNN RAY GRAN LLC, 513
368 : LONG DANIEL S, 53
369 : DAVIS CORY RANCH, 147
370 : HUVAL WILLIAM V TYRA R, 160
371 : JEFFERSON JOE C, 666
372 : HODDEN HOLLOW RANCH, 2811
373 : WALI MOUNTAIN RECORD INC, 1372
374 : NELSON JACK PATRICIA R, 2529
375 : Y T TIMBER INC, 484
376 : DAVIS BAR TRIANGLE T RANCH, INC, 2084
377 : FISHER RALPH R, 160
378 : DIEHL CURTIS C ZELDA LLC, 527
379 : JEFFERSON JOE C USA, 160
380 : SPEICHER STEVEN E TRUSTEE, 87
381 : MILLER DAVID D MARY DALE, 206
382 : DAVIS CORY L NANCY E, 1158
383 : GILMER DONNA, 47
384 : JEFFERSON JOE C USA L, 569
385 : PLYMALE REVOCABLE TRUST 11/2, 1208
386 : SCOFIELD MARD L BARBARA D, 119
387 : DAVIS BAR TRIANGLE RANCH L C, 3600
388 : RAINER RUSTY RANCH LLC PARTNERS, 5551
389 : DELLMANN MATTHEW, 639
390 : SCOFIELD J, 1750
391 : SOMERS FAMILY TRUST, 2127
392 : BERBERT W E GRACE, 319
393 : THREE D RANCH, 104
394 : JENSEN ANTHONY MCKAME LIVING T, 144
395 : SPEICHER STEVEN E TRUSTEE, 226
396 : WILLIAMS D D JONE C TRUSTEES, 202
397 : PLYMALE LARO CHAD G CHARLES, 3506
398 : LARSEN DALE A DANIELLE S, 160
399 : RUSS CAREY, 83
400 : SMITH JOHN LUCINDA, 80
401 : TRI G INC, 590
402 : DAVIS GLORIA J, 231
403 : R L RANCH COMPANY, 6623
404 : BRUCE PROPERTIES LLC, 1531
405 : GRAHAM CORAL J ROBERT C, 87
406 : DAVIS BAR TRIANGLE T RANCH, 1220
407 : CLIMBING ARROW RANCH, INC, 7834
408 : LANE EDWARD R JIMAM, 158
409 : HENKE LEON D ROSE J, 41
410 : PULLMAN JOHN SUSAN, 548
411 : KIMPTON WILLIAM FAMILY TRUST, 160
412 : HAWKINS TRUST, 81
413 : BROWN HELEN TRUSTEE SPENCER, 122
414 : WILLIAMS THILDA, 950
415 : POE FLOYD, 730
416 : FARLAN CELLA R PETERSON KERR, 320
417 : LEWIS MIKE P TRUSTEE, 2490
418 : KIMPTN WEYNERS % BERLIN, 478
419 : FLYNN FRANKLIN T DEBRALEE, 141
420 : DAYTON DONALD G, 50
421 : FLYNN RANCH, INC, 2428
422 : FLYNN RANCH INC, 3989
423 : JURENKA FARMS LLC, 639
424 : HARRIS SHIRLEY V ETAL TRUSTEE, 158
425 : HELGERSON GORDON TERRIE L, 80
426 : MC CAGLEY RANCHES, 77
427 : COMPTON EUGENE J, 522
428 : ELLIOTT RANCH LLC, 998
429 : SMITH PAUL B, 481
430 : REMDERES STANLEY D MICHELE A, 141
431 : MCDONALD R J CO, 68
432 : HELGERSON RYAN W, 80
433 : MCDONALD LEE, 156
434 : NORTHWEST RESOURCE EXPLORATI, 176
435 : WANGER MARY ANN, 71
436 : WEBB WILLIAM P PATRICIA, 346
437 : JOHNSON KATHERINE M TRUST, 318
438 : TAGS REALTY LLC, 130
439 : FRANCHI JAMES, 103
440 : KITTO RODNEY FAWN, 281
441 : MITCHELL A JEAN, 161
442 : DUNCAN DAVID GRACE, 2366
443 : DUTTON SR CHARLIE, 23
444 : DILLON SUSAN ETAL, 59
445 : BULLOCK BUSTER MEGAN, 485
446 : RORVIK SHIRLEY, 84
447 : UNITED STATES OF AMERICA, 6578
448 : OWENS SCOTT A SHANNON, 326
449 : THE GEORGE M SUNDAE TRUST, 1577
450 : DIX DARLENE RICHARD, 121
451 : WELDAE MICHAEL W, 80
452 : MANN JOHN K JODI A, 59
453 : KENT PATRICIA, 80
454 : GILMER DONNA J, 66
455 : PLUMMER TERRY J ADALEE, 165
456 : SMITH JOHN P, 231
457 : ZIPPERIAN JULIE, 54
458 : RICHARDS WALTER A MYRA L, 197
459 : STEWART JEFF CARLA, 78
460 : PAUL T SMITH RANCHES INC, 2656
461 : BULLOCK BUSTER MEGAN, 81
462 : SANDERSON JEFFREY, 3571
463 : KIMPTON A H. SONS INC, 2609
464 : BERBERET WILLIAM GRACE, 179
465 : SHEFFIELD MITZI ETAL, 408
466 : KITTO RODNEY LINDA, 329
467 : KIRKSEY SAMUEL, 482
468 : HAZEL NEIL D DOLLY J, 74
469 : KIMPTON RANCH COMPANY, 7286
470 : ED MURPHY RANCHES INC, 2776
471 : WEBB WM, 2150
472 : WEBB WILLIAM F, 322
473 : SANDERSON GORDON, 162
474 : SANDERSON GORDON SHIRLEY, 323
475 : DAN HUSSAKER SONS, 205
476 : PLUMMER TERRY J, 124
477 : HELM THOMAS W STONE ALEDA, 712
478 : S4 RANCH, 3488
479 : DEWARTIN RICHARD D BARBARA, 526
480 : DUNDAS GEORGE M TRUST, 3167
481 : BRUG GORDON P FLORENCE P, 201
482 : SANDERSON JEFF, 657
483 : A H KIMPTON SONS INC, 426
484 : MERIDIAN MINERALS COMPANY, 1931
485 : BAKER PATRICIA ETAL, 2358
486 : MILLER DENNIS, 46
487 : SCHOSBERG ERIC T, 120
488 : GOODT ORION, 69
489 : KIMPTON GERALDINE, 164
490 : SANDERSON ROGER, 243
491 : MCCOY, JAMES A, 60
492 : KIMPTON ALBERT R, 231
493 : SANDERSON GORDON SHIRLEY, 544
494 : LEWIS MIKE SHARON, 520
495 : CO-WAN SKINNER RANCH CO, 492
496 : KIRKSEY SAMUEL F ANN R, 293
497 : BULLOCK, 80
498 : SCHUETZ REAL ESTATE FUND NO. 1, 210
499 : BOULDER RIVER VALLEY RANCH LLC, 17704
500 : DRIFTWOOD RANCH LLC, 2081
501 : KIMPTON BRIAN JACQUELINE, 81
502 : WATSON NANCY E, 162
503 : FLEMINGS JAMES B KATHRYN L, 44
504 : BULLOCK BUSTER MEGAN, 81
505 : RIVES JALONA K ETAL, 80
506 : KIMPTON RANCH CO, 3986
507 : KIMPTON A.H. SONS, 146
508 : HENSLEY HOWARD, 81
509 : SANDERSON ROGER CYNTHIA, 3103
510 : HENSLEY JORJA A, 372
511 : KIRKSEY SAMUEL F ANN R, 260
512 : GUEST JANICE A, 119
513 : SPRING CREEK FARMS LLC, 228
514 : WORTMAN LEONARD O, 300
515 : FERRATI MAURICE LUCIA L, 2068
516 : MANN DUANE D ELAINE SIMMONS, 162
517 : KIMPTON RANCH CO INC, 2243
518 : HENSLEY THOMAS HOWARD JUDITH, 380
519 : KITTO MARIANNE, 52
520 : HUNSAKER SONS INC, 294
521 : HOSEFELD WILLIS JOHN JR, 895
522 : KIMPTON KATHLEEN F, 643
523 : HOSEFELD WILLIS JOHN JR DORI, 501
524 : WILLIAMS WM G LARES L, 111
525 : KIMPTON A H SONS INC, 5246
526 : KIMPTON A H SONS, 378
527 : BAR NONE INC, 800
528 : MC CAULEY EMMETT J MARSY B, 1879
529 : S J RANCH INC, 476
530 : HENSLEY HOWARD H TRUSTEE, 1276
531 : HAES CARLO N K, 161
532 : KITTO RODNEY EVAN LINDA ELLE, 80
533 : SMITH JOHN P LIVING TRUST, 8128
534 : ANTONSON SIMMON K ETAL, 79
535 : KOLBERG ARNOLD PATRICIA, 120
536 : WILLIAMS, 393
537 : SIMONS ROBERT B ETAL, 1328
538 : LEWIS MIKE P SHARON M TRUSTE, 1891
539 : CAZIER ROBERT J JANE C, 862
540 : WILLIAMS, DANIEL D JONE C, 2141
541 : LEACHMAN ANGUS RANCH, 403
542 : A S B FARMS LLC, 831
543 : HUNSAKER DAN SONS RANCH CO, 753
544 : TURNER ENTERPRISES INC, 20873
545 : BRANDORFS FAMILY TRUSTETAL, 121
546 : BREAKTHROUGH PROPERTIES, 268
547 : BRANARD WALTER R, 251
548 : WILLIAMS WILLIAM G, 1354
549 : ROUND GROVE RANCH CO, 29981
550 : LORBECK KENNETH TRUST, 41
551 : DOUMA ANDY MARTIN, 487
552 : DOUMA ANDY MARIA CLAUDIA MACKAY, 82
553 : WILLIAMS DENNIS W, 507
554 : LAMBOTT LEONARD H PAMELA L, 613
555 : JORDAN LYLE R, 170
556 : UNITED STATES DEPT OF THE INTE, 77
557 : FAP 2 LLC, 604
558 : HAGEMAN ROBERT D BRENDA KAY, 2754
559 : HOLSTERLING DONCAN SUSAN G, 652
560 : RYAN SALLY D, 1730
561 : RED ROCK VALLEY RANCH LLP, 284
562 : HAGEMAN ROBERT BRENDA, 1656
563 : JOHN CAREY RANCH CO, 387
564 : CLIMBING ARROW RANCH INC, 34878
565 : FALK ROGER B LINDA R, 1284
566 : KWIM MARTIN M JACOB, 1277
567 : MCC LAND LIVESTOCK ENTERPRISS, 1122
568 : HUEMPFNER MICHAEL CYNTHIA, 3018
569 : CAREY CHRIS F SANDRA K, 82
570 : BRANARD EDWIN D, 1934
571 : HAGEMAN ROBERT R BRENDA KAY, 2754
572 : BRANARD EDWIN DAY JR KIMBER, 446
573 : BRANARD KIMBERLY, 1485
574 : LESAGE FAMILY TRUST, 634
575 : DUNN CANYON CATTLE COMPANY, 55
576 : WILLIAMS THOMAS J, 5395
577 : GREEN RICHARD J, 160
578 : WILLIAMS WM G LARES, 3652
579 : SIDDELAN BRIAN W SUSAN L, 139
580 : LEEP JERRY LINDA, 100
581 : MC LAND LIVESTOCK ERT, 8859
582 : PARK TRAILS INVESTMENTS LLC, 285
583 : TOM CAREY CATTLE CO, 379
584 : HAGEMAN ROBERT R BRENDA K, 465
585 : MC LAND LIVESTOCK ERT, 8859
586 : S C RANCH INC, 3338
587 : HUTH HOLDING INC, 264
588 : KOLBERG ARNOLD J PATRICIA A, 243
589 : SMITH TRESA L, 622
590 : PKP 1 LLC, 642
591 : PEW RICHARD FORD THERESA R, 758
592 : BRAZILL K MICHAEL, 163
593 : MC LAND LIVESTOCK LLC, 706
595 : JOHN CAREY RANCH CORP, 1672
596 : DIRECK FAMILY TRUST, 360
597 : BRANARD EDWIN DAY ALICE M, 4904
598 : PEW RICHARD F THERESE R, 300
599 : PEW RICHARD F THERESE R, 300
600 : HUEMPFNER MICHAEL S, 181
601 : BOND ROBERT I, 86.50 %, 838
602 : BIGGS RANCH INC, 5385
603 : ROCKY MOUNTAIN STOCKMAN INC, 645
604 : SCOFIELD LOW GARY FAN, 51
605 : DYKEMA LAND COMPANY LLC, 5314
606 : MOSSLER'S LAND LIVESTOCK LLC, 306
607 : BARNARD TIMOTHY, 73
608 : DYKEMA DONALD C ANNE S, 1270
609 : MORGAN RICHARD, 629
610 : DYK KENNETH, 640
611 : BRANARD EDWIN JR 81.2% IN, 491
612 : BRANARD EDWIN DAY R1.2% INT, 902
613 : DUNN CANYON CATTLE CO, 6356
614 : MANNMARING RICHARD J CAROLYN W, 447
615 : 3N SE, 653
616 : HUEMPFNER SHANE ETAL, 163
617 : JOHN CAREY RANCH, 9735
618 : FIELD CLINT TRACI, 60
619 : DYK ANN BERNICE TRUST, 969
620 : CAPE COD MOORS INC, 1297
621 : CAREY BROTHERS PARTNERSHIP, 7524
622 : DOUBLE T CORP., 999
623 : BAKER CHARLES W R VAUGHN, 60
624 : BULL MOUNTAIN GRAZING, 840
625 : BRIGGS KIMBERLY BRAINARD, 1199
626 : MORGAN FRANK M NANCY, 220
627 : HANNI BRANDON, 70
628 : TESELLE BEN R LUCILLE ANN TR, 320
629 : DAWSON ANNE MARIE, 641
630 : MORGAN RICHARD J, 1506
631 : PRICE TRESSIA C LIVING TRUST, 646
632 : WHEAT MONTANA FARMS INC, 3916
633 : MORGAN BOYD J, 127
634 : LEFEBRE RANCHES, 3730
635 : SCOFIELD DON F PATSY D, 626
636 : SCOFIELD DONALD CYNTHIA, 5742
637 : DYK LAND IMPROVEMENT PARTNERS, 5551
638 : MORGAN RICHARD J CAROLYN L, 2503
639 : BRANARD EDWIN D. HUGE M, 6871
640 : DAWSON JOHN DAVID, 268
641 : DEHAMPTRAND INC, 1112
642 : CAREY ANN MARIE, 134
643 : BACON RICHARD HAMILIN JR. 1/2 I, 1212
644 : DAWSON JOHN W, 81
647 : SIMS ROBERT E JAMES C, 132
648 : DAWSON JOHN W ANNE MARIE, 516
649 : DARLINGTON NORMAN, 255
650 : DAWSON ANNE MARIE, 53
651 : ROCKING L LLC, 1297
652 : PRICE TRESSIA C, 249
653 : PRICE TRESSIA LIVING TRUST, 889
654 : PRICE DALE R TRESSIA C TRUST, 370
655 : MORGAN LAND CO, 17078
656 : GREEN ROBERT R 2/3 INTEREST, 535
657 : 3SD RANCH INC, 671
658 : SMITH SANDRA M, 402

Private
Forest Service
Bureau of Land Management
National Park Service
Other Federal Land
Fish and Wildlife Service
State Lands
Local Govt
Native American
MFWP - WMA
Lake/Reservoir
Interstate
Secondary Highway
Highway
Road
Primitive Road
River
Stream/Creek
Intermittent Creek
Township
County Border
Fish Wildlife & Parks Wildlife Management Area

NOTES:
Not all legend items may appear on this map.
Features shown on this map do not imply public access to any lands.
The land status data displayed on this map may not be complete and may contain errors in boundary locations and/or coding.
DISCLAIMERS:
The MT Natural Heritage Program, MT State Library, MT Dept. of Administration and MT Dept. of Revenue make no representations or warranties whatsoever with respect to the accuracy or completeness of the data contained in these maps and assumes no responsibility for the suitability of these data for a particular purpose. These agencies will not be liable for any damages incurred as a result of errors displayed here. The ownership boundaries displayed on this map are not based on land survey data and are not a substitute for property surveys.
This map displays public and private land ownership information derived from several sources and continues to be corrected and updated.

0 1 2 3 4 5 6 7 8 9 10
Scale of Miles

SOURCES / ACKNOWLEDGEMENTS

This map was produced as a joint effort between the MT Dept. of Fish, Wildlife, and Parks (FWP) and the Montana Natural Resource Information System (NRIS) of the MT State Library, in response to Montana Code Annotated 87-2-308, which directs the FWP to '... work cooperatively with all state and federal land management agencies... to develop accurate ownership maps ... in the State'.

The public land data is from the MT Natural Heritage Program land stewardship data collection. Much of this data was originally digitized by the Bureau of Land Management (BLM) from 1:100,000 scale BLM Surface Management Status maps. Additional information, corrections and updates (especially for tribal lands and private lands) were added by the University of Montana, wildlife Spatial Analysis Unit, during 1996-1998. Since 1998, the Montana Natural Heritage Program has made numerous updates and corrections (especially for state trust lands, Montana Fish, wildlife & Park areas, US Fish & Wildlife Service areas, and conservation easements). These edits are based on data supplied by the various public agencies and land trusts, and have not been verified against county or Montana Department of Revenue records.

The private land data were developed for the Montana Cadastral Database Project. These data are provided through a cooperative effort between the Montana Department of Administration (DOA), the Montana Department of Revenue (DOR), other state agencies, local, governments, USDI BLM and private enterprise. Lands depicted on this map represent single ownership of contiguous parcels that are at least 40 acres in size. The DOA maintains the GIS cadastral layer and the DOR maintains the private ownership information.

The base scale for the public ownership data is 1:100,000, through many of the recent edits incorporate data digitized from 1:24,000 scale maps or survey data. Private ownership data is accurate to scales of 1:7,24000 or smaller.

Map produced September 2008 with ownership data current as of August 2008.

USGS 100,000 Scale Quadrangle Index

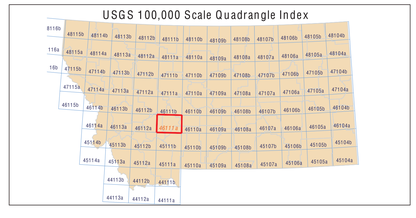

NRIS Map Number 04FWP0042