

# Private Land Ownership Identification

## MILES CITY - (46105a)

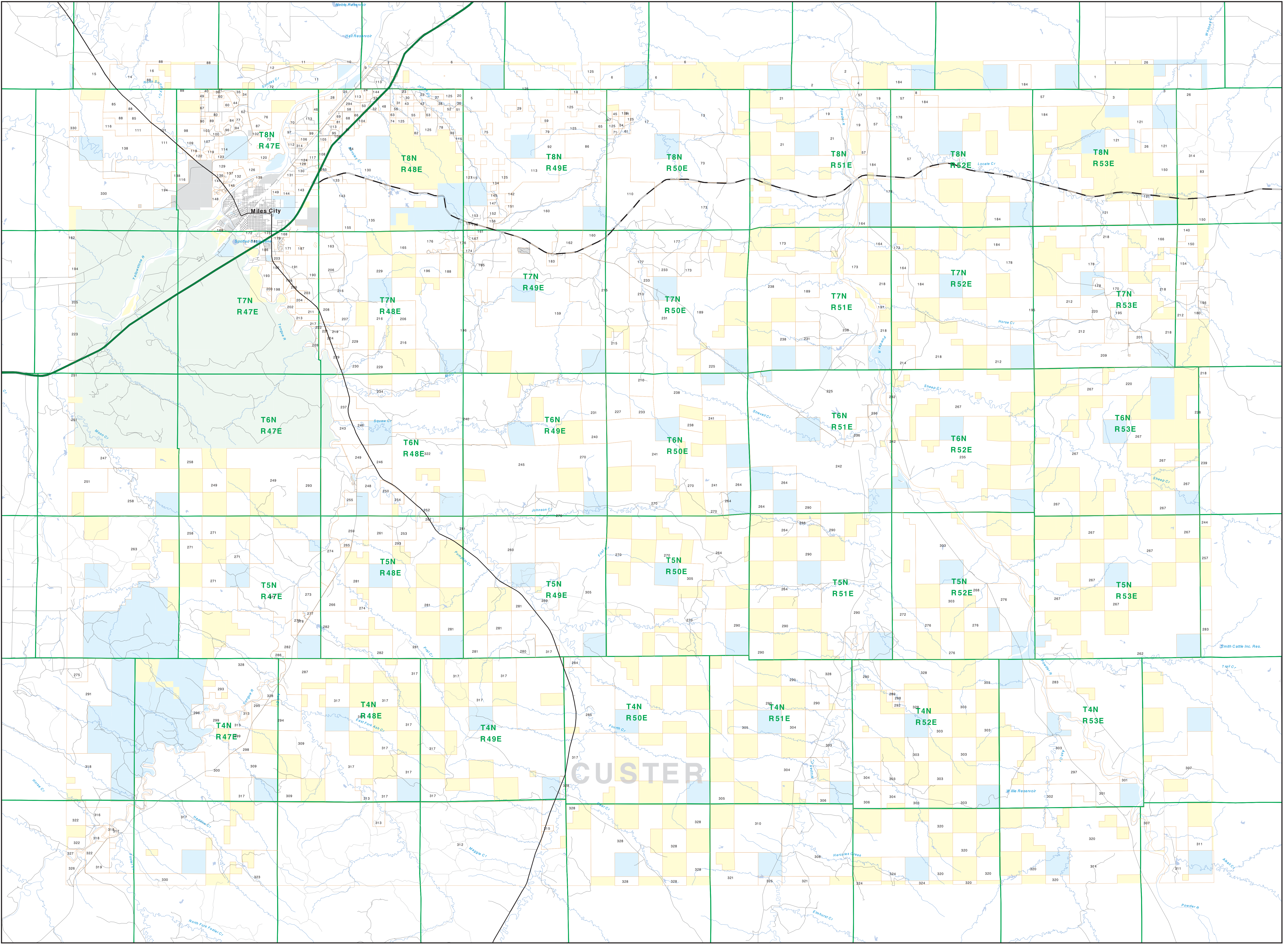

1. BALDWIN RANDI CO. 187
2. BALDWIN RANDI CO. 188
3. WAF JAMES G. MONTGOMERY 190
4. CLOPP WILLIAM H. RICHARDSON 192
5. SWEET EDWARD E. 204
6. SCHAFFER PATRICK V. LEONARDI H. 1881
7. WAIN DONALD P. LAUREL V. 84
8. MCGINNIS ST. 85
9. LEE ROBERTY SANDY 87
10. TONKINS JOHN W. 124
11. WOLFFMAN DOUGLAS MICHAEL 104
12. SCHAFER JAMES H. LEONARDI 81
13. FOX TERRANCE STAYLEY VAN NEMER 300
14. WOODS SANDY CREEK RANGERS 178
15. LOCKE JURICE LAMAR L. 107
16. FREUND RICHARD 38
17. VIBO WALTER W. 400
18. MORGAN THOMAS E. PRIGGELLI A. 69
19. SHALLINGERER JAMES BARBARA 1284
20. WANDER DOUGLAS E. 127
21. BURKH DUDLEY 310
22. SHAWER ANDREW ANDREW 108
23. SCHAFER RICHARD E. LEONARDI 106
24. LEONARDI ANDREW ANDREW 108
25. JAROSLAV ANTHONY MARYLYN 70
26. LEONARDI RICHARD E. 107
27. HILL CONNOR E. 89
28. WOODS SANDY CREEK RANGERS 178
29. BREWER RICHARD B. 80
30. ROBBINS DAVID W. VOLTA J. 77
31. ROBBINS DAVID W. VOLTA J. 77
32. ROBBINS DAVID W. VOLTA J. 77
33. TROSTEN JAMES HENRI 45
34. SMITH AL 54
35. HEDEN MONT G. LINDA A. 49
36. SMITH AL 54
37. COTER COUNTY 800 SUN CLUB 42
38. COTER COUNTY 800 SUN CLUB 42
39. BLADIERE BEN F. PATRICIA A. 49
40. LAMARKE JOHN PATRICIA A. 41
41. MONTGOMERY DONALD J. 190
42. PETERSON ROBERT D. CAROL J. 60
43. MONTGOMERY DONALD J. 190
44. HARRINGTON SHARON A. 47
45. WOODS SANDY CREEK RANGERS 178
46. JAROSLAV ANTHONY MARYLYN 70
47. WOODS SANDY CREEK RANGERS 178
48. WOODS SANDY CREEK RANGERS 178
49. WOODS SANDY CREEK RANGERS 178
50. WOODS SANDY CREEK RANGERS 178
51. WOODS SANDY CREEK RANGERS 178
52. WOODS SANDY CREEK RANGERS 178
53. WOODS SANDY CREEK RANGERS 178
54. WOODS SANDY CREEK RANGERS 178
55. WOODS SANDY CREEK RANGERS 178
56. WOODS SANDY CREEK RANGERS 178
57. WOODS SANDY CREEK RANGERS 178
58. WOODS SANDY CREEK RANGERS 178
59. WOODS SANDY CREEK RANGERS 178
60. WOODS SANDY CREEK RANGERS 178
61. WOODS SANDY CREEK RANGERS 178
62. WOODS SANDY CREEK RANGERS 178
63. WOODS SANDY CREEK RANGERS 178
64. WOODS SANDY CREEK RANGERS 178
65. WOODS SANDY CREEK RANGERS 178
66. WOODS SANDY CREEK RANGERS 178
67. WOODS SANDY CREEK RANGERS 178
68. WOODS SANDY CREEK RANGERS 178
69. WOODS SANDY CREEK RANGERS 178
70. WOODS SANDY CREEK RANGERS 178
71. WOODS SANDY CREEK RANGERS 178
72. WOODS SANDY CREEK RANGERS 178
73. WOODS SANDY CREEK RANGERS 178
74. WOODS SANDY CREEK RANGERS 178
75. WOODS SANDY CREEK RANGERS 178
76. WOODS SANDY CREEK RANGERS 178
77. WOODS SANDY CREEK RANGERS 178
78. WOODS SANDY CREEK RANGERS 178
79. WOODS SANDY CREEK RANGERS 178
80. WOODS SANDY CREEK RANGERS 178
81. WOODS SANDY CREEK RANGERS 178
82. WOODS SANDY CREEK RANGERS 178
83. WOODS SANDY CREEK RANGERS 178
84. WOODS SANDY CREEK RANGERS 178
85. WOODS SANDY CREEK RANGERS 178
86. WOODS SANDY CREEK RANGERS 178
87. WOODS SANDY CREEK RANGERS 178
88. WOODS SANDY CREEK RANGERS 178
89. WOODS SANDY CREEK RANGERS 178
90. WOODS SANDY CREEK RANGERS 178
91. WOODS SANDY CREEK RANGERS 178
92. WOODS SANDY CREEK RANGERS 178
93. WOODS SANDY CREEK RANGERS 178
94. WOODS SANDY CREEK RANGERS 178
95. WOODS SANDY CREEK RANGERS 178
96. WOODS SANDY CREEK RANGERS 178
97. WOODS SANDY CREEK RANGERS 178
98. WOODS SANDY CREEK RANGERS 178
99. WOODS SANDY CREEK RANGERS 178
100. WOODS SANDY CREEK RANGERS 178

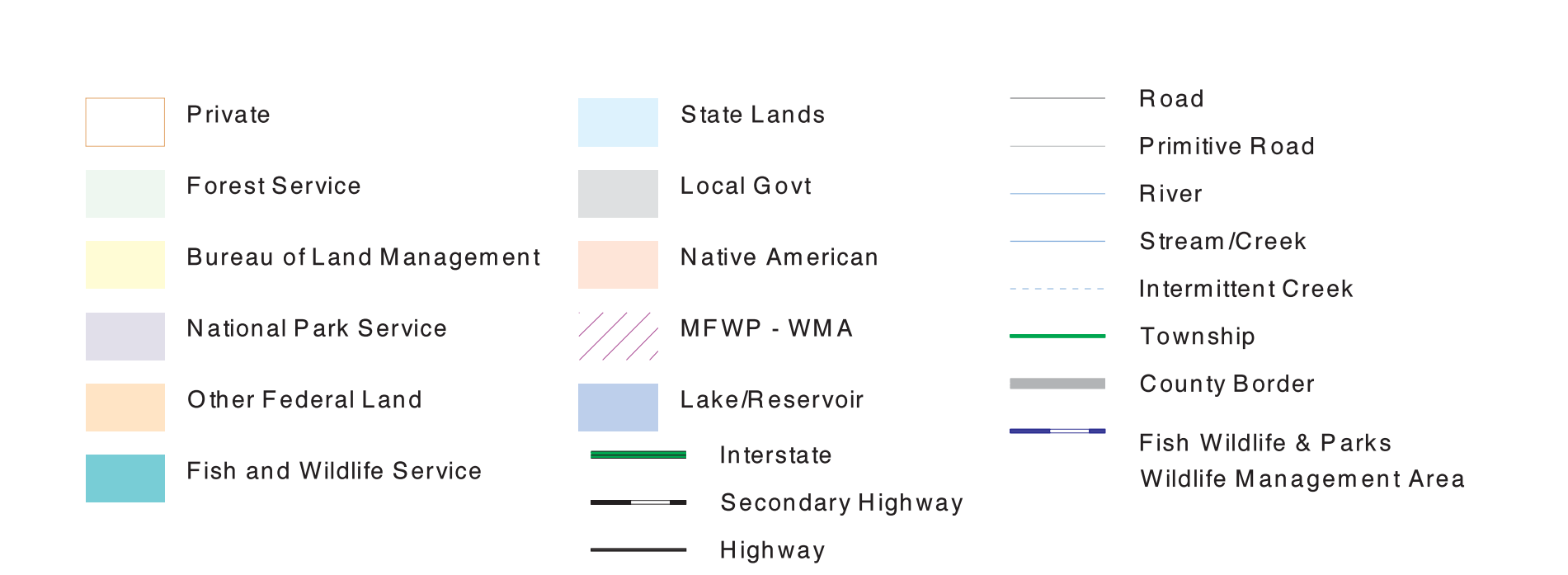

NOTES:  
 Not all legend items may appear on the map.  
 Features shown on this map do not imply public access to any lands.  
 The land status data displayed on this map may not be complete and  
 may contain errors in boundary locations and/or coding.  
 DISCLAIMER:  
 The Montana Department of Fish, Wildlife & Parks, MT Dept of  
 Administration and MT Dept of Revenue make no representations or  
 warranties, whatsoever with respect to the accuracy or completeness  
 of the data contained in these maps and assumes no responsibility  
 for the suitability of these data for a particular purpose. These agencies  
 will not be liable for any damages incurred as a result of errors displayed here.  
 The ownership boundaries displayed on this map are not based on  
 land survey data and are not suitable for property purposes.  
 This map displays public and private land ownership information derived from  
 several sources and continues to be corrected and updated.

SOURCES / ACKNOWLEDGEMENTS  
 This map was produced as a joint effort between the MT Dept of Fish, Wildlife,  
 and Parks (DFWP) and the Montana Natural Resource Information System (NRIS) of the  
 MT State Library, in response to Montana Code Annnotated 87-3-208, which  
 directs DFWP to "work cooperatively with state and federal land  
 management agencies... to develop accurate land ownership maps... in the State".  
 Lands depicted on this map represent single ownership of contiguous parcels  
 and the DFWP maintains the private ownership information.  
 The public land data is from the MT Natural Heritage Program land ownership  
 data collection. Much of this data was originally digitized by the Bureau of Land  
 Management (BLM) from 1:100,000 scale 84-4 Surface Management Status Maps.  
 Additional information, corrections and updates (especially for tribal lands  
 and private lands) were added by the University of Montana, Wildlife Spatial  
 Analysis Unit during 1989-1998. Since 1998, the Montana Natural Heritage  
 Program has made numerous updates and corrections (especially for state trust  
 lands, National Park, wildlife refuges, US Fish & Wildlife Service areas,  
 and conservation easements). These edits are based on data supplied by the  
 various public agencies and land trusts, and have not been verified against  
 county or Montana Department of Revenue records.  
 The private land data were developed for the Montana Database Project.  
 These data are provided through a cooperative agreement between the  
 Department of Administration (DOA), the Montana Department of Revenue (DOR),  
 other state agencies, local governments, USGS BLM and private enterprise.  
 Lands depicted on this map represent single ownership of contiguous parcels  
 that are at least 40 acres in size. The DOA maintains the GIS coordinate layer  
 and the DOR maintains the private ownership information.  
 The base scale for the public ownership data is 1:100,000, though many of the  
 recent edits incorporate data digitized from 1:24,000 scale maps or survey data.  
 Private ownership data is accurate to scales of 1:240,000 or smaller.  
 Map produced September 2008 with ownership data current as of August 2008.

USGS 100,000 Scale Quadrangle Index

81100	81110	81120	81130	81140	81150	81160	81170	81180	81190	81200	81210	81220	81230	81240	81250	81260	81270	81280	81290	81300
81100	81110	81120	81130	81140	81150	81160	81170	81180	81190	81200	81210	81220	81230	81240	81250	81260	81270	81280	81290	81300