

Private Land Ownership Identification

LIBBY - (48115a)

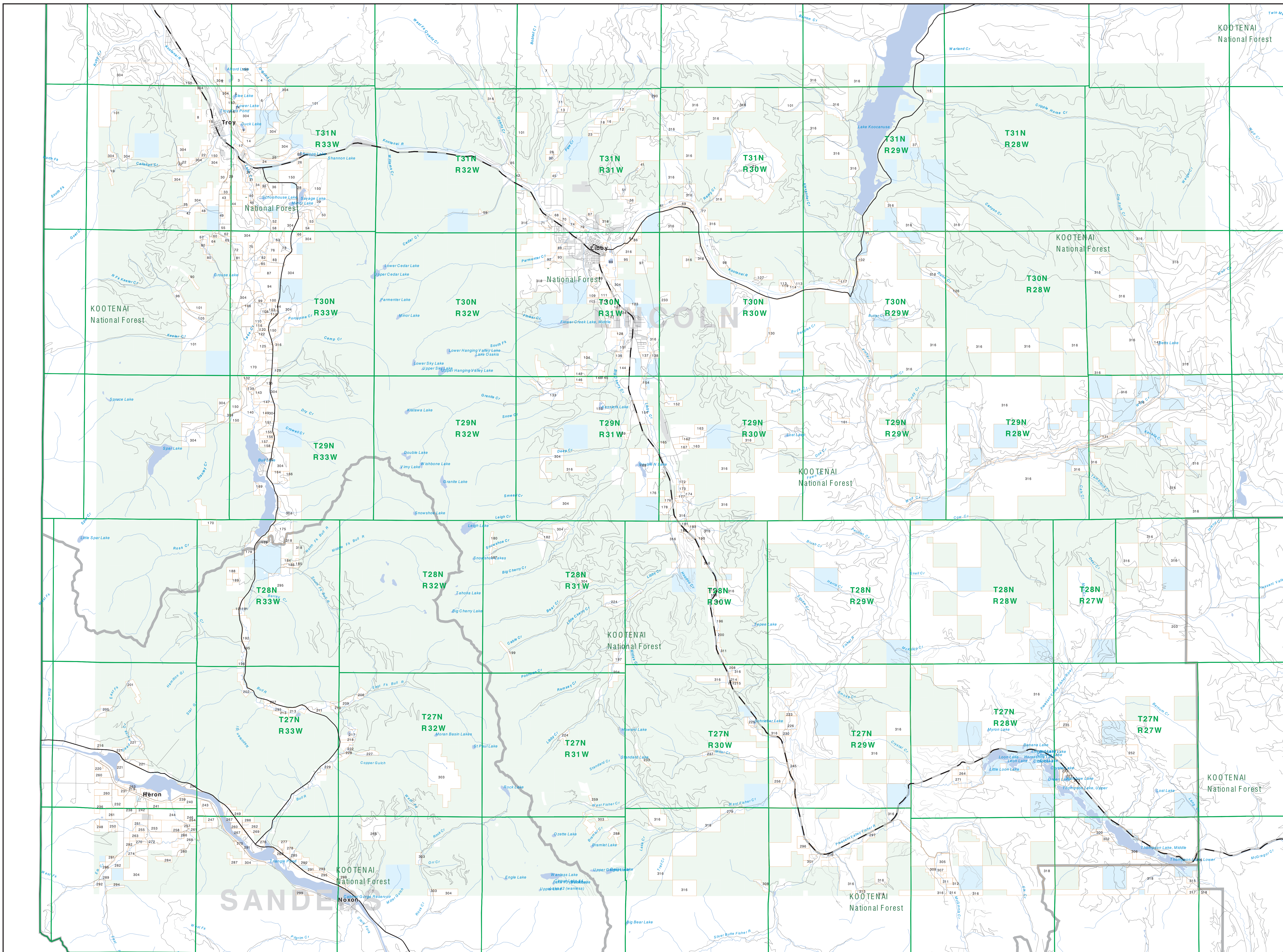

- Private
- State Lands
- Forest Service
- Bureau of Land Management
- National Park Service
- Other Federal Land
- Fish and Wildlife Service
- Local Govt
- Native American
- MFWP - WMA
- Lake/Reservoir
- Interstate
- Secondary Highway
- Highway
- Road
- Primitive Road
- River
- Stream/Creek
- Intermittent Creek
- Township
- County Border
- Fish Wildlife & Parks
- Wildlife Management Area

NOTES:
 Not all legend items may appear on this map. Features shown on this map do not imply public access to any lands. This land status data displayed on this map may not be complete and may contain errors in boundary locations and/or coding.

DISCLAIMER:
 The MT Land Heritage Program, MT State Library, MT Dept of Administration, and MT Dept of Revenue make no representations or warranties whatsoever with respect to the accuracy or completeness of the data contained in these maps and assumes no responsibility for the suitability of these data for a particular purpose. These agencies will not be liable for any damages incurred as a result of errors displayed here. The ownership boundaries depicted on this map are not based on land survey data and are not a substitute for property records. This map displays public and private land ownership information derived from several sources and contributors to be corrected and updated.

SOURCES / ACKNOWLEDGMENTS
 This map was produced as a joint effort between the MT Dept of Fish, Wildlife and Parks (FWP) and the Montana Natural Resource Information System (NRIS) of the MT State Library, in response to Montana Code Annotated 87-3-308, which directs the FWP to "...work cooperatively with all state and federal land management agencies...to develop accurate land ownership maps...". The public land data is from the MT Natural Heritage Program land stewardship data collection. Much of this data was originally digitized by the Bureau of Land Management (BLM) from 1:100,000 scale BLM Surface Management (SM) maps. Additional information, corrections and updates (especially for riparian lands) and private lands were added by the University of Montana, Wildlife Special Analysis Unit, during 1996-1998. Since 1998, the Montana Natural Heritage Program has made numerous updates and corrections (especially for state trust lands, Montana Fish, Wildlife & Parks areas, USFWS & Wildlife Service areas, and conservation easements). These edits are based on data supplied by the various public agencies and land trusts, and have not been verified against county or Montana Department of Revenue records.

Map produced September 2008 with ownership data current as of August 2008.

The private land data were developed for the Montana Cadastral Database Project. These data are provided through a cooperative effort between the Montana Department of Administration (DOA), the Montana Department of Revenue (DOR), other state agencies, local governments, USDO BLM and private enterprises. Land parcels shown on this map represent single ownership of contiguous parcels and are at least 40 acres in size. The DOA maintains the GIS cadastral layer and the DOR maintains the private ownership information.

USGS 100,000 Scale Quadrangle Index

8110	8115	8120	8125	8130	8135	8140	8145	8150	8155	8160	8165	8170	8175	8180	8185	8190	8195	8200
8110	8115	8120	8125	8130	8135	8140	8145	8150	8155	8160	8165	8170	8175	8180	8185	8190	8195	8200

- 1 BEAL GERRIE J HERMAN 37
- 2 DECARO JOHN A LINDA 40
- 3 FRENDS OF ALVORD LAKE LLC 144
- 4 STORING TRUST CO LINDA 150
- 5 JONES GUY C KATHLEEN 230
- 6 STONING LUMBER COMPANY INC 318
- 7 THOMPSON ROY L ELAINE 195
- 8 DELOO WILSON COMPANY PAUL 81
- 9 SAVO ROBERT PAMELA 95
- 10 LAY FOSTER PROPERTY TRUST LLC 46
- 11 STOKING LUMBER CO ALICE O 80
- 12 HUSTON LINDA 116
- 13 WOLLEY LLOYD FARM TRUST 80
- 14 DEWOLLEY GUY 116
- 15 REVOLLO DOMENICO VIORE 41
- 16 DEWOLLEY GUY 116
- 17 EDGERT ROBERT W KATHLEEN 37
- 18 STONING TRUST CO LINDA 150
- 19 MORA DONALD W VIRGINIA 75
- 20 DELOO WILSON COMPANY PAUL 81
- 21 NORTH LUMBER CO INC 41
- 22 PATRICK WILLIAM R 221
- 23 MURPHY JAY O SALL O 50
- 24 COLE BRUCE 18
- 25 MCGHEE FAMILY LIMITED PARTNER 53
- 26 KOSTENAN DEVELOPMENT CO 304
- 27 BURNELL LINDA A FARMER LINDA 171
- 28 ETANNE MARCO A DONA 10
- 29 BURNELL LINDA A FARMER LINDA 171
- 30 KIRBY MICHAEL A DAVID A 41
- 31 CAMPBELL AL 38
- 32 PARKER ROBERT A SUSIE 73
- 33 PRINCE EDGAR 140
- 34 LAY FOSTER PROPERTY TRUST LLC 46
- 35 GIBNEY CHARLES A 151
- 36 MURPHY JAY O SALL O 50
- 37 MURPHY JAY O SALL O 50
- 38 MURPHY JAY O SALL O 50
- 39 BLACK CHALKER S BOWMAN 14
- 40 DOUGHERTY LINDA 116
- 41 DOUGHERTY LINDA 116
- 42 YOUNG RICHARD J KATHLEEN 73
- 43 BROADWAY PROPERTIES COMPANY AND 201
- 44 KAYSON LINDA W MICHAEL 10
- 45 KARLOS STANLEY BARBARA A 41
- 46 MCGHEE CHARLES W FRANCES 16
- 47 GORDON ROBERT 140
- 48 PHILLIP FOREST MICHAEL E 74
- 49 MCGHEE CHARLES W FRANCES 16
- 50 SAMMETT STEVEN R ELISE R 80
- 51 HUSTON LINDA 116
- 52 STEINHEARDT A 44
- 53 BOCHMAN RANDALL 119
- 54 BOCHMAN RANDALL 119
- 55 BRACKENBACH C TEE 114
- 56 HUSTON LINDA 116
- 57 HUSTON LINDA 116
- 58 THOMAS JOHN 41
- 59 THOMAS JOHN 41
- 60 THOMAS JOHN 41
- 61 THOMAS JOHN 41
- 62 THOMAS JOHN 41
- 63 THOMAS JOHN 41
- 64 THOMAS JOHN 41
- 65 THOMAS JOHN 41
- 66 THOMAS JOHN 41
- 67 THOMAS JOHN 41
- 68 THOMAS JOHN 41
- 69 THOMAS JOHN 41
- 70 THOMAS JOHN 41
- 71 THOMAS JOHN 41
- 72 THOMAS JOHN 41
- 73 THOMAS JOHN 41
- 74 THOMAS JOHN 41
- 75 THOMAS JOHN 41
- 76 THOMAS JOHN 41
- 77 THOMAS JOHN 41
- 78 THOMAS JOHN 41
- 79 THOMAS JOHN 41
- 80 THOMAS JOHN 41
- 81 THOMAS JOHN 41
- 82 THOMAS JOHN 41
- 83 THOMAS JOHN 41
- 84 THOMAS JOHN 41
- 85 THOMAS JOHN 41
- 86 THOMAS JOHN 41
- 87 THOMAS JOHN 41
- 88 THOMAS JOHN 41
- 89 THOMAS JOHN 41
- 90 THOMAS JOHN 41
- 91 THOMAS JOHN 41
- 92 THOMAS JOHN 41
- 93 THOMAS JOHN 41
- 94 THOMAS JOHN 41
- 95 THOMAS JOHN 41
- 96 THOMAS JOHN 41
- 97 THOMAS JOHN 41
- 98 THOMAS JOHN 41
- 99 THOMAS JOHN 41
- 100 THOMAS JOHN 41