

Private Land Ownership Identification

BRIDGER - (45108a)

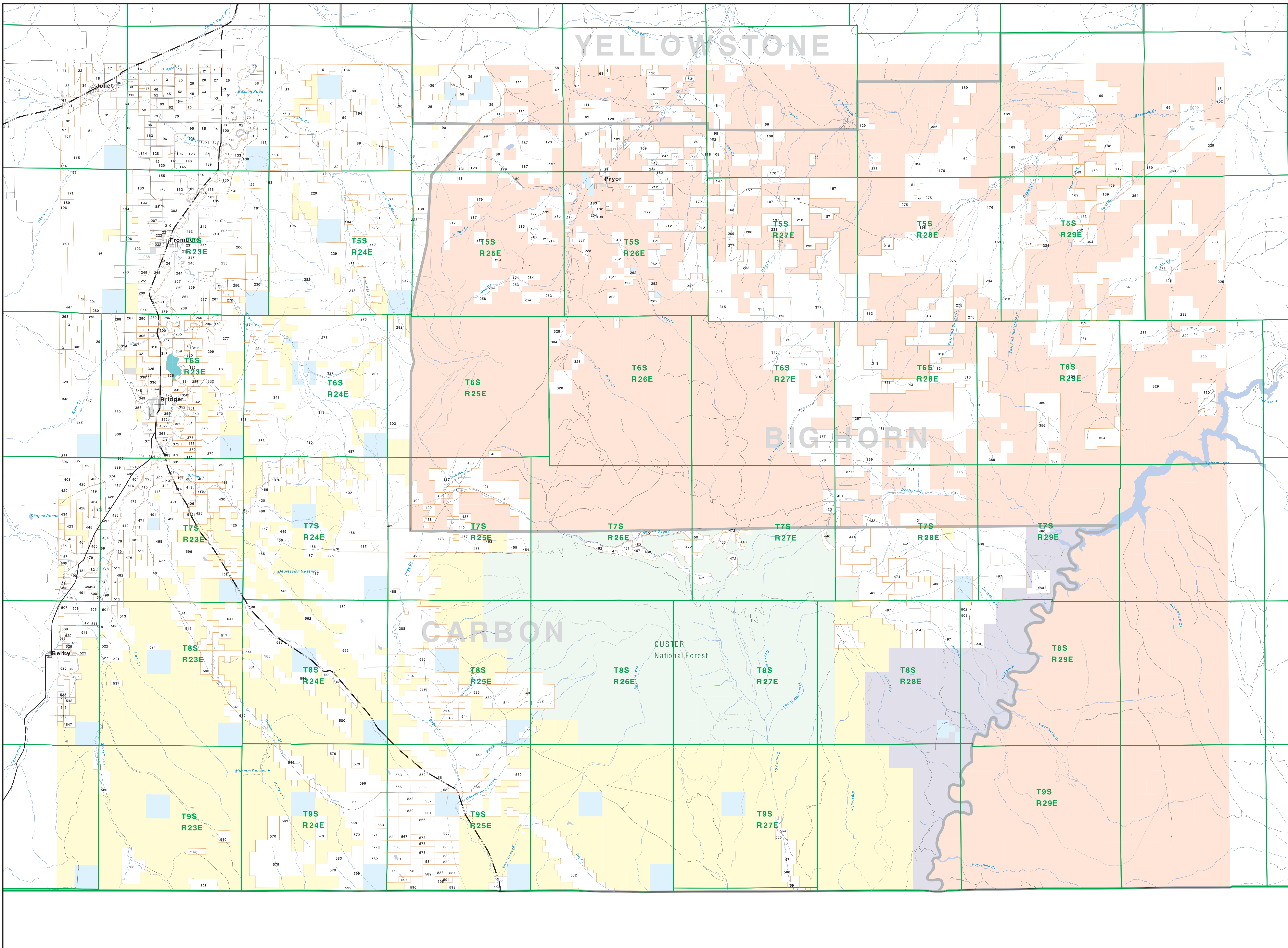

- Private
- Forest Service
- Bureau of Land Management
- National Park Service
- Other Federal Land
- Fish and Wildlife Service
- State Lands
- Local Govt
- Native American
- MFWP - WMA
- Lake/Reservoir
- Road
- Primitive Road
- River
- Stream/Creek
- Intermittent Creek
- Township
- County Border
- Fish Wildlife & Parks Wildlife Management Area
- Interstate
- Secondary Highway
- Highway

NOTES:
Not all riparian areas are shown on this map. Features shown on this map do not necessarily provide access to any lands. The land status data displayed on this map may not be complete and may contain errors. Boundary locations are not guaranteed.

SOURCES ACKNOWLEDGEMENT:
The public land data is from the MT Natural Heritage Program land ownership data. The private land data was developed for the Montana Cadastral Database Project. These data are provided through a cooperative effort between the Montana Department of Natural Resources and Conservation (DNRC), the Montana Department of Fish, Wildlife & Parks (FWP), and the Montana Natural Resource Information System (MNRIS). Other data agencies, local governments, USBLM and private enterprise. Land ownership data is not shown for parcels that are not shown on the map. The DNRC maintains the GIS cadastral layer and the DNRC maintains the private ownership information.

Map produced September 2008 with ownership data current as of August 2008.

USGS 100,000 Scale Quadrangle Index

8110	8115	8120	8125	8130	8135	8140	8145	8150	8155	8160	8165	8170	8175	8180	8185	8190	8195	8200	8205	8210	8215	8220	8225	8230	8235	8240	8245	8250	8255	8260	8265	8270	8275	8280	8285	8290	8295	8300	8305	8310	8315	8320	8325	8330	8335	8340	8345	8350	8355	8360	8365	8370	8375	8380	8385	8390	8395	8400	8405	8410	8415	8420	8425	8430	8435	8440	8445	8450	8455	8460	8465	8470	8475	8480	8485	8490	8495	8500	8505	8510	8515	8520	8525	8530	8535	8540	8545	8550	8555	8560	8565	8570	8575	8580	8585	8590	8595	8600	8605	8610	8615	8620	8625	8630	8635	8640	8645	8650	8655	8660	8665	8670	8675	8680	8685	8690	8695	8700	8705	8710	8715	8720	8725	8730	8735	8740	8745	8750	8755	8760	8765	8770	8775	8780	8785	8790	8795	8800	8805	8810	8815	8820	8825	8830	8835	8840	8845	8850	8855	8860	8865	8870	8875	8880	8885	8890	8895	8900	8905	8910	8915	8920	8925	8930	8935	8940	8945	8950	8955	8960	8965	8970	8975	8980	8985	8990	8995	9000	9005	9010	9015	9020	9025	9030	9035	9040	9045	9050	9055	9060	9065	9070	9075	9080	9085	9090	9095	9100	9105	9110	9115	9120	9125	9130	9135	9140	9145	9150	9155	9160	9165	9170	9175	9180	9185	9190	9195	9200	9205	9210	9215	9220	9225	9230	9235	9240	9245	9250	9255	9260	9265	9270	9275	9280	9285	9290	9295	9300	9305	9310	9315	9320	9325	9330	9335	9340	9345	9350	9355	9360	9365	9370	9375	9380	9385	9390	9395	9400	9405	9410	9415	9420	9425	9430	9435	9440	9445	9450	9455	9460	9465	9470	9475	9480	9485	9490	9495	9500	9505	9510	9515	9520	9525	9530	9535	9540	9545	9550	9555	9560	9565	9570	9575	9580	9585	9590	9595	9600	9605	9610	9615	9620	9625	9630	9635	9640	9645	9650	9655	9660	9665	9670	9675	9680	9685	9690	9695	9700	9705	9710	9715	9720	9725	9730	9735	9740	9745	9750	9755	9760	9765	9770	9775	9780	9785	9790	9795	9800	9805	9810	9815	9820	9825	9830	9835	9840	9845	9850	9855	9860	9865	9870	9875	9880	9885	9890	9895	9900	9905	9910	9915	9920	9925	9930	9935	9940	9945	9950	9955	9960	9965	9970	9975	9980	9985	9990	9995	10000
------	------	------	------	------	------	------	------	------	------	------	------	------	------	------	------	------	------	------	------	------	------	------	------	------	------	------	------	------	------	------	------	------	------	------	------	------	------	------	------	------	------	------	------	------	------	------	------	------	------	------	------	------	------	------	------	------	------	------	------	------	------	------	------	------	------	------	------	------	------	------	------	------	------	------	------	------	------	------	------	------	------	------	------	------	------	------	------	------	------	------	------	------	------	------	------	------	------	------	------	------	------	------	------	------	------	------	------	------	------	------	------	------	------	------	------	------	------	------	------	------	------	------	------	------	------	------	------	------	------	------	------	------	------	------	------	------	------	------	------	------	------	------	------	------	------	------	------	------	------	------	------	------	------	------	------	------	------	------	------	------	------	------	------	------	------	------	------	------	------	------	------	------	------	------	------	------	------	------	------	------	------	------	------	------	------	------	------	------	------	------	------	------	------	------	------	------	------	------	------	------	------	------	------	------	------	------	------	------	------	------	------	------	------	------	------	------	------	------	------	------	------	------	------	------	------	------	------	------	------	------	------	------	------	------	------	------	------	------	------	------	------	------	------	------	------	------	------	------	------	------	------	------	------	------	------	------	------	------	------	------	------	------	------	------	------	------	------	------	------	------	------	------	------	------	------	------	------	------	------	------	------	------	------	------	------	------	------	------	------	------	------	------	------	------	------	------	------	------	------	------	------	------	------	------	------	------	------	------	------	------	------	------	------	------	------	------	------	------	------	------	------	------	------	------	------	------	------	------	------	------	------	------	------	------	------	------	------	------	------	------	------	------	------	------	------	------	------	------	------	------	------	------	------	------	------	------	------	------	------	------	------	------	------	------	------	------	------	------	------	------	------	------	------	------	------	------	------	-------

The private land data were developed for the Montana Cadastral Database Project. These data are provided through a cooperative effort between the Montana Department of Natural Resources and Conservation (DNRC), the Montana Department of Fish, Wildlife & Parks (FWP), and the Montana Natural Resource Information System (MNRIS). Other data agencies, local governments, USBLM and private enterprise. Land ownership data is not shown for parcels that are not shown on the map. The DNRC maintains the GIS cadastral layer and the DNRC maintains the private ownership information.

The basic data for the public ownership data is 1:100,000, though many of the recent topographic data is digitized from 1:24,000 scale maps or survey data. Private ownership data is accurate to scales of 1:24,000 or smaller.

Map produced September 2008 with ownership data current as of August 2008.

Parcel Num. Owner Name. Total Acres

1	ROOS, RUBY J.	0.76	101	GOODMAN, DONALD D.	0.11	201	MARTIN, JACK F.	0.06
2	PETERSON, HAROLD A.	0.76	102	REYES, WALTER M.	0.08	202	OLSON, TED O.	0.76
3	STEVENS, BOB E.	0.76	103	KEAR, ROBERT W.	0.74	203	BERG, JAMES R.	0.76
4	JENSEN, LORNE D.	0.76	104	WILSON, RICHARD G.	0.76	204	BERG, JAMES R.	0.76
5	SPACK, LEO E.	1.52	105	MEDWORTH, WALTER E.	0.72	205	BERG, JAMES R.	0.76
6	NEEDHAM, LARRY W.	0.76	106	WILSON, RICHARD G.	0.76	206	BERG, JAMES R.	0.76
7	NEEDHAM, LARRY W.	0.76	107	WILSON, RICHARD G.	0.76	207	BERG, JAMES R.	0.76
8	NEEDHAM, LARRY W.	0.76	108	WILSON, RICHARD G.	0.76	208	BERG, JAMES R.	0.76
9	NEEDHAM, LARRY W.	0.76	109	WILSON, RICHARD G.	0.76	209	BERG, JAMES R.	0.76
10	NEEDHAM, LARRY W.	0.76	110	WILSON, RICHARD G.	0.76	210	BERG, JAMES R.	0.76
11	NEEDHAM, LARRY W.	0.76	111	WILSON, RICHARD G.	0.76	211	BERG, JAMES R.	0.76
12	NEEDHAM, LARRY W.	0.76	112	WILSON, RICHARD G.	0.76	212	BERG, JAMES R.	0.76
13	NEEDHAM, LARRY W.	0.76	113	WILSON, RICHARD G.	0.76	213	BERG, JAMES R.	0.76
14	NEEDHAM, LARRY W.	0.76	114	WILSON, RICHARD G.	0.76	214	BERG, JAMES R.	0.76
15	NEEDHAM, LARRY W.	0.76	115	WILSON, RICHARD G.	0.76	215	BERG, JAMES R.	0.76
16	NEEDHAM, LARRY W.	0.76	116	WILSON, RICHARD G.	0.76	216	BERG, JAMES R.	0.76
17	NEEDHAM, LARRY W.	0.76	117	WILSON, RICHARD G.	0.76	217	BERG, JAMES R.	0.76
18	NEEDHAM, LARRY W.	0.76	118	WILSON, RICHARD G.	0.76	218	BERG, JAMES R.	0.76
19	NEEDHAM, LARRY W.	0.76	119	WILSON, RICHARD G.	0.76	219	BERG, JAMES R.	0.76
20	NEEDHAM, LARRY W.	0.76	120	WILSON, RICHARD G.	0.76	220	BERG, JAMES R.	0.76
21	NEEDHAM, LARRY W.	0.76	121	WILSON, RICHARD G.	0.76	221	BERG, JAMES R.	0.76
22	NEEDHAM, LARRY W.	0.76	122	WILSON, RICHARD G.	0.76	222	BERG, JAMES R.	0.76
23	NEEDHAM, LARRY W.	0.76	123	WILSON, RICHARD G.	0.76	223	BERG, JAMES R.	0.76
24	NEEDHAM, LARRY W.	0.76	124	WILSON, RICHARD G.	0.76	224	BERG, JAMES R.	0.76
25	NEEDHAM, LARRY W.	0.76	125	WILSON, RICHARD G.	0.76	225	BERG, JAMES R.	0.76
26	NEEDHAM, LARRY W.	0.76	126	WILSON, RICHARD G.	0.76	226	BERG, JAMES R.	0.76
27	NEEDHAM, LARRY W.	0.76	127	WILSON, RICHARD G.	0.76	227	BERG, JAMES R.	0.76
28	NEEDHAM, LARRY W.	0.76	128	WILSON, RICHARD G.	0.76	228	BERG, JAMES R.	0.76
29	NEEDHAM, LARRY W.	0.76	129	WILSON, RICHARD G.	0.76	229	BERG, JAMES R.	0.76
30	NEEDHAM, LARRY W.	0.76	130	WILSON, RICHARD G.	0.76	230	BERG, JAMES R.	0.76
31	NEEDHAM, LARRY W.	0.76	131	WILSON, RICHARD G.	0.76	231	BERG, JAMES R.	0.76
32	NEEDHAM, LARRY W.	0.76	132	WILSON, RICHARD G.	0.76	232	BERG, JAMES R.	0.76
33	NEEDHAM, LARRY W.	0.76	133	WILSON, RICHARD G.	0.76	233	BERG, JAMES R.	0.76
34	NEEDHAM, LARRY W.	0.76	134	WILSON, RICHARD G.	0.76	234	BERG, JAMES R.	0.76
35	NEEDHAM, LARRY W.	0.76	135	WILSON, RICHARD G.	0.76	235	BERG, JAMES R.	0.76
36	NEEDHAM, LARRY W.	0.76	136	WILSON, RICHARD G.	0.76	236	BERG, JAMES R.	0.76
37	NEEDHAM, LARRY W.	0.76	137	WILSON, RICHARD G.	0.76	237	BERG, JAMES R.	0.76
38	NEEDHAM, LARRY W.	0.76	138	WILSON, RICHARD G.	0.76	238	BERG, JAMES R.	0.76
39	NEEDHAM, LARRY W.	0.76	139	WILSON, RICHARD G.	0.76	239	BERG, JAMES R.	0.76
40	NEEDHAM, LARRY W.	0.76	140	WILSON, RICHARD G.	0.76	240	BERG, JAMES R.	0.76
41	NEEDHAM, LARRY W.	0.76	141	WILSON, RICHARD G.	0.76	241	BERG, JAMES R.	0.76
42	NEEDHAM, LARRY W.	0.76	142	WILSON, RICHARD G.	0.76	242	BERG, JAMES R.	0.76
43	NEEDHAM, LARRY W.	0.76	143	WILSON, RICHARD G.	0.76	243	BERG, JAMES R.	0.76
44	NEEDHAM, LARRY W.	0.76	144	WILSON, RICHARD G.	0.76	244	BERG, JAMES R.	0.76
45	NEEDHAM, LARRY W.	0.76	145	WILSON, RICHARD G.	0.76	245	BERG, JAMES R.	0.76
46	NEEDHAM, LARRY W.	0.76	146	WILSON, RICHARD G.	0.76	246	BERG, JAMES R.	0.76
47	NEEDHAM, LARRY W.	0.76	147	WILSON, RICHARD G.	0.76	247	BERG, JAMES R.	0.76
48	NEEDHAM, LARRY W.	0.76	148	WILSON, RICHARD G.	0.76	248	BERG, JAMES R.	0.76
49	NEEDHAM, LARRY W.	0.76	149	WILSON, RICHARD G.	0.76	249	BERG, JAMES R.	0.76
50	NEEDHAM, LARRY W.	0.76	150	WILSON, RICHARD G.	0.76	250	BERG, JAMES R.	0.76
51	NEEDHAM, LARRY W.	0.76	151	WILSON, RICHARD G.	0.76	251	BERG, JAMES R.	0.76
52	NEEDHAM, LARRY W.	0.76	152	WILSON, RICHARD G.	0.76	252	BERG, JAMES R.	0.76
53	NEEDHAM, LARRY W.	0.76	153	WILSON, RICHARD G.	0.76	253	BERG, JAMES R.	0.76
54	NEEDHAM, LARRY W.	0.76	154	WILSON, RICHARD G.	0.76	254	BERG, JAMES R.	0.76
55	NEEDHAM, LARRY W.	0.76	155	WILSON, RICHARD G.	0.76	255	BERG, JAMES R.	0.76
56	NEEDHAM, LARRY W.	0.76	156	WILSON, RICHARD G.	0.76	256	BERG, JAMES R.	0.76
57	NEEDHAM, LARRY W.	0.76	157	WILSON, RICHARD G.	0.76	257	BERG, JAMES R.	0.76
58	NEEDHAM, LARRY W.	0.76	158	WILSON, RICHARD G.	0.76	258	BERG, JAMES R.	0.76
59	NEEDHAM, LARRY W.	0.76	159	WILSON, RICHARD G.	0.76	259	BERG, JAMES R.	0.76
60	NEEDHAM, LARRY W.	0.76	160	WILSON, RICHARD G.	0.76	260	BERG, JAMES R.	0.76
61	NEEDHAM, LARRY W.	0.76	161	WILSON, RICHARD G.	0.76	261	BERG, JAMES R.	0.76
62	NEEDHAM, LARRY W.	0.76	162	WILSON, RICHARD G.	0.76	262	BERG, JAMES R.	0.76
63	NEEDHAM, LARRY W.	0.76	163	WILSON, RICHARD G.	0.76	263	BERG, JAMES R.	0.76
64	NEEDHAM, LARRY W.	0.76	164	WILSON, RICHARD G.	0.76	264	BERG, JAMES R.	0.76
65	NEEDHAM, LARRY W.	0.76	165	WILSON, RICHARD G.	0.76	265	BERG, JAMES R.	0.76
66	NEEDHAM, LARRY W.	0.76	166	WILSON, RICHARD G.	0.76	266	BERG, JAMES R.	0.76
67	NEEDHAM, LARRY W.	0.76	167	WILSON, RICHARD G.	0.76	267	BERG, JAMES R.	0.76
68	NEEDHAM, LARRY W.	0.76	168	WILSON, RICHARD G.	0.76	268	BERG, JAMES R.	0.76
69	NEEDHAM, LARRY W.	0.76	169	WILSON, RICHARD G.	0.76	269	BERG, JAMES R.	0.76
70	NEEDHAM, LARRY W.	0.76	170	WILSON, RICHARD G.	0.76	270	BERG, JAMES R.	0.76
71	NEEDHAM, LARRY W.	0.76	171	WILSON, RICHARD G.	0.76	271	BERG, JAMES R.	0.76
72	NEEDHAM, LARRY W.	0.76	172	WILSON, RICHARD G.	0.76	272	BERG, JAMES R.	0.76
73	NEEDHAM, LARRY W.	0.76	173	WILSON, RICHARD G.	0.76	273	BERG, JAMES R.	0.76
74	NEEDHAM, LARRY W.	0.76	174	WILSON, RICHARD G.	0.76	274	BERG, JAMES R.	0.76
75	NEEDHAM, LARRY W.	0.76	175	WILSON, RICHARD G.	0.76	275	BERG, JAMES R.	0.76
76	NEEDHAM, LARRY W.	0.76	176	WILSON, RICHARD G.	0.76	276	BERG, JAMES R.	0.76
77	NEEDHAM, LARRY W.	0.76	177	WILSON, RICHARD G.	0.76	277	BERG, JAMES R.	0.76
78	NEEDHAM, LARRY W.	0.76	178	WILSON, RICHARD G.	0.76	278	BERG, JAMES R.	0.76
79	NEEDHAM, LARRY W.	0.76	179	WILSON, RICHARD G.	0.76	279	BERG, JAMES R.	0.76
80	NE							