

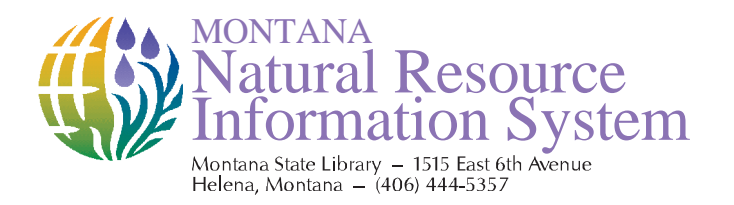

Private Land Ownership Identification ZORTMAN - (47108b)



Parcel Num, Owner Name, Total Area

1. LARY JI RANCH CO. 2994
2. BENSIN JOHN G. GARLETTA, 100
3. GREGORY WILLIAM L. 128
4. LARY JI RANCH COMPANY, 80
5. MARTIN GREGG S., 124
6. RANDI HILARY, 63
7. BURT THOMAS, 1038
8. FOR BECKAMP INDIAN COMMUNITY, 1038
9. ROMAN CATHOLIC CHURCH, 219
10. DOLL WILLE L. CHERL, 73
11. COCHIAN, 23
12. SCHMOECKEL VINCENT CAROLYN M. 418
13. EMOND WEL SHARON, 100
14. SMITH W. JAMES INC. 374
15. LUCILE EMMETT S M FAMILY TR. 320
16. BRUNZEL EVERETT S M FAMILY TR. 320
17. KESLIE ANN MARIE, 46
18. BUTCHER EMERY F & DARLENE V. 283
19. JAMES RUSSELL, 104
20. USAIN TRUST FOR MERK GERTHARD, 705
21. USAIN TRUST FOR CONSTANCE M. 104
22. PLYNN LURE, 824
23. MARTIN LURE, 104
24. WAINERS CLARK W. KATHLEEN, 2885
25. MARTIN LURE, 104
26. PARSONS DON JOHANE, 87
27. COMINGS ROBERT T. 1038
28. COMINGS ROBERT T. 1038
29. SEVEN W ENTERPRISES LLC, 61
30. ADREY MARJORIE
31. WILLIAMS R LIMITED PARTNERSHIP, 837
32. EMOND WEL SHARON M. 435
33. MONTGOMERY THOMAS W. CHRISTIE, 1955
34. WILLIAMS TERRY L. 44
35. MARTIN MARLORE, 248
36. MCELROY, 104
37. HEPNER HAROLD H. JR. 242
38. HEPNER HAROLD H. JR. 242
39. HEPNER HAROLD H. JR. 242
40. VEST TH MARTIN, 1765
41. WASH BERAD, 184
42. LANE LIMITED PARTNERSHIP, 465
43. KOLCZAK FRANCIS A. 876
44. SUSAN BUTTE BRAKINS ASSOCIAT, 109
45. MITCHELL WINSTON, 638
46. THE WARE CORP PARTNERSHIP, 2418
47. KOLCZAK FRANCIS, 145
48. MITCHELL WINSTON LUCILLE, 638
49. MCGOWAN JOHN E. MARY L. 371
50. SCOTT ORLAND HERSCOWITZ TR. 878
51. MITCHELL WINSTON LUCILLE, 1624
52. SCOTT ORLAND HERSCOWITZ TR. 878
43. VEST TH MARTIN, 1765
54. VEST TH MARTIN, 1765
55. JACOBSON CLARENCE D. 899
56. GREGORY WILLIAM L. 128
57. THORNTON RANCH PARTNERSHIP, 676
58. JACOBSON FRANCIS S. GREGORY, 1024
59. JACOBSON FRANCIS S. GREGORY, 1024
60. BULLIT RANCH INC. 460
61. JACOBSON FRANCIS S. GREGORY, 1024
62. SCOTT ORLAND HERSCOWITZ TR. 878
63. SCOTT ORLAND HERSCOWITZ TR. 878
64. SMITH HERBERT COLY. KATHLEEN, 77
65. SCOTT ORLAND HERSCOWITZ TR. 878
66. WILLIAMS WILLIAM J. 2003
67. KELLEY JAMES L. COLBY, 1200
68. HOVELT DUSTIN, 100
69. KELLEY JAMES L. COLBY, 1200
70. EAKINS PAUL R. 160
71. HELLER DENNIS PATRICK HELEN, 161
72. HELLER DENNIS PATRICK HELEN, 161
73. SCOTT ORLAND HERSCOWITZ TR. 878
74. SCOTT ORLAND HERSCOWITZ TR. 878
75. SCOTT ORLAND HERSCOWITZ TR. 878
76. JACOBSON FRANCIS S. GREGORY, 1024
77. JACOBSON FRANCIS S. GREGORY, 1024
78. JACOBSON FRANCIS S. GREGORY, 1024
79. JACOBSON FRANCIS S. GREGORY, 1024
80. ROCKDALE L. 320
81. LOGAN R. RANCH, 2886
82. HENDERSON JAMES J. BRIAN, 226
83. KAHLE FAWN L. 89
84. KAHLE FAWN L. 89
85. LOUD TODD R. JOHN A. 60
86. BOUCE CLO DWAYN, 103
87. BOUCE CLO DWAYN, 103
88. BOUCE CLO DWAYN, 103
89. BOUCE CLO DWAYN, 103
90. MILLER MAY ET AL, 319
91. MILLER MAY ET AL, 319
92. MILLER MAY ET AL, 319
93. MILLER MAY ET AL, 319
94. MILLER MAY ET AL, 319
95. MILLER MAY ET AL, 319
96. MILLER MAY ET AL, 319
97. MILLER MAY ET AL, 319
98. MILLER MAY ET AL, 319
99. MILLER MAY ET AL, 319
100. MILLER MAY ET AL, 319
101. MILLER MAY ET AL, 319
102. MILLER MAY ET AL, 319
103. MILLER MAY ET AL, 319
104. MILLER MAY ET AL, 319
105. MILLER MAY ET AL, 319
106. MILLER MAY ET AL, 319
107. MILLER MAY ET AL, 319
108. MILLER MAY ET AL, 319
109. MILLER MAY ET AL, 319
110. MILLER MAY ET AL, 319
111. MILLER MAY ET AL, 319
112. MILLER MAY ET AL, 319
113. MILLER MAY ET AL, 319
114. MILLER MAY ET AL, 319
115. MILLER MAY ET AL, 319
116. MILLER MAY ET AL, 319
117. MILLER MAY ET AL, 319
118. MILLER MAY ET AL, 319
119. MILLER MAY ET AL, 319
120. MILLER MAY ET AL, 319
121. MILLER MAY ET AL, 319
122. MILLER MAY ET AL, 319
123. MILLER MAY ET AL, 319
124. MILLER MAY ET AL, 319
125. MILLER MAY ET AL, 319
126. MILLER MAY ET AL, 319
127. MILLER MAY ET AL, 319
128. MILLER MAY ET AL, 319
129. MILLER MAY ET AL, 319
130. MILLER MAY ET AL, 319
131. MILLER MAY ET AL, 319
132. MILLER MAY ET AL, 319
133. MILLER MAY ET AL, 319
134. MILLER MAY ET AL, 319
135. MILLER MAY ET AL, 319
136. MILLER MAY ET AL, 319
137. MILLER MAY ET AL, 319
138. MILLER MAY ET AL, 319
139. MILLER MAY ET AL, 319
140. MILLER MAY ET AL, 319
141. MILLER MAY ET AL, 319
142. MILLER MAY ET AL, 319
143. MILLER MAY ET AL, 319
144. MILLER MAY ET AL, 319
145. MILLER MAY ET AL, 319
146. MILLER MAY ET AL, 319
147. MILLER MAY ET AL, 319
148. MILLER MAY ET AL, 319
149. MILLER MAY ET AL, 319
150. MILLER MAY ET AL, 319
151. MILLER MAY ET AL, 319

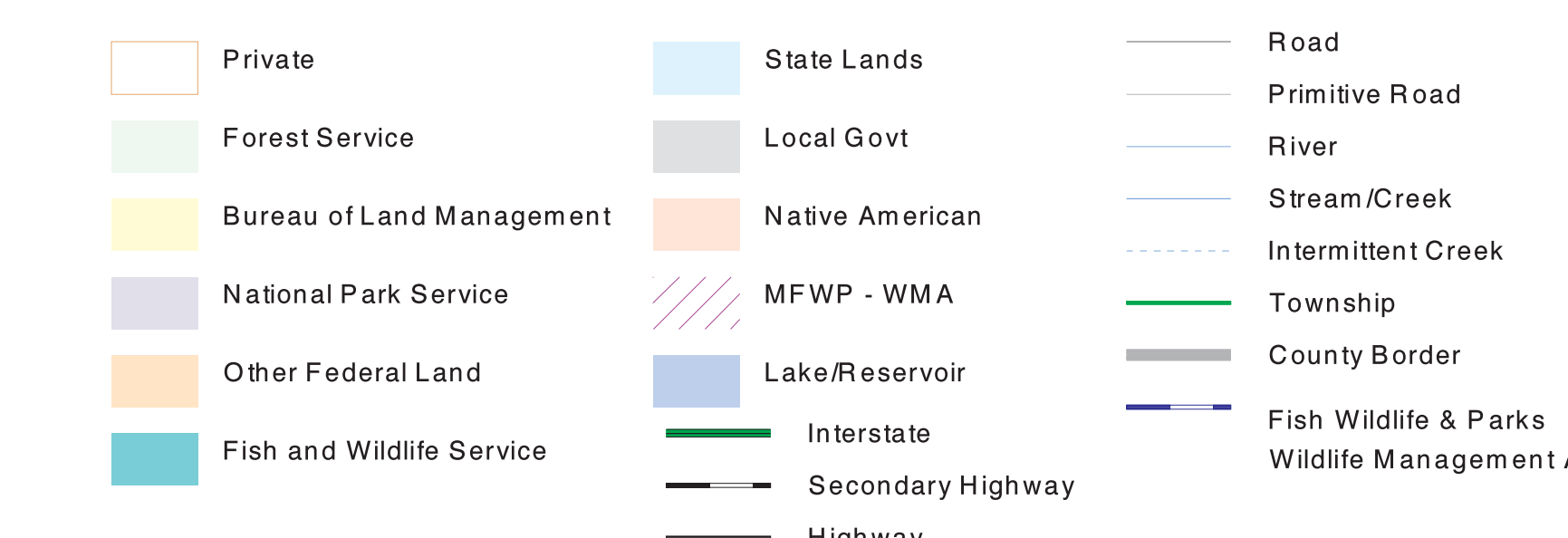
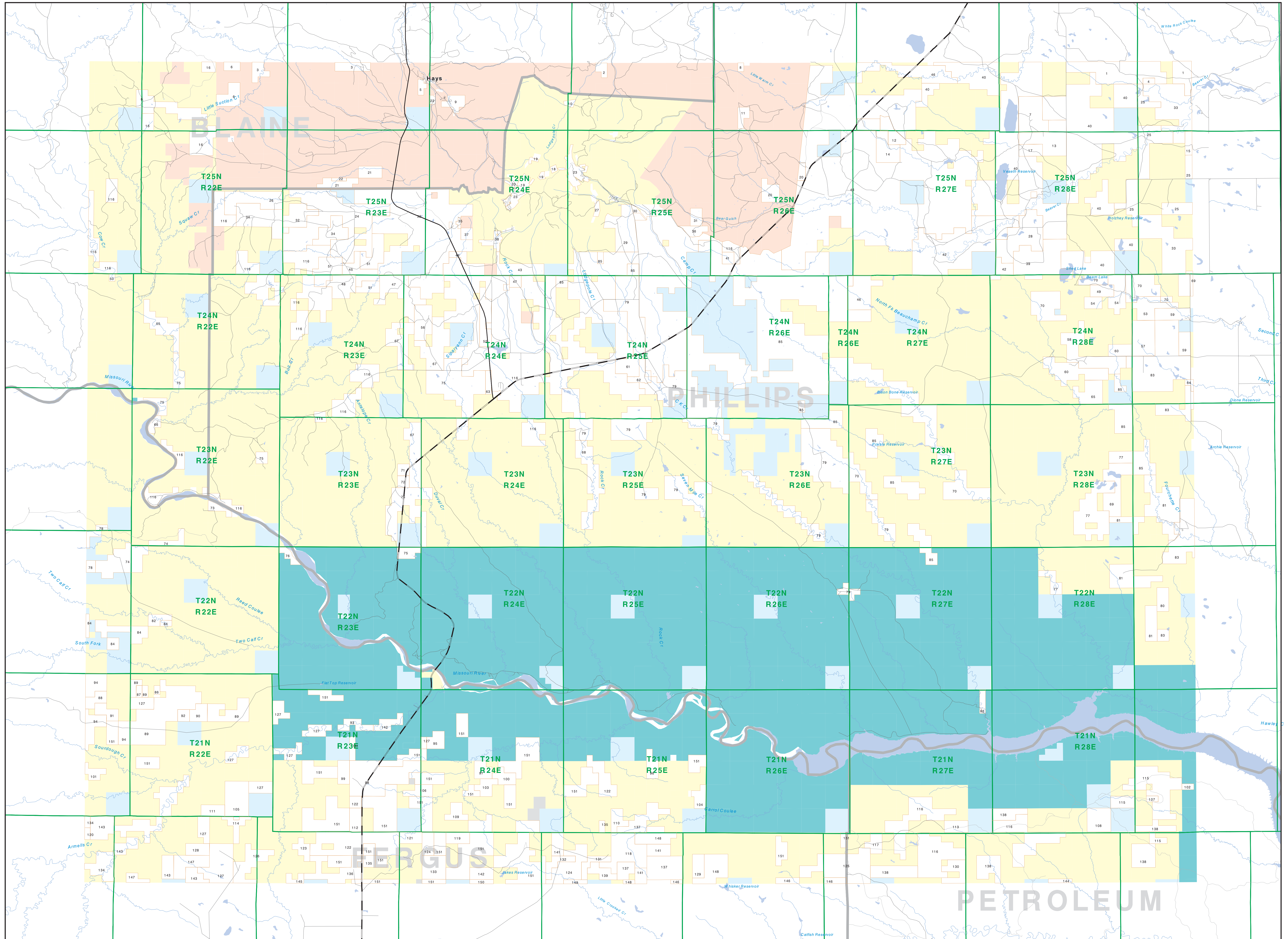

NOTES:
Not all legend items may appear on this map.
Features shown on this map do not imply public access to any lands.
The land status data displayed on this map may not be complete and may contain errors in boundary locations and/or coding.

SOURCES / ACKNOWLEDGEMENTS
This map was produced as a joint effort between the MT Dept. of Fish, Wildlife & Parks (FWP) and the Montana Natural Resource Information System (MNRIS) of the MT State Library, in response to Montana Code Annotated 8-3-208, which directs the FWP to "... work cooperatively with all state and federal land management agencies ... to develop accurate land ownership maps, in the State".
The MT Natural Heritage Program, MT State Library, MT Dept. of Administration and MT Dept. of Revenue make no representations or warranties whatsoever with respect to the accuracy or completeness of the data contained in these maps and assumes no responsibility for the suitability of these data for a particular purpose. These agencies will not be liable for any damages incurred as a result of errors displayed herein.
The ownership boundaries displayed on this map are not based on land survey data and are not a substitute for property surveys.
This map displays public and private land ownership information derived from several sources and continues to be corrected and updated.

The private land data were developed for the Montana Cadastral Database Project and these data are provided through cooperation between the Montana Department of Administration (DOA), the Montana Department of Revenue (DOR), other state agencies, local governments, USGS BLM and private enterprise.
Lands depicted on this map represent single ownership of contiguous parcels that are at least 40 acres in size. The DOA maintains the GIS cadastral layer and the DOR maintains the private ownership information.
The public land data are from the MT Natural Heritage Program land ownership data collection. Much of this data was originally digitized by the Bureau of Land Management (BLM) from 1:100,000 scale BLM Surface Management Status maps.
Additional information, corrections and updates (especially for small lands and private lands) were added by the University of Montana, Wildlife Spatial Analysis Unit, during 1998-1999. Since 1999, the Montana Natural Heritage Program has made numerous updates and corrections (especially for state trust lands, Montana Fish, Wildlife & Parks areas, US Fish & Wildlife Service areas, and conservation easements). These sites are based on data supplied by the various public agencies and land trusts, and have not been verified against county or Montana Department of Revenue records.

Map produced September 2007 with ownership data current as of August 2007.

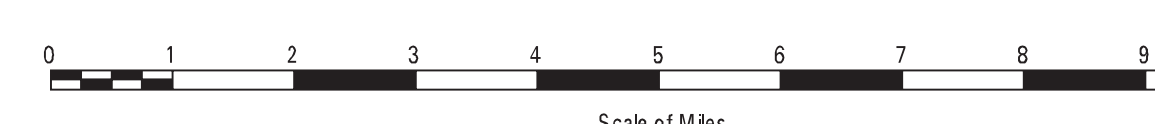

8100	8100	8100	8100	8100	8100	8100	8100	8100	8100
8101	8102	8103	8104	8105	8106	8107	8108	8109	8110
8111	8112	8113	8114	8115	8116	8117	8118	8119	8120
8121	8122	8123	8124	8125	8126	8127	8128	8129	8130
8131	8132	8133	8134	8135	8136	8137	8138	8139	8140
8141	8142	8143	8144	8145	8146	8147	8148	8149	8150
8151	8152	8153	8154	8155	8156	8157	8158	8159	8160
8161	8162	8163	8164	8165	8166	8167	8168	8169	8170
8171	8172	8173	8174	8175	8176	8177	8178	8179	8180
8181	8182	8183	8184	8185	8186	8187	8188	8189	8190
8191	8192	8193	8194	8195	8196	8197	8198	8199	8200