

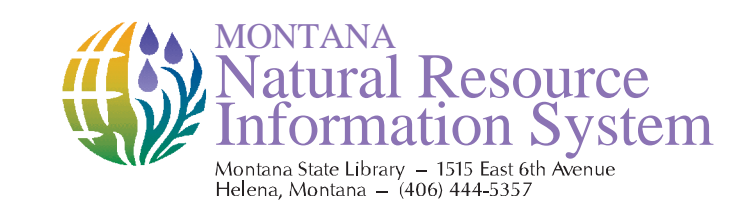

Private Land Ownership Identification WIB AUX - (46104b)



Parcel Num: Owner Name: Total Acres

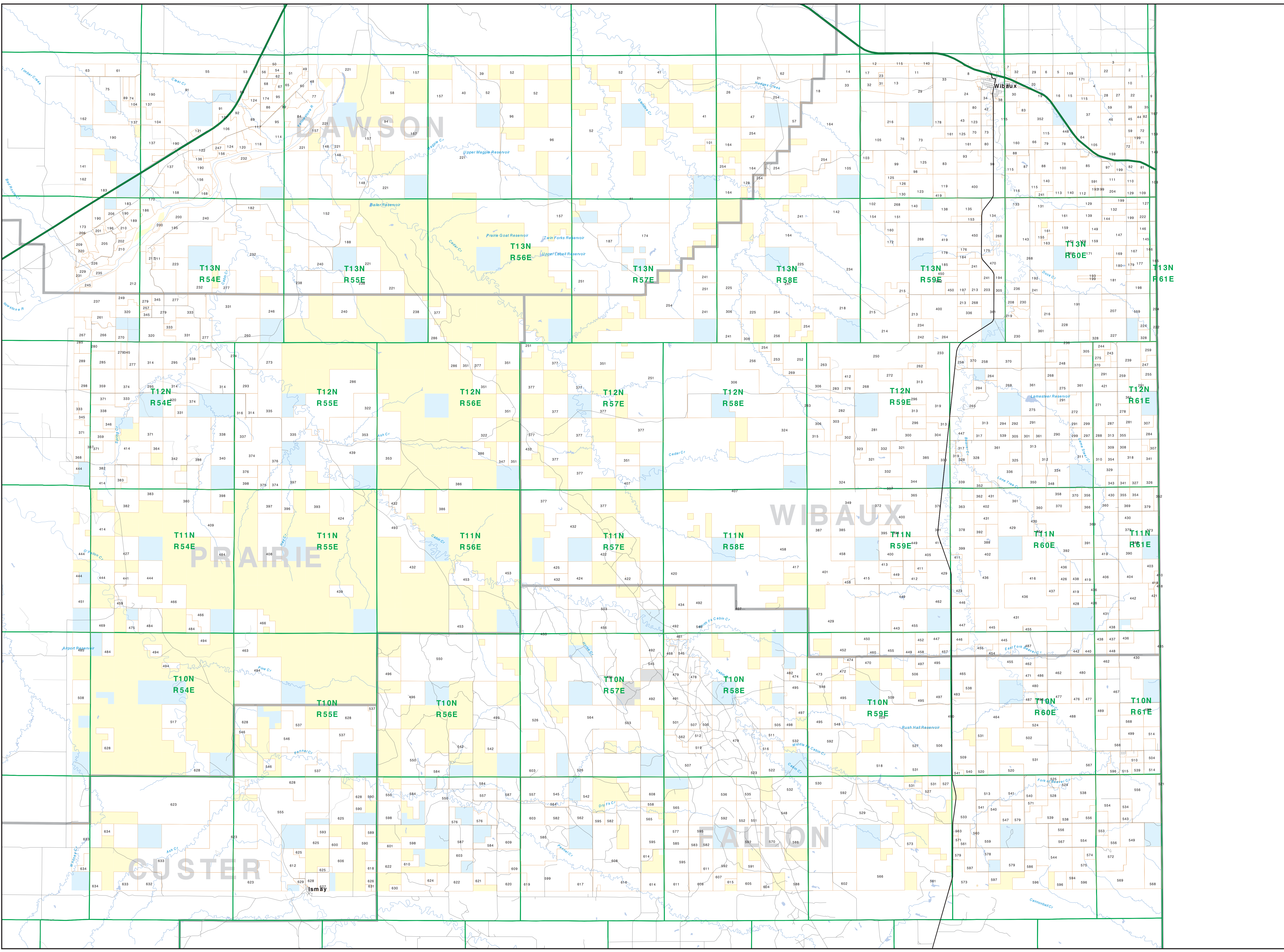

Table listing parcel numbers, owner names, and total acres for the Wibaux area. The table is organized in columns, with the first column containing parcel numbers and subsequent columns containing owner names and acreage.

Legend

- Private
- State Lands
- Forest Service
- Bureau of Land Management
- National Park Service
- MFWP - WMA
- Other Federal Land
- Fish and Wildlife Service
- Road
- State Lands
- Local Govt
- Native American
- Intermittent Creek
- County Boundary
- Fish Wildlife & Parks Wildlife Management Area
- Primitive Road
- River
- Stream/Creek
- Intermittent Creek
- Township
- County Boundary
- Fish Wildlife & Parks Wildlife Management Area
- Highway

NOTES:
Not all adjacent lands may appear on this map. Features shown on this map do not constitute public access to any lands. The land ownership data displayed on this map were derived from the Montana Parcel Information System (MPIS) of the Montana Department of Natural Resources and Conservation (DNRC). The DNRC is not responsible for any errors or omissions in the data. The DNRC is not responsible for any errors or omissions in the data. The DNRC is not responsible for any errors or omissions in the data.

SOURCES/ACKNOWLEDGEMENTS:
The map was produced as a joint effort between the Montana Department of Natural Resources and Conservation (DNRC) and the Montana Department of Fish, Wildlife & Parks (MFWP). The DNRC provided the parcel ownership data, and the MFWP provided the map design and layout. The DNRC is not responsible for any errors or omissions in the data.

The public land data from the MT Natural Heritage Program land ownership data collection. Much of this data was originally digitized by the Bureau of Land Management (BLM) from 1:50,000 scale State Surface Management Plans. Additional information, corrections and updates (especially for tribal lands) are provided by the BLM. The DNRC is not responsible for any errors or omissions in the data.

The base data for the public ownership data is 1:50,000 scale, though many of the parcels are smaller than 1:50,000 scale maps or survey data. Private ownership data is accurate to scales of 1:25,000 or greater.

Map produced September 2007 with ownership data current as of August 2007.

