

Private Land Ownership Identification

THOMPSON FALLS - (47115b)

1 MILLER MICHAEL D JAMES D 0.57	231 FULM CREEK TIMBER COMPANY P 2077
2 LUNDSTROM AL 1.00	232 SCHEMMEKER EUGENE D 0.57
3 CULP LARRY W SHERRY J 77	233 HILL DENISE E JAN A 23
4 LANGE LEO 1.01	234 LANGE LEO 1.01
5 ENHEL DONALD W HEVANA A 223	235 MILLER FRANCIS W TRUSTEE 168
6 KNEA JEFFREY E YOUNG BOON 80	236 MILLER JAMES W YOUNG BOON 80
7 GORRER RICHARD G CLARAHUP 121	237 SHELDON CHARLES L JANA A 31
8 DE MEDICI INC 391	238 CCA INC 100
9 LUNDSTROM AL 1.00	239 PHILLIPS THOMAS J CAROL A 80
10 JAMES DAVID PAUL 100	240 THORNTON JAMES JOSEPH 46
11 TAYLOR CREEK RANCH LLC 150	241 TAYLOR CREEK RANCH LLC 150
12 STEVEN PERVIS J ANNETTE 53	242 CRAM BARRY H EUX DONALD E 54
13 GORRER RICHARD G CLARAHUP 121	243 MILLER JAMES W THOMAS L 184
14 SCHACHT DANIEL JOHN ET AL 50	244 HANSON ARVY 358
15 BRIDGEMAN ROBERT C 84	245 BRIDGEMAN ROBERT C 84
16 HODGES FLOYD E 73	246 FLETCHER ROBERT L 81
17 GREEN LARRY CARROLL R 84	247 GREEN LARRY CARROLL R 84
18 SIKALSKI PROPERTY LLC 41	248 YOUNG DONALD E HEVANA A 23
19 BRONKS ARVY W SHERRY L 41	249 YOUNG DONALD E HEVANA A 23
20 BRONKS ARVY W SHERRY L 41	250 THOMAS RONALD J MARILEE E 51
21 WHEELER WARD W ELLIOTT L 50	251 KATHLEEN ANN W TRUSTEE 20
22 BRONKS ARVY W SHERRY L 41	252 RICHARDSON JAMES H JAY 178
23 BRONKS ARVY W SHERRY L 41	253 BRONKS ARVY W SHERRY L 41
24 HILLY CREEK LUMBER 199	254 HANSON ARVY W SHERRY L 41
25 HILLY CREEK LUMBER 199	255 HANSON ARVY W SHERRY L 41
26 SCHWABSON SIMON W REBECCA 141	256 HANSON ARVY W SHERRY L 41
27 GREEN LARRY CARROLL R 84	257 LUNDSTROM AL 1.00
28 JACKSON SHARNE A JO ANNE 205	258 LUNDSTROM AL 1.00
29 GREEN LARRY CARROLL R 84	259 GREEN LARRY CARROLL R 84
30 ANDRUS RUSSELL B BETTY M 350	260 GREEN LARRY CARROLL R 84
31 INGRAM DONALD 56	261 HANSON ARVY W SHERRY L 41
32 JACKSON SHARNE A JO ANNE 216	262 GREEN LARRY CARROLL R 84
33 STANTON JOHN D VINNE W 80	263 GREEN LARRY CARROLL R 84
34 TAYLOR RICHARD JEFFREY W 58	264 GREEN LARRY CARROLL R 84
35 SILVER BUTTE RANCH CORP 128	265 GREEN LARRY CARROLL R 84
36 GREEN LARRY CARROLL R 84	266 GREEN LARRY CARROLL R 84
37 FLETCHER JOHNEY SHANE MEGAN 88	267 GREEN LARRY CARROLL R 84
38 GREEN LARRY CARROLL R 84	268 GREEN LARRY CARROLL R 84
39 PAUL PAUL PHYLLIS 46	269 GREEN LARRY CARROLL R 84
40 JAMESON KENNETH THE JARAL 41	270 GREEN LARRY CARROLL R 84
41 JAMESON KENNETH THE JARAL 41	271 GREEN LARRY CARROLL R 84
42 JAMESON KENNETH THE JARAL 41	272 GREEN LARRY CARROLL R 84
43 JAMESON KENNETH THE JARAL 41	273 GREEN LARRY CARROLL R 84
44 JAMESON KENNETH THE JARAL 41	274 GREEN LARRY CARROLL R 84
45 CLARK RAY D JULIE L 118	275 GREEN LARRY CARROLL R 84
46 GREEN LARRY CARROLL R 84	276 GREEN LARRY CARROLL R 84
47 CARPER REGINALD OCEA KAREN E 42	277 GREEN LARRY CARROLL R 84
48 GREEN LARRY CARROLL R 84	278 GREEN LARRY CARROLL R 84
49 ELLER ARVY VYOMINI 42	279 GREEN LARRY CARROLL R 84
50 GREEN LARRY CARROLL R 84	280 GREEN LARRY CARROLL R 84
51 GREEN LARRY CARROLL R 84	281 GREEN LARRY CARROLL R 84
52 DAVID JAMES A 208	282 GREEN LARRY CARROLL R 84
53 GREEN LARRY CARROLL R 84	283 GREEN LARRY CARROLL R 84
54 WELLS LIMITED PARTNERSHIP 221	284 GREEN LARRY CARROLL R 84
55 GREEN LARRY CARROLL R 84	285 GREEN LARRY CARROLL R 84
56 GREEN LARRY CARROLL R 84	286 GREEN LARRY CARROLL R 84
57 BRUNSTON NORTHERN RAILROAD 231	287 GREEN LARRY CARROLL R 84
58 GREEN LARRY CARROLL R 84	288 GREEN LARRY CARROLL R 84
59 GREEN LARRY CARROLL R 84	289 GREEN LARRY CARROLL R 84
60 GREEN LARRY CARROLL R 84	290 GREEN LARRY CARROLL R 84
61 GREEN LARRY CARROLL R 84	291 GREEN LARRY CARROLL R 84
62 GREEN LARRY CARROLL R 84	292 GREEN LARRY CARROLL R 84
63 GREEN LARRY CARROLL R 84	293 GREEN LARRY CARROLL R 84
64 GREEN LARRY CARROLL R 84	294 GREEN LARRY CARROLL R 84
65 GREEN LARRY CARROLL R 84	295 GREEN LARRY CARROLL R 84
66 GREEN LARRY CARROLL R 84	296 GREEN LARRY CARROLL R 84
67 GREEN LARRY CARROLL R 84	297 GREEN LARRY CARROLL R 84
68 GREEN LARRY CARROLL R 84	298 GREEN LARRY CARROLL R 84
69 GREEN LARRY CARROLL R 84	299 GREEN LARRY CARROLL R 84
70 GREEN LARRY CARROLL R 84	300 GREEN LARRY CARROLL R 84
71 GREEN LARRY CARROLL R 84	301 GREEN LARRY CARROLL R 84
72 GREEN LARRY CARROLL R 84	302 GREEN LARRY CARROLL R 84
73 GREEN LARRY CARROLL R 84	303 GREEN LARRY CARROLL R 84
74 GREEN LARRY CARROLL R 84	304 GREEN LARRY CARROLL R 84
75 GREEN LARRY CARROLL R 84	305 GREEN LARRY CARROLL R 84
76 GREEN LARRY CARROLL R 84	306 GREEN LARRY CARROLL R 84
77 GREEN LARRY CARROLL R 84	307 GREEN LARRY CARROLL R 84
78 GREEN LARRY CARROLL R 84	308 GREEN LARRY CARROLL R 84
79 GREEN LARRY CARROLL R 84	309 GREEN LARRY CARROLL R 84
80 GREEN LARRY CARROLL R 84	310 GREEN LARRY CARROLL R 84
81 GREEN LARRY CARROLL R 84	311 GREEN LARRY CARROLL R 84
82 GREEN LARRY CARROLL R 84	312 GREEN LARRY CARROLL R 84
83 GREEN LARRY CARROLL R 84	313 GREEN LARRY CARROLL R 84
84 GREEN LARRY CARROLL R 84	314 GREEN LARRY CARROLL R 84
85 GREEN LARRY CARROLL R 84	315 GREEN LARRY CARROLL R 84
86 GREEN LARRY CARROLL R 84	316 GREEN LARRY CARROLL R 84
87 GREEN LARRY CARROLL R 84	317 GREEN LARRY CARROLL R 84
88 GREEN LARRY CARROLL R 84	318 GREEN LARRY CARROLL R 84
89 GREEN LARRY CARROLL R 84	319 GREEN LARRY CARROLL R 84
90 GREEN LARRY CARROLL R 84	320 GREEN LARRY CARROLL R 84
91 GREEN LARRY CARROLL R 84	321 GREEN LARRY CARROLL R 84
92 GREEN LARRY CARROLL R 84	322 GREEN LARRY CARROLL R 84
93 GREEN LARRY CARROLL R 84	323 GREEN LARRY CARROLL R 84
94 GREEN LARRY CARROLL R 84	324 GREEN LARRY CARROLL R 84
95 GREEN LARRY CARROLL R 84	325 GREEN LARRY CARROLL R 84
96 GREEN LARRY CARROLL R 84	326 GREEN LARRY CARROLL R 84
97 GREEN LARRY CARROLL R 84	327 GREEN LARRY CARROLL R 84
98 GREEN LARRY CARROLL R 84	328 GREEN LARRY CARROLL R 84
99 GREEN LARRY CARROLL R 84	329 GREEN LARRY CARROLL R 84
100 GREEN LARRY CARROLL R 84	330 GREEN LARRY CARROLL R 84

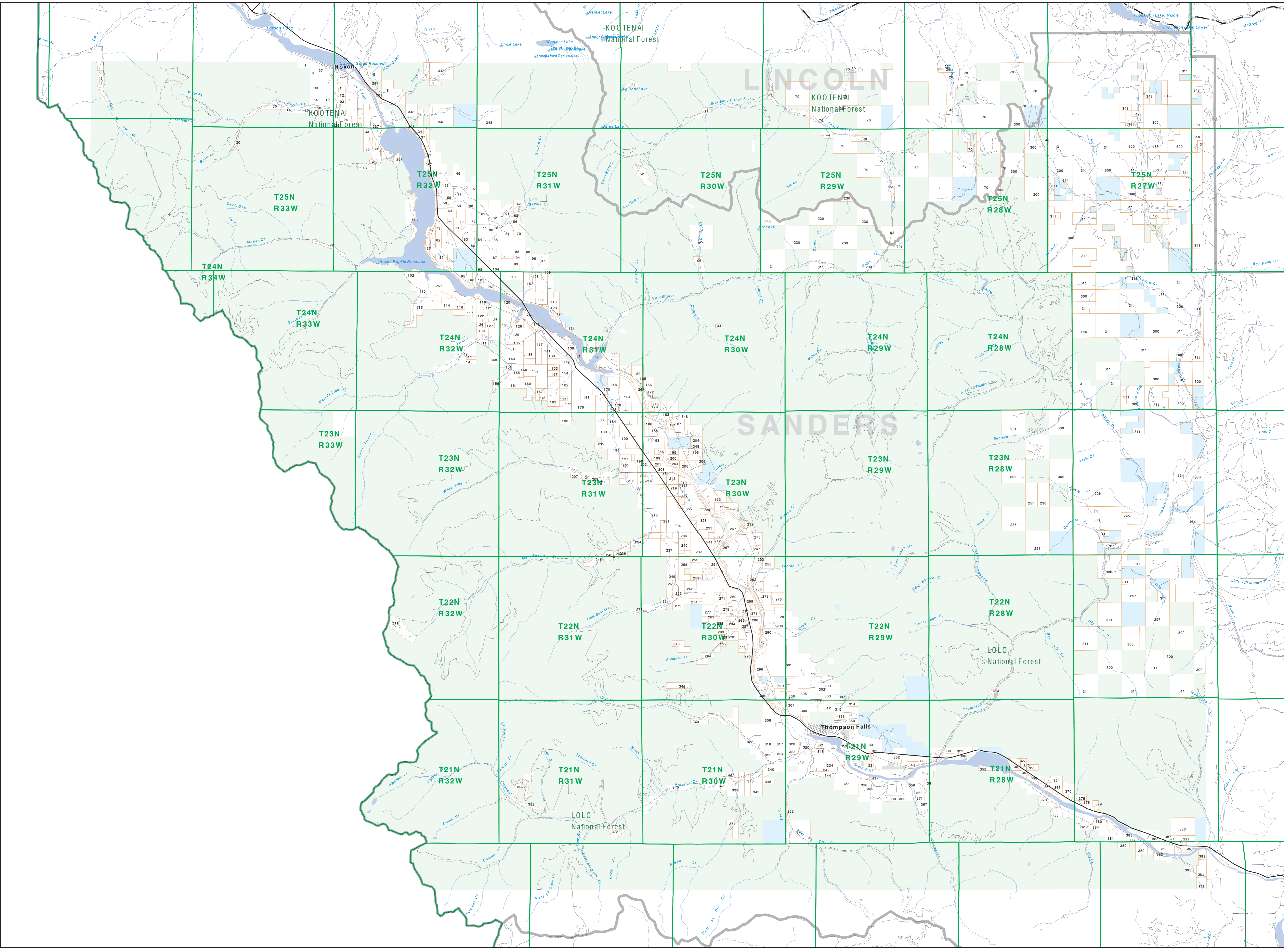

Legend

- Private
- State Lands
- Forest Service
- Bureau of Land Management
- National Park Service
- Other Federal Land
- Fish and Wildlife Service
- Road
- Primitive Road
- River
- Stream/Creek
- Intermittent Creek
- County Border
- Fish Wildlife & Parks Wildlife Management Area
- Interstate
- Secondary Highway
- Highway

NOTES:
 Not all legend items may appear on this map. Features shown on this map do not imply public access to any lands. The land status data displayed on this map may not be complete and may contain errors in boundary locations and/or coding.

DISCLAIMERS:
 The MT Natural Heritage Program, MT Data Library, MT Dept. of Administration and MT Dept. of Revenue make no representations or warranties whatsoever with respect to the accuracy or completeness of the data contained in these maps and assumes no responsibility for the suitability of these data for a particular purpose. These agencies will not be liable for any damages incurred as a result of errors displayed herein. The ownership boundaries displayed on this map are not based on land survey data and are not a substitute for property surveys. This map displays public and private land ownership information derived from several sources and continues to be corrected and updated.

SOURCES / ACKNOWLEDGEMENTS
 This map was produced as a joint effort between the MT Dept. of Fish, Wildlife and Parks (FWP) and the Montana Natural Resource Information System (NRIS) of the MT Data Library. In response to Montana Code Annotated §7-3-206, which directs the FWP to "...work cooperatively with all state and federal land management agencies...to develop accurate land ownership maps...in the State."

The private land data were developed for the Montana Caddisfly Database Project. These data are provided through a cooperative effort between the Montana Department of Administration (ODA), the Montana Department of Revenue (DOR), other state agencies, local governments, USDBLM and private enterprise. Lands depicted on this map represent single ownership of contiguous parcels that are at least 60 acres in size. The DOR maintains the GIS cadastral layer and the ODA maintains the private ownership information.

The public land data is from the MT Natural Heritage Program land stewardship data collection. Much of this data was originally digitized by the Bureau of Land Management (BLM) from 1:100,000 scale BLM Surface Management data maps. Additional information, corrections and updates (especially for BLM lands and private lands) were added by the University of Montana, Wildlife Species Analysis Unit, during 1996-1998. Since 1998, the Montana Natural Heritage Program has made numerous updates and corrections (especially for state trust lands, Montana Fish, Wildlife & Parks areas, US Fish & Wildlife Service areas, and conservation easements). These additions are based on data supplied by the various public agencies and land trusts, and have not been verified against county or Montana Department of Revenue records.

The base scale for the public ownership data is 1:100,000, though many of the recent cadastral maps are digitized from 1:24,000 scale maps or survey data. Private ownership data is digitized to scales of 1:24,000 or smaller.

Map produced September 2007 with ownership data current as of August 2007.

USGS 100,000 Scale Quadrangle Index

47100	47110	47120	47130	47140	47150	47160	47170	47180	47190
47100	47110	47120	47130	47140	47150	47160	47170	47180	47190
47100	47110	47120	47130	47140	47150	47160	47170	47180	47190
47100	47110	47120	47130	47140	47150	47160	47170	47180	47190
47100	47110	47120	47130	47140	47150	47160	47170	47180	47190
47100	47110	47120	47130	47140	47150	47160	47170	47180	47190
47100	47110	47120	47130	47140	47150	47160	47170	47180	47190
47100	47110	47120	47130	47140	47150	47160	47170	47180	47190
47100	47110	47120	47130	47140	47150	47160	47170	47180	47190
47100	47110	47120	47130	47140	47150	47160	47170	47180	47190