

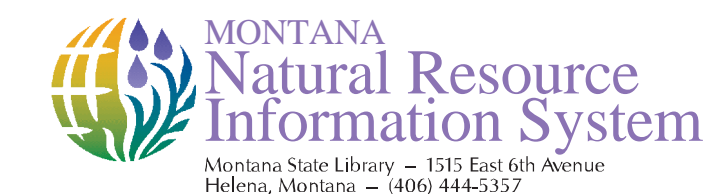

Private Land Ownership Identification RINGLING - (46110a)



Parcel Num: Owner Name: Total Acres

Table listing parcel numbers, owner names, and total acres. The list is organized in columns, with the 5th column containing a highlighted entry: '60170 JAMES M. & J. ANN ... 295.00'. Other entries include 'SHELTON LAND COMPANY', 'MONTANA RESOURCES', and various individuals and trusts.

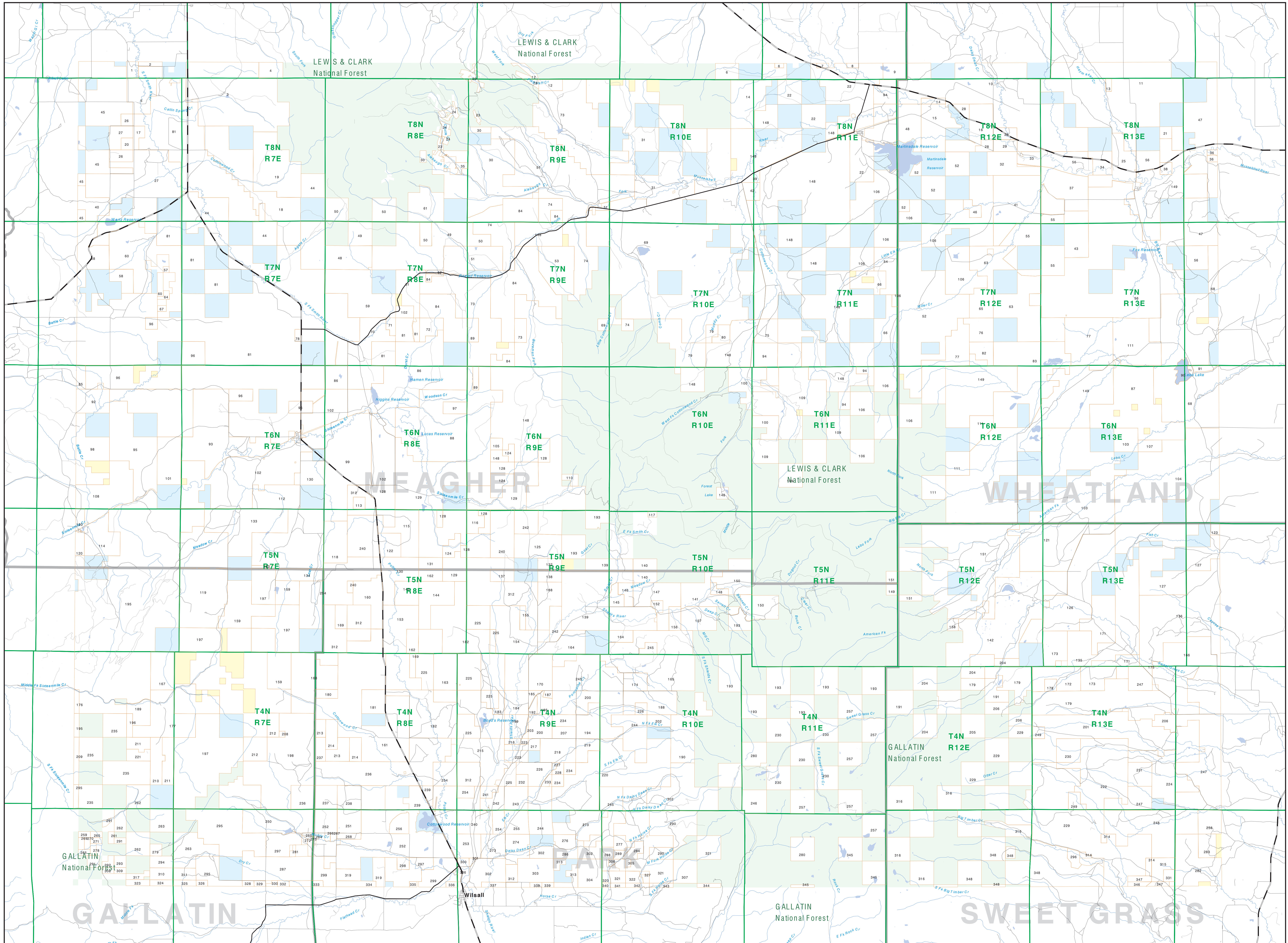

- Private
- State Lands
- Forest Service
- Bureau of Land Management
- National Park Service
- Other Federal Land
- Fish and Wildlife Service
- Road
- Primitive Road
- River
- Stream/Creek
- Intermittent Creek
- Township
- County Border
- Fish Wildlife & Parks Wildlife Management Area
- Interstate
- Secondary Highway
- Highway

NOTES: Not all legend items may appear on this map. Parcels shown on this map do not include public access to any lands. The land status data displayed on this map may not be complete and may contain errors in boundary locations and/or coding.

SOURCES / ACKNOWLEDGEMENTS: This map was produced as a joint effort between the MT Dept. of Fish, Wildlife, and Parks (FWP) and the Montana Natural Resource Information System (NRIS) of the Montana State Library. It was developed in response to Montana Code Annotated §7-3-308, which directs the FWP and NRIS to work cooperatively with all state and federal land management agencies to develop accurate land ownership maps.

The private land data were developed for the Montana Cadastral Database Project. These data are provided through a cooperative effort between the Montana Department of Administration (DOA), the Montana Department of Revenue (DOOR), other state agencies, local governments, USDA/BLM and private enterprise. Land ownership data were collected from a variety of sources, including deed records and the DOOR maintains the private ownership information.



USGS 100,000 Scale Quadrangle Index table. Shows grid coordinates for quadrangles. The highlighted entry is '46110a', corresponding to the Ringling area.