Montana Department of Fish, Wildlife & Parks

# Private Land Ownership Identification

## RED LODGE - (45109a)

MONTANA Natural Resource Information System
Montana State Library – 1515 East 6th Avenue
Helena, Montana – (406) 444-5357

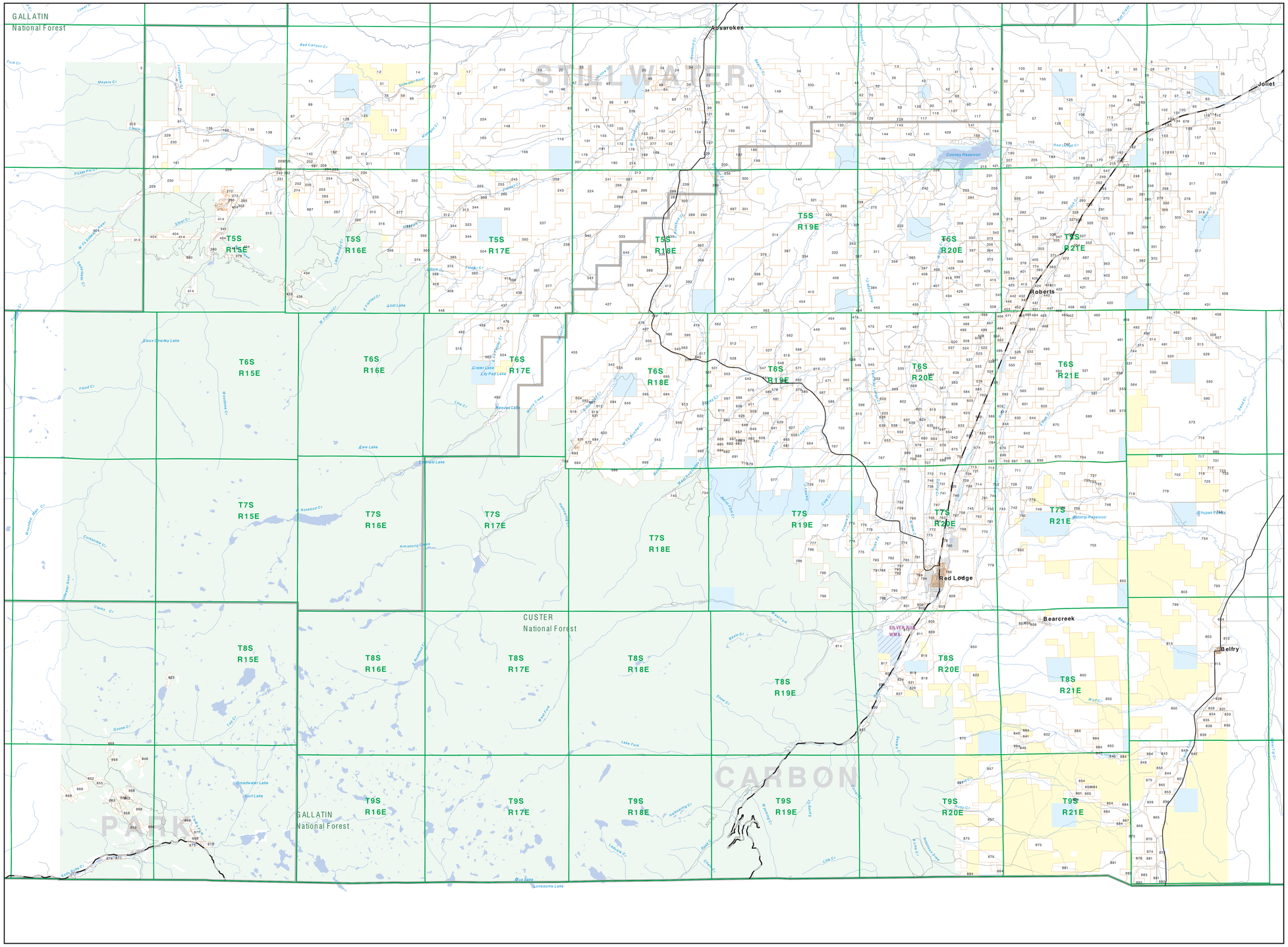


Parcel Num : Owner Name, Total Acres

1 - HANSEN ELMER D, 257
2 - EVERTZ FRANK L, 307
3 - KOPER TED F, 35
4 - FINLEY MARYANN, 202
5 - DONOHO PAUL T CATHY G, 825
6 - AYRES SCOTT C, 237
7 - DESCHEEMAKER PAUL C, PATRICK, 81
8 - KRAMER RAYMOND J, 906
9 - MERRILL RICHARD V, JOHN L, RD, 255
10 - BLACK CANYON CORPORATION, 3202
11 - DEWITT JOHN R JAN M TRUSTEES, 1444
12 - YATES HENRY L ETAL, 154
13 - CALLOVE WILLIAM BERT DEBORAH, 57
14 - DUKE MARY ELLEN TRUST ETAL, 771
15 - BEARTOOTH RANCH LLC, 407
16 - HALVERSON ROLLY, 787
17 - LAMMERS DOUGLAS N, 82
18 - TRIANGLE C RANCH INC, 822
19 - WHITE DEER RANCH INC WIGGERS, 223
20 - JANUSSI HUGO V CREDIT TRUST, 417
21 - OWEN BUTTE GRAZING LLC, 803
22 - HENDERSON CLIFFORD D, 313
23 - YOUNG GLENN A REBECCA L, 154
24 - EGGERS JACOB PETER, 505
25 - REA POLLY L, 39
26 - TERTELLING ED KAREN A, 642
27 - SCHAN GALE BARBARA, 161
28 - BLEEKER ROBERT J, 79
29 - ANDERSON A NORMAN LORAINE, 139
30 - WATTS GARY L AND JILLIE K, 80
31 - LINK CHRISTIN I D SCHANCK, 320
32 - KRAMER DOUGLAS M, 467
33 - VON NIEDA KURT J DONNA, 150
34 - FLANAGAN JOE GENE, 887
35 - LEWIS CHARLES W LINDA S, 91
36 - BILLINGS LEY ROCK CREEK RANCH, 424
37 - BEDARES GEORGE J TRUSTEE, 282
38 - VUCKNICH JOHN A RUTH TRUSTEE, 750
39 - KVINS JEFFREY R CONNIE M, 340
40 - KUEHN STEVE M DIANA E, 320
41 - ROUNDS HANNAH M, 537
42 - MILAN CHARLES WILLIAM LEONA M, 312
43 - KAMPPRIMAN ROBERT T TRUST, 643
44 - JOHNSON HYATT VICKI LOU, 133
45 - WHITE DONALD H RICHARD E, 200
46 - SIGNORACCI DIANE, 161
47 - BELLINGER CLINTON B WALTER M, 160
48 - BAUMLER JILL L, 80
49 - BOGGIO DAVID & MARGARETS HOMEOWNERS, 59
50 - JARUSSI GERRY R AMEN C, 155
51 - STERNAT JAY, 80
52 - BRANDT KELLY D, 1139
53 - GAGISTAD KARL D, 189
54 - POLISENO CARL J MARIE, 106
55 - CAMPBELL WILLIAM L, WENDELIN, 170
56 - WAGGY DENNIS J TRUSTEE, 401
57 - ROPP FRANK L SR, 160
58 - LOHAN DONN JOYCE A, 320
59 - STERNAT GERALD A 1966 LIVING T, 118
60 - ROPP FRANK L JR, 864
61 - RUSSELL HERBERT A SUSAN A, 858
62 - JOHNSON WILLIAM H, 66
63 - ROUTEN WILLIAM G TERESA A TR, 763
64 - CREW CHEM MOGENS INC, 48
65 - SCHAFF SUSAN K MARC, 244
66 - EATON THOMAS T KATHRYN S, 390
67 - HEISER EDWARD ASTAL, 240
68 - LARSEN EDWARD J WILDRED E REV, 304
69 - FOWLER JOSEPH ELIZABETH, 53
70 - NYE JERROLD L JEAN WEYR, 87
71 - MIDNIGHT CANYON RANCH LLC, 4234
72 - SCHNITZER JOHN P MARY L, 161
73 - KNER JOHN, 871
74 - JOHNSON MAURICE MARGARET A, 160
75 - MCKINSEY RANCH LLC, 320
76 - C A CATTLE COMPANY INC, 214
77 - PEDERSON MARK D SUSAN R, 361
78 - SHORTRIDGE CAROLYN W, 682
79 - ALSTAD MARY JANE, 890
80 - ALBERTSON A WILLIAM, 25
81 - THAYER ALBERT J PEARL A TRUS, 500
82 - GROVE CHERIE RANCH LLC, 2029
83 - JOHNSON MAURICE B MARGARET, 116
84 - GERNINGA RAYMOND PATRICIA L, 206
85 - OSTRUM FAMILY TRUST U/A/D 1/4/1991, 160
86 - ALLWIN DENNIS D GLORIA A WIFE, 320
87 - SCHULZE PAUL W RENE, 272
88 - ROPP FRANK L, 351
89 - HOFFMANN KATHERINE M TRUSTEE, 778
90 - WALLACE FRANK W PATRICIA M, 418
91 - ROUME PAUL A TRUST, 161
92 - MIAN CHARLES D, 200
93 - SPENCE RALPH TRUSTEE, 168
94 - BEAVER CREEK INC, 1888
95 - HERSM ROSEMARIE ETHEL, 720
96 - JANSSEN JAMES A CHERYL M, 1163
97 - ANDERSON ALVIN A ANN M TRUSTEES, 4092
98 - BIANS THE CAROLJAN TRUST, 521
99 - OSTRUM ROBERT WAYNE, 136
100 - HADH OLIVIA, 182
101 - CAMPBELL RUPERT R MARY KAY, 116
102 - METZ WILL G JR, 201
103 - MARTIN LINDA K, 47
104 - GERNINGA RAYMOND E PATRICIA, 147
105 - ARSON KEVIN CATHY, 1481
106 - LS MORTN LLC, 641
107 - COLT COMMUNICATIONS LLC, 80
108 - RICHARDSON DUANE R, 44
109 - CRAGG DAVID C CAMILLE K, 240
110 - BASS RANCH LLC, 999
111 - MOLOY ALICE, 80
112 - SCHWEIND DUGG DONALD, 138
113 - LEWIS THOMAS H RUTH D, 152
114 - DIEDE PAM BOB, 42
115 - PATTERSON DAVID J, 1297
116 - NELSON BRUCE SALLY, 80
117 - PATTERSON JOHN T PAMELA, 602
118 - KEMP JAMES A, 93
119 - PONTO DAVID A GENNICHSEN PF, 320
120 - VAN VALKENBURGH MARTHA TRSTE, 240
121 - ANDERSON MARIE A REVOCABLE TRU, 80
122 - SAHGAN TODD J, 223
123 - BOSSOT JOHN JODI K, 55
124 - DANOLDS GRANDCHILDREN TRUST, 54
125 - DK CAMN LP, 467
126 - MITCHELL JULIA CALDWELL THOM, 320
127 - SAHGAN ROBERT M, 217
128 - MONTANA POWER COMPANY, 100
129 - VANVALKENBURGH WILLIAM C SYL, 482
130 - PEDERSON MERLE R, 1108
131 - YATES ARTHUR J MARY L, 544
132 - ALLEN FRANCES E, 320
133 - KOCH REINA MARIE WILLIAM G, 126
134 - SCHWEIND CHESTER CELESTE M, 47
135 - MILTON PAUL JOD E, 99
136 - MARTIN KEITH E KATHRYN E, 589
137 - HULL FAMILY TRUST, 30
138 - REDMAN FOUNDATION THE, 598
139 - FOSTER ROBERT L JUDITH A, 187
140 - EWORTZEL EUGEN G, 846
141 - PATTERSON JOHN T, 582
142 - MATTISON MAYNE L, 281
143 - VANVALKENBURGH WM C SYLVIA, 161
144 - VANVALKENBURGH MARTHA J WILL, 581
145 - SWMP FEE PROPERTIES OF MMTSV, 750
146 - PEDERSON MARK D, 281
147 - C H RANCHES INC, 8364
148 - EDWARDS JAMES ED KEVIN JAMES, 80
149 - MILLER RANCH, 1444
150 - YOUNG RICHARD PEGGY, 326
151 - MADDEN GEORGE R, 80
152 - MAY ROBERT P MYRA J TRUSTEE, 44
153 - SEE DONALD BERNICE 1995 LIVI, 112
154 - POWERS LINCOLN P, 280
155 - BASS CAROL ANN TRUST, 430
156 - EVERTZ GARY L ELAINE K, 125
157 - EVERTZ ROBERT L ELIZABETH F, 425
158 - SCHWEIND CHESTER CELESTE, 158
159 - WEBER DAID J CAREY L, 52
160 - STOVALL MARK S CHRISTINE L, 86
161 - DONOHO RANCH LIMITED PARTNERS, 1045
162 - MARTIN KATHRYN E, 80
163 - ZIMMERMAN JAMES M KARIL, 96
164 - REBELLE MARY LOUISE, 131
165 - HALLORAN CORP, 880
166 - HALLORAN CORPORATION, 3736
167 - HERIM KENNETH S JUDELLE E TR, 766
168 - STEKAR JOHN T ROBIN A, 99
169 - SCHROEBER CHARLES CECILIA, 100
170 - ALEXANDER BETTY R, 455
171 - ZIER DAVID D, 320
172 - YZT FOXTAIL CREEK RANCH LLC, 153
173 - STENE JOE ROBERTA TRUSTEES, 322
174 - STENE FAMILY TRUST, 233
175 - MYERS HEATH, 155
176 - HANN RONALD D DONNA R, 201
177 - JO RANCH INC, 1984
178 - SCHARF ISABEL, 120
179 - HALEY FRANCES J JAN WILLIAM T, 353
180 - HAMMOND RANCH LIMITED PARTNERS, 689
181 - LOLOLO LAND LIVESTOCK LP, 171
182 - ROCK CREEK RANCH LTD PRTNRSHP, 167
183 - SCHWEIND CHESTER ETUX, 651
184 - SAARELA ROBINSON MERTIS, 480
185 - HEIGIS JOSEPH E TRUST, 320
186 - JURDYCON INCORPORATED, 100
187 - EGGEN INC, 1367
188 - ARNOLD CHRISTOPHER E SHERRI, 400
189 - METAREO TIMOTHY L GARDNER JE, 78
190 - MORGAN CALLIE M, 79
191 - SALVESON DENNY PAUL, 69
192 - FRECK JAMES T ANNA C, 44
193 - DAVID MARY M, 321
194 - SCHELLER PAUL G, 198
195 - KERSCHULL DALE, 159
196 - LORAIN DONN, 171
197 - DAVIS DALE L MARJORIE A, 41
198 - STOVALL WILLIAM R, 1604
199 - PECK FAMILY LIMITED PARTNERSHI, 200
200 - PARKER GORDON D ANN E ETAL, 746
201 - HARDING PATRICK J, 191
202 - RATLIFF PAMELA, 116
203 - WHITE GLEN A, RICKEY L, DONNIE, 480
204 - DUVALL SHERWOOD D DOROTHY R, 110
205 - HOLMES FAMILY LIVING TRUST, 120
206 - REINHART JAMES E, 1199
207 - BAUER DENNIS D CAROL A, 86
208 - HIGGINS RICHARD L SARAH F, 46
209 - KEY O INC, 4491
210 - BLACK CHARLES J JACQUELYN S, 80
211 - WINGE PETER M, 1847
212 - OBERT JOHN R, 500
213 - ROSEBUD ANGUS RANCH, 351
214 - KUNDERS FAMILY TRUST, 57
215 - RUBY KIM M, 51
216 - ROWAND CHARLES B, 110
217 - MCGREGOR CHUCK, 131
218 - KAUWEN MICHAEL ADRIANE, 42
219 - SAARELA MERTIS, 74
220 - SAARELA ROBINSON MERTIS, 791
221 - MIKKOLA M MILDRED, 192
222 - STOVALL WILLIAM R SHANNON L, 843
223 - MCATEE FAMILY LLC, 1669
224 - KISTIANS JAMES E, 3727
225 - SHEWER JACK E TRUSTEE JACK E S, 60
226 - BOSSOT JOHN J, 1000
227 - ALDERSON DOROTHY L TRUST, 189
228 - TOMPKINS PATRICIA ANN, 41
229 - DONOHOE PAUL T, 160
230 - MIKKOLA MARVIN D, 363
231 - PIERSOL BENJAMIN W JR JUDITH, 80
232 - WOLFE RICK CORY D, 282
233 - MORSE STEVEN DEBRA S WM R, 41
234 - KIRCH FAMILY TRUST, 157
235 - PARKER GORDON D, 159
236 - SCHWEIND ROBERT W MARY E, 1468
237 - BENCH RANCH LLC, 4895
238 - JURDYCON INC, 1380
240 - LOOK MARGARET K, 41
241 - ARNOLD GEORGE W JONE M, 119
242 - TIEGGREN ROBERT A, 446
243 - JOVI KENNETH M TIJUCO TRUSTEE, 328
244 - SODERLUND PAUL A JEAN C, 111
245 - ROBBINS MAURICE GERALD, 160
246 - HIGDON STEVE W LINDA, 355
247 - BATES LOUISE E TRUSTEE, 232
248 - THOMAS MARK E REBECCA, 49
249 - SCHUYLER JERRY R JULIE A, 84
250 - DINSDALE TED E JOYE K, 803
251 - REDMAN ROBERT J CYNTHIA, 71
252 - STILLWATER RIVER RANCH LLC, 187
253 - DOWD BERKLEY, 261
254 - BEEBOUT DONALD I PATRICIA F, 312
255 - QUEMENSORN RUTH A LOWELL R, 160
256 - DOWD ELANE J, 115
257 - HARPER RANDY D TERRI L, 200
258 - EDWARDS SHARON K, 60
259 - SHAWER TERRY L DENISE M, 99
260 - DEVRIES FRANK EDWARD, 320
261 - PURDY BRUMLEY TRUSTEE, 739
262 - CARROLL JERGGS DARLENE, 93
263 - SETAR CORP, 1880
264 - HAMMA RAY F, 560
265 - WILLIAMS JOHNNA LEE JAMES F, 320
266 - WAHL KENNETH J, 313
267 - RICKMAN HARRIET J, 689
268 - STRATTEN WILLIAM G, 219
269 - CLARLIN JAMES D, 54
270 - KELLEY TRUST, 201
271 - HANN F RAYMOND NANCY L, 1146
272 - CATHEDRAL MOUNTAIN RANCH INC, 91
273 - NIGHBERT DAVID, EVELYN, A, 136
274 - HELBERT THOMAS C JANET M, 76
275 - SECOND CHANCE LLC, 750
276 - ARNOLD G MICHAEL, 84
277 - FOUR BROTHERS LLC, 744
278 - SANKEY IRA D ROBERTA, 231
279 - LUCAS HOWARD R, 77
280 - LULOFF LAND LIVESTOCK, 157
281 - HERSCHULL FAMILY TRUST, 159
282 - HAMMOND SYLVIA PATS D, DAVIS, 360
283 - GRIFFIN DEBORAH S, 121
284 - MKAT FRED A VICKI A, 73
285 - HOINES EVERETT, 541
286 - ARNOLD ARTHUR T MARY M TRUST, 210
287 - ARTHUN WALL S MARGARET E TR, 158
288 - FERSTER RONALD S, 359
289 - FERSTER TERRY A RONALD S, 346
290 - JENSEN GLADYS, 320
291 - TANZI DAVID A KAREN L V TRUS, 442
292 - RETAMCO OPERATING INC, 716
293 - ZIMMERMAN EVERETT AND ALICE L, 208
294 - MCGREGOR BROTHERS, 1496
295 - DEVRIES ROBERT A, 160
296 - CATHEDRAL MOUNTAIN RANCH ASSOC, 159
297 - MOLOY THOMAS J, 81
298 - HOINES HUBERT EMERY, 80
299 - HOINES FAMILY LIVING TRUST, 400
300 - FERSTER RONALD S PEGGY J, 1079
301 - TREG CAROL K RICHARD J, 160
302 - ZUMWALT TERRY E ANNETTE L, 56
303 - JOYS DAVID S SANDRA S TRUSTEE, 48
304 - STENE WELVIN L, 443
305 - STENE WELVIN JOHN RONALD, 270
306 - PHILANDONALD F LARRY ESTAT, 50
307 - GOLBERG DAVID L, 159
308 - DEVRIES RUSTY D, 479
309 - MATHIS GEORGE A, 290
310 - NAUMANN ROBERT WM, 80
311 - PELTON STANLEY L TRUSTEE, 1481
312 - VENIP JOEL W MARY ANN, 100
313 - YODER SAM W, 73
314 - OSTRUM ROBERT M AG TRUSTEE, 2001
315 - WILLIAMS CATHERINE A, 546
316 - REDMAN ROBERT J CYNTHIA A, 2405
317 - SANKEY IRA D ROBERTA M, 4089
318 - DEWELL CORNNIE M, 80
319 - POSEY CLINT A, 208
320 - WESTERN CONFERENCE EVANGELICAL, 220
321 - WEAST MARCUS E, 837
322 - HIGBE WILLIAM A, 117
323 - RICKMAN DEAN A TRUSTEE, 321
324 - ALT CARL R, 318
325 - DEVRIES KENNETH R L YNETTE K, 140
326 - DEVRIES LARRY L JR, 80
327 - BANK OF BRIDGER (ASSIGNEES), 57
328 - BANK OF BRIDGER ASSIGNEE, 106
329 - BERTOLINO JACQUELINE (LIFE EST, 342
330 - DESIMKO JO, 361
331 - RICKMAN DEAN A, 211
332 - WEAST MARILYN R, 1164
333 - OSTRUM CRAID R, 757
334 - VANDERWILDEN CARL K, 3083
335 - P LAZY J RANCH LP, 400
336 - SHARP GEORGE J MARIANA K TRUS, 782
337 - BRADSHAW GROVANNA, 190
338 - TANDY JAKE D DONNA K, 72
339 - HENSCHELL JAMES E JAMELL A, 134
340 - WALLACE FRANK W PATRICIA M, 418
341 - ROUME PAUL A TRUST, 161
342 - PARTNAL GERALD, 80
343 - HOINES EVERETT KAREN S, 322
344 - ROSSETTER CHARLES W CONNIE, 789
345 - OSTRUM ROBERT W KAREN M, 94
346 - JANSSEN JAMES A, 150
347 - BAUER ALAN L KATHY A, 80
348 - GROSS LEROY GERTRUDE TROY, 43
349 - BERTOLINO RICHARD L DANNA, 113
350 - MORSE BARBARA HOLMAN, 2880
351 - SANKEY IRA ROBERTA, 808
352 - DEVRIES CARL L JR DEANN, 727
353 - HANSON FAMILY LLC, 146
354 - DOT CALM RANCHES SUBDIVISION L, 47
355 - GMS DOUGLAS, 41
356 - BERTOLINO GINA, 160
357 - PRATT JOHN QUOTEAL, 200
358 - KNEBLER NICK, 267
359 - ACMA REAL ESTATE HOLDING LTD, 802
360 - CHESTNUT ALENA TRUST, 161
361 - FIDDLER CHARLES, 160
362 - PLYMALE KENT MARGUS, 180
363 - DEVRIES MARTHA, 641
364 - HAMMA RAY F (RLE), 160
365 - DESAVILAR LORRAINE, 320
366 - ABBOTT FRANCIS H JR FRANCES, 817
367 - WEAST EDWARD, 160
368 - OSTRUM BOBBIE M TRUSTEE, 507
369 - PLYMALE MARLYN, 438
370 - DEVRIES KENNETH R L YNETTE, 159
371 - BORRUP JUDITH (LIS), 89
372 - WRIGHT RONNIE JR, 48
373 - BELL HAROLD A CONNIE E, 480
374 - FRATER HUGH, 358
375 - COLBERT CYNTHIA Z, 378
376 - BOGGIO ANNA ELISABETH, 80
377 - WEAST PARTNERSHIP LLP, 247
378 - FOUR HILLS RANCH LLC, 160
379 - MOUAT MICHEL, 76
380 - MOUAT MAE PAULA, 189
381 - KIRCH JEFFREY R VIRGINIA G, 1117
382 - MARSHALL RT GEORGIANNA TRUST, 240
383 - BERNHARDT FRED WILLIS CAROL, 138
384 - HVENT RICHARD A DORIS M TRUS, 1494
385 - CARTOR GARY A, 513
386 - BROADWATER ROBERT K, 346
387 - FIVELAND JEAN K, 780
388 - BOGGIO SCOTT L, 219
389 - OSTRUM DONALD C, 401
390 - JENSEN JAMES B GLADYS E, 420
391 - MT LIVESTOCK CO INC, 1405
392 - DEVRIES ROBERT, 140
393 - DOUBLE D DEVELOPMENT OF MONTAN, 125
394 - JOHNSON DONALD C, 1570
395 - JAMESON JOYCE M, 150
396 - WILLOW CREEK RANCHES LLC, 424
397 - HIDALGO RAMON G MARIA A, 80
398 - ABBOTT FRANCIS H JR FRANCES M, 346
399 - ESPELAND RANCHES LLC, 739
400 - ROSKAM RICHARD E JR, 73
401 - SAM HILL RANCH, 159
402 - DEVRIES FAMILY TRUST, 754
403 - DEVRIES ROBERT A TSTA, 160
404 - STILLWATER MINING CO, 546
405 - STRASBURG DAVID M MICHAEL J, 2915
406 - INDRELAND T, 567
407 - GEORGE WILLIAM MARY, 200
408 - STROBRE CHARLES L, 155
409 - HAWLY THOMAS F H JENNIFER S, 1101
410 - HOINES EVERETT H, 321
411 - REWMER RANDALL E STAD, 117
412 - JENSEN JAMES B, 220
413 - LANGAKER SANFORD D TIS NANCY, 134
414 - STILLWATER MINING COMPANY, 2791
415 - DEVRIES KENNETH R MARTHA, 241
416 - DESAMRO JOE SALLY, 80
417 - BRAUN DOUGLAS, 401
418 - MAYER JOHN MORELAND ANNE, 82
419 - MOSSETTER CHARLES R MARY J, 121
420 - MT RED LODGE LLC, 894
421 - ZIER DAVID D, 320
422 - DEVRIES ARTHUR V TRUSTEE, 200
423 - HORNBERGER DONALD JAMES, 41
424 - LABORD MARK MARY E TRUST, 89
425 - BERTOLINO PETER J, 161
426 - BENBOW MINE LTD, 151
427 - JO RANCH INC, 1984
428 - BLACK CANYON RANCH LLC, 2735
429 - WILLOW CREEK RANCH LLC, 3127
430 - TOLMAN J B (BUSTER), 357
431 - BENNETT CREEK SHEEP CO, 1266
432 - MESAMRO DUANE, 151
433 - CUSTER NATIONAL FOREST, 41
434 - WILLIS WILLIAM N NANA, 80
435 - BRAUN DONNA M TRUSTEE, 200
436 - BALLEN CHESTER J CAROLYN, 1008
437 - BEARTOOTH PROPERTIES LLC, 1397
438 - MORSE FAMILY RANCHES II INC, 80
439 - MACKAY DWIGHT, 281
440 - VOGELY MYRON G LAURIE J, 48
441 - DEVRIES LYNETTE K, 164
442 - BERTOLINO PETER JOE, 100
443 - F LAZY THREE RANCH INC, 933
444 - TOP HAT RANCH, 803
445 - BOHL FAMILY INVESTMENTS LLP, 69
446 - BELL CECIL M TRUST, 50
447 - TAYLOR SIMMENTAL INC, 153
448 - HAWLY THOMAS JENNIFER, 200
449 - NELSON RANCHES LMTD PRTNRSHP, 1629
450 - GROSS TROY M, 144
451 - BELL HUNTER S III CATHERINE, 80
452 - NAXON ALEX RICHARD MISCHA MA, 50
453 - BELL CECIL M TRUST, 68
454 - GLIMTZ LAND LLC, 886
455 - LAZY E L RANCH INC, 7398
456 - CASHNER ROBERT B, 50
457 - AYERS FRANK C, 182
458 - RATHEBER GORDON A, 334
459 - PAPEZ ANTHONY TRUSTEE, 310
460 - LOUGHERY M MICHAEL GAYLE, 319
461 - PAPEZ ANTHONY LOREMA M TRUST, 2298
462 - OBERT JOHN R, 500
463 - WIDDICOMBE CHARLES M, 200
464 - SCHAFF RICHARD L SHIRLEY, 53
465 - BERTOLINO RICHARD L DANNA D, 421
466 - RITTER DAVID C, 64
467 - RYAN D C, 237
468 - WRIGHT LYLE D, 52
469 - WRIGHT DALE L RUTH N TRUSTEE, 209
470 - BERTOLINO MARK, 80
471 - HYRE MICHAEL P ELTA R, 82
472 - STAMPFEL JOHN CARL KATHERINE, 925
473 - HYNN CORA, 268
474 - KELLY THOMAS L LORRAINE L, 182
475 - COWEN GARRISON S ANN JULIE K, 160
476 - BOGGIO SCOTT L, 80
477 - APPLEL SAMUEL, 160
478 - DICKINSON JOEL R STEPHEN J, 169
479 - ESTECO INC, 744
480 - LAZY E L RANCH CORP, 3937
481 - LEVELSRY JEFFREY A MARY DENIS, 60
482 - PANDALL JAMI, 320
483 - KUMMERLE MERNER, 319
484 - JOHNSON RUTH N, 139
485 - KOHLER BARBARA A, 768
486 - MYRACHO INC, 596
487 - BURNT CREEK LLC, 575
488 - HARMS CHARLES R, 81
489 - WRIGHT RONNIE L TRUSTEE, 160
490 - ECKERT BRUCE JANIS, 400
491 - SMITH WILLIAM E, 400
492 - BROOM MICHELLE S LESTER M, 160
493 - CAPITAL LAND BUILDING CO JAN, 177
494 - NIEMI JOE R, 1431
495 - DEVRIES RUSSELL DEAN, 734
496 - ALLEN JOSEPH A REVOCABLE TRUST, 383
497 - DICKINSON JOEL R STEPHEN J, 219
498 - KAUFMAN KENNETH A ELIZABETH, 159
499 - DESAVILAR JOY N, 160
500 - MANNS MARGO A, 590
501 - MANNS MARGO A, 590
502 - OAKES DOUGLAS, 100
503 - DUNTRUST BANK TRUSTEE, 379
504 - KELLER RANCH, 4284
505 - HITCHNER INVESTMENT GROUP LP, 161
506 - MCDONALD LEE, 133
507 - KIRKNESS DONNA A, 71
508 - VANNOY RANCH CORPORATION, 400
509 - WATZINGER DWAENE K, 160
510 - MILLION KAREN M, 518
511 - KNIGHTSBRIDGE TRUSTEE, 739
512 - BOGGIO SCOTT L ANNA L, 200
513 - GEISLING RICHARD C, 160
514 - TIMMONS DANIEL COLLEEN, 320
515 - LEE RICHARD E RICHARD A, 160
516 - "O"CONNOR MIKE REVOCABLE TRUST, 474
517 - R R SPENCER LIMIT LIVESTOCK, 269
518 - SCHWEIND CURTIS M JANICE SUE, 80
519 - COWGER RALPH W BETTY TRUST, 655
520 - WILLIAMS ELIZABETH EST SMITH, 320
521 - OBERT SANDRA L, 241
522 - HOINES KAREN S EVERETT, 82
523 - KAHLE KENNETH A LADYALA LINDA, 120
524 - LADYALA LINDA E, 120
525 - NEU JAMES E, 110
526 - BOGGIO DAVID A ETAL, 1078
527 - ALPINE LIVESTOCK CO INC, 80
528 - S HANGING H INC, 480
529 - LANGERT MICHAEL A JODI, 320
530 - PETERSON LYLE KARLA, 1180
531 - TIMMONS CHESTER ELIZABETH J, 321
532 - RIVETTE DENISE, 61
533 - SCHWEIND CURTIS SUE TRUSTEES, 290
534 - STAMPFEL JOHN CARL, 364
535 - KOSA DONALD P ALICE A, 478
536 - HOINES KAREN SCHWEND EVERETT, 53
537 - BURGAN WILLIAM D JR LYNETTE, 320
538 - FINN BRADLEY J HOLY SHERI L, 120
539 - STARK DAVID BARBARA, 320
540 - KOBER EMILY L FAMILY TRUST, 182
541 - MATTHEWS NYLES, 136
542 - FOOTHILLS COMPANY INC, 159
543 - SWITCHBACK RANCH LLC, 13792
544 - HENDRICKS ALBERT J, 70
545 - MATTISON ROBERT J, 500
546 - BOGGIO DAVID & MARLENE M, 156
547 - YATES RONALD J MARY ANN, 100
548 - LOVRICH ROBERT A, 160
549 - LOVRICH RONALD L A, 1079
550 - BULGER FAMILY REVOCABLE LIVING, 105
551 - STOUT RICHARD D JANET P, 816
552 - BAUER KAYA R, 187
553 - HUTCHINS TODD WILLIAM, 46
554 - YOUNG DOUG G PENELOPE J, 336, 221
555 - JACKSON ROBERT L KATHLEEN S, 68
556 - BEZNOCHKA STEPHEN, 251
557 - BEZNOCHKA MISSY REBECCA A, 43
558 - WOLFE RONALD A KATHLEEN ANN, 590
559 - FINN BRADLEY J SHERRY LEE, 160
560 - BOGGIO SCOTT L BETH KLESSENS, 315
561 - NELSON RANCHES LTD, 1360
562 - ROGERS JOHN R, 502
563 - SEE DALE K AMEN, 294
564 - MILLION LANCE, 889
565 - NINE LAZY M RANCH, 46
566 - UKKOLA WALTER, 320
567 - PILATI JULIUS, 79
568 - UKKOLA WALTER ANO, 290
569 - UKKOLA WALTER RAY VICKI RAY, 305
570 - HEARE FAMILY LTD PRTNRSHP, 320
571 - THREE SISSEK RANCH LLC, 864
572 - ANDERSON RUSSELL K, 4621
573 - HIGGINS ELAINE STAHRLTS, 170 PT, 57
574 - BRILL LANCE J CHERYL Y OLSEN, 45
575 - COLE TOM A DONNA, 792
576 - S HANGING H RANCH INC, 157
577 - ELLIS CATTLE COMPANY, 4278
578 - DANIEL ARTHUR D BONITA L, 531
579 - CONNOLLY MICHAEL J, 83
580 - WALDROP CHARLES E ANN C, 309
581 - EWALD ROBERT H SARAH A, 288
582 - WAFLES IRENE, 280
583 - SIRONEN GARY S LORETTA J, 450
584 - PRINKEY JAMES E TAL, 310
585 - MCCOLLOUGH ELAINE OSMUN, 73
586 - COLE F J III, 320
587 - SCHULZE PAUL W RENE, 272
588 - "O"SHEA J MICHAEL, 157
589 - SCULLEY WILLIAM D, 44
590 - MOOBERRY FRANCES J TRUSTEE ETA, 160
591 - JOSEPH FAMILY TRUST, 161
592 - DEVRIES CARL L JR TRUSTEE, 491
593 - SPENCER AL BECKY, 170
594 - TROPTOW DEAN A MARY H TRUSTE, 116
595 - DONNIS CHARLIE, 524
596 - DONNIS CHARLIE, 524
597 - KLESSENS JAMES C SUE TRUSTEE, 381
598 - YATES RONALD J MARYANN, 1134
599 - LUYTHING GEORGE BONNIE, 1936
600 - MARTTILA SHARON, 160
601 - SWANSBROUGH TIMOTHY SHARON, 200
602 - MITCHUM GERALD G FRANCES, 174
603 - LANGLOIS RICHARD T ANGELINA, 53
604 - MACKAY HELEN R FAMILY TRUST O, 53
605 - TERRAN REVL GRAZ, 84
606 - 9-G LAND CATTLE COMPANY LLC, 580
607 - COLLINS REID, 80
608 - KLESSENS FRANK MARLENE, 156
609 - VOGEL LARRY LINDA EAU, 82
610 - PIERCE INVESTMENTS LLC, 160
611 - STONE CHRISTOPHER K, 51
612 - EDEN BERT P SR JOAN, 78
613 - LEUSCHEN DAVID M, 45
614 - ECKERT RANCH COMPANY, 1515
615 - INDRELAND EINER LORAINE, 320
616 - SCHUSTER VIRGINIA K, 60
617 - DIVIETTI SAMUEL FLOYD RUTH, 125
618 - BENEDICT CRAIG C, 54
619 - EDEN BERT P SR JOAN G, 80
620 - BRANGER RANCH LTD PARTNERSHIP, 2240
621 - ADAMSON VERLYN D TRUST, 47
622 - W HOLDINGS L C, 460
623 - J J 150 LLC A MT LIMITED LIABIL, 152
624 - DAROLDS CHRISTINE R CHRISTOPHE, 154
625 - BURNS KENRY I HECKER ELIZABE, 153
626 - HART ROBERT D, 58
627 - WEAST PARTNERSHIP LLP, 247
628 - REKARD RALPH L, 119
629 - LEHMAN ROBERT J DIANA R, 122
630 - SPAHN SAMUEL F III BERNICE A, 170
631 - DELONE FRANCIS X ANKE E, 80
632 - NICHOLSON JAMES H, 51
633 - MARTIN ALLIC, 153
634 - MCCOMAS DONALD E, 41
635 - MCCOMAS DONALD E TRUSTEE, 166
636 - BRIEN JAMES W, 921
637 - PILATI JULIUS, 79
638 - BURNS KENRY I, 122
639 - JARVIS JOHN D SANDRA L, 122
640 - RINTOUL RUSSELL D, 86
641 - FEE THOMAS GIFFORD, 128
642 - JAMES BARRY R TREVA B TRUSTE, 306
643 - HAMBURG WINO K ELDIS MAY, 1186
644 - LUDMA DAVID A TRUSTEE, 319
645 - LAZY JC RANCH LLC, 1662
646 - LUDMA KEVIN TIMMY, 44
647 - BEX BAR H RANCH INC, 53
648 - KRIER GEORGE, 53
649 - DONOVO ALVIN WEST FRANCES, 815
650 - TORLER L JACK BEVERLY M CO T, 111
651 - RIZZOLO STEVEN J, 43
652 - KLESSENS STEPHEN MICHAEL, 134
653 - DION RUTH M, 145
654 - HYVONEN KENNETH A, 158
655 - PERGOLATO LLC, 72
656 - MYTTON WILLIAM R, 51
657 - WATSON WENDY L, 41
658 - STEVENS PATRICK T DENNIS J, 141
659 - KENCZUCK DANIEL, 150
660 - RINTALA ELAINE M, 168
661 - STEVENS DENNIS J NANCY L, 149
662 - HUNTON ELIZABETH A, 40
663 - BLISS HARRISON T HARRISON P, 55
664 - BALLARD ANN ETAL, 173
665 - RODKINSON FAMILY LLP, 44
666 - MCCOWELL GREGORY S MARTHA T, 47
667 - ENTSMINGER RICHARD A CARRIE L, 48
668 - YOUNG BRIAN KATH, 58
669 - BLIND DAVID W, 68
670 - EWALD ROBERT H, 2157
671 - BLACK BUTTE RANCH OWNERS ASSOC, 45
672 - DONKEN JASON PEDER CO TRUSTE, 71
673 - GUARINO DANIEL, J 195
674 - PAYNE MATERIAL SUPPLY COMPAN, 230
675 - MOORE MARK M, 162
676 - DOUG 82 PARTNERSH LLP (THE), 80
677 - UNDERWOOD JACK A MARIANN, 184
678 - ZUMWINKLE EMILO CINDY L, 42
679 - BLACK CANYON RANCH LLC, 2253
680 - STACEY ROBERT J, 50
681 - COURTIS THOMAS M MARY M, 42
682 - PEEPLES GEORGE, 194
683 - GOOZEE CHRISTINE STEVAN K, 41
684 - POWELL BILL B TRUSTEE, 319
685 - PETERSON JIMMY W, 45
686 - LAWRENCE LAND LLC, 876
687 - SHEWER JACK E TRUSTEE, 2600
688 - ZUMWINKLE LOUIS LESTER JR, 241
689 - ARNEY CLEVE, 84
690 - RILEY DONNA, 31
691 - BERTA CHARLES J MARY LEE TRU, 245
692 - BRANGER ROBERT M, 337
693 - YOUNG FAMILY TRUST, 55
694 - "D"NEIL GREGORY J, 45
695 - SWITCHBACK RANCH, 891
696 - ALBERI