

Private Land Ownership Identification

PHILIPSBURG - (46113a)

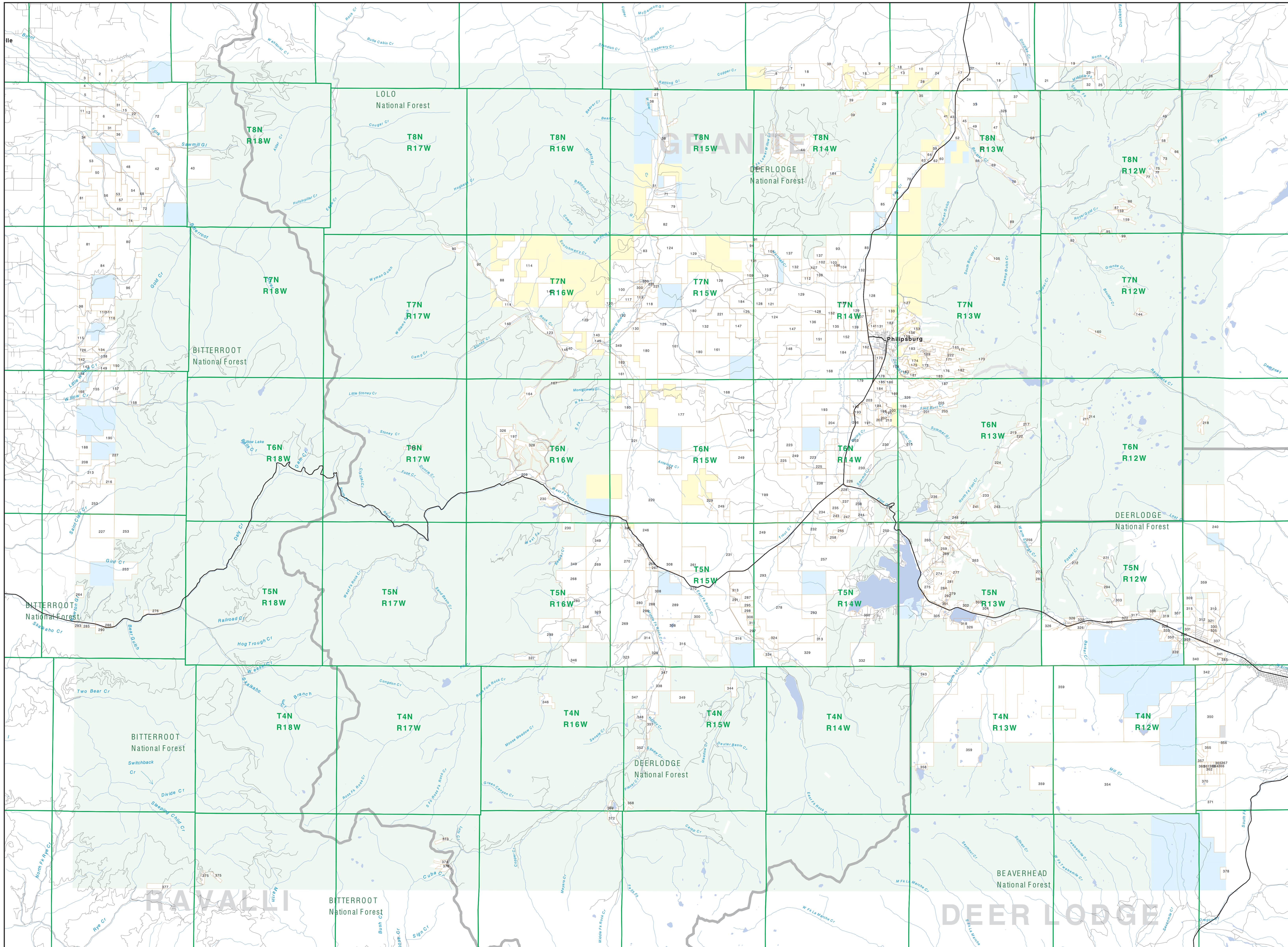

Parcel Num	Owner Name	Total Acres
1	WOODS VERNON MARLA	372
2	PICKENS EDWARD	327
3	FARMER GEORGE	147
4	WALLACE JILL	18
5	WALLACE JILL	18
6	WALLACE JILL	18
7	WALLACE JILL	18
8	WALLACE JILL	18
9	WALLACE JILL	18
10	WALLACE JILL	18
11	WALLACE JILL	18
12	WALLACE JILL	18
13	WALLACE JILL	18
14	WALLACE JILL	18
15	WALLACE JILL	18
16	WALLACE JILL	18
17	WALLACE JILL	18
18	WALLACE JILL	18
19	WALLACE JILL	18
20	WALLACE JILL	18
21	WALLACE JILL	18
22	WALLACE JILL	18
23	WALLACE JILL	18
24	WALLACE JILL	18
25	WALLACE JILL	18
26	WALLACE JILL	18
27	WALLACE JILL	18
28	WALLACE JILL	18
29	WALLACE JILL	18
30	WALLACE JILL	18
31	WALLACE JILL	18
32	WALLACE JILL	18
33	WALLACE JILL	18
34	WALLACE JILL	18
35	WALLACE JILL	18
36	WALLACE JILL	18
37	WALLACE JILL	18
38	WALLACE JILL	18
39	WALLACE JILL	18
40	WALLACE JILL	18
41	WALLACE JILL	18
42	WALLACE JILL	18
43	WALLACE JILL	18
44	WALLACE JILL	18
45	WALLACE JILL	18
46	WALLACE JILL	18
47	WALLACE JILL	18
48	WALLACE JILL	18
49	WALLACE JILL	18
50	WALLACE JILL	18
51	WALLACE JILL	18
52	WALLACE JILL	18
53	WALLACE JILL	18
54	WALLACE JILL	18
55	WALLACE JILL	18
56	WALLACE JILL	18
57	WALLACE JILL	18
58	WALLACE JILL	18
59	WALLACE JILL	18
60	WALLACE JILL	18
61	WALLACE JILL	18
62	WALLACE JILL	18
63	WALLACE JILL	18
64	WALLACE JILL	18
65	WALLACE JILL	18
66	WALLACE JILL	18
67	WALLACE JILL	18
68	WALLACE JILL	18
69	WALLACE JILL	18
70	WALLACE JILL	18
71	WALLACE JILL	18
72	WALLACE JILL	18
73	WALLACE JILL	18
74	WALLACE JILL	18
75	WALLACE JILL	18
76	WALLACE JILL	18
77	WALLACE JILL	18
78	WALLACE JILL	18
79	WALLACE JILL	18
80	WALLACE JILL	18
81	WALLACE JILL	18
82	WALLACE JILL	18
83	WALLACE JILL	18
84	WALLACE JILL	18
85	WALLACE JILL	18
86	WALLACE JILL	18
87	WALLACE JILL	18
88	WALLACE JILL	18
89	WALLACE JILL	18
90	WALLACE JILL	18
91	WALLACE JILL	18
92	WALLACE JILL	18
93	WALLACE JILL	18
94	WALLACE JILL	18
95	WALLACE JILL	18
96	WALLACE JILL	18
97	WALLACE JILL	18
98	WALLACE JILL	18
99	WALLACE JILL	18
100	WALLACE JILL	18

Legend

- Private
- State Lands
- Forest Service
- Bureau of Land Management
- National Park Service
- Other Federal Land
- Fish and Wildlife Service
- Road
- Primitive Road
- River
- Stream/Creek
- Intermittent Creek
- Township
- County Border
- Fish Wildlife & Parks Wildlife Management Area
- Interstate
- Secondary Highway
- Highway

NOTES:
 Not all legend items may appear on this map.
 Features shown on this map do not imply public access to any lands.
 The land status data displayed on this map may not be complete and may contain errors in boundary locations and/or coding.
 DISCLAIMER:
 The MT Natural Heritage Program, MT State Library, MT Dept of Administration and MT Dept of Revenue make no representation or warranty whatsoever with respect to the accuracy or completeness of the data contained in these maps and assumes no responsibility for the suitability of these data for a particular purpose. These agencies will not be liable for any damages incurred as a result of errors displayed here. The ownership boundaries displayed on this map are not based on land survey data and are not a substitute for property surveys. This map displays public and private land ownership information derived from several sources and continues to be corrected and updated.

SOURCES / ACKNOWLEDGEMENTS
 This map was produced as a joint effort between the MT Dept. of Fish, Wildlife, and Parks (FWP) and the Montana Natural Resource Information System (NRIS) of the MT State Library, in cooperation with the Montana Department of Administration (ODA), the Montana Department of Revenue (DOR), other state agencies, local governments, USDI BLM and private enterprise. Land data on this map represent single ownership of contiguous parcels that are at least 10 acres in size. The ODA maintains the GIS database layer and the DOR maintains the private ownership information.
 The public land data is from the MT Natural Heritage Program land stewardship data collection. Much of the data was originally digitized by the Bureau of Land Management (BLM) from 1:100,000 scale BLM Surface Management Data maps. Additional information, corrections and updates (especially for tribal lands and private lands) were added by the University of Montana, Wildlife Spatial Analysis Unit, during 1998-1999. Since 1999, the Montana Natural Heritage Program has made numerous updates and corrections (especially for state trust lands, Montana Fish, Wildlife & Parks areas, US Fish & Wildlife Service areas, and conservation easements). These areas are based on data supplied by the various public agencies and land trusts, and have not been verified against county or Montana Department of Revenue records.
 The private land data were developed for the Montana Cadastral Database Project. These data are provided through a cooperative effort between the Montana Department of Administration (ODA), the Montana Department of Revenue (DOR), other state agencies, local governments, USDI BLM and private enterprise. Land data on this map represent single ownership of contiguous parcels that are at least 10 acres in size. The ODA maintains the GIS database layer and the DOR maintains the private ownership information.
 The base scale for the public ownership data is 1:100,000, though many of the recent cadastral ownership data digitized from 1:24,000 scale maps or survey data. Private ownership data is accurate to scales of 1:24,000 or smaller.
 Map produced September 2007 with ownership data current as of August 2007.

USGS 100,000 Scale Quadrangle Index

8180	48110	48115	48120	48125	48130	48135	48140	48145	48150
186	48155	48160	48165	48170	48175	48180	48185	48190	48195
10	47130	47135	47140	47145	47150	47155	47160	47165	47170
47175	47180	47185	47190	47195	47200	47205	47210	47215	47220
48110	48115	48120	48125	48130	48135	48140	48145	48150	48155
48160	48165	48170	48175	48180	48185	48190	48195	49000	49005
48110	48115	48120	48125	48130	48135	48140	48145	48150	48155
48160	48165	48170	48175	48180	48185	48190	48195	49000	49005
48110	48115	48120	48125	48130	48135	48140	48145	48150	48155
48160	48165	48170	48175	48180	48185	48190	48195	49000	49005
48110	48115	48120	48125	48130	48135	48140	48145	48150	48155
48160	48165	48170	48175	48180	48185	48190	48195	49000	49005