

Private Land Ownership Identification

MUSSEL SHELL - (46108b)

- 1 TAYLOR MICHAEL A. JANNA 1.5552
- 2 BOULDER HILL AND BLDG CO. 1.71
- 3 HENNINGSON JACQUELINE A. 66
- 4 TAYLOR MICHAEL A. JANNA 1.5552
- 5 DENVERMAN BRIGGS A. JANNA 1.87
- 6 STANTON DONALD E. JANNA 1.418
- 7 GRANITE LIVESTOCK INC. 400
- 8 WOODSON LUCILLE L. 185
- 9 WURMON VIRGINIA L. 1502
- 10 LADNER RAY T. 1007
- 11 SOUL C. CHARLES E. 120
- 12 SOUL WILLIAM WILLIAM 299
- 13 TUGER AND LEE. 214
- 14 SOUL LEO E. DANIEL. 146
- 15 TUGER AND LEE. 214
- 16 SCHULTZ JOHN W. WANDA V. 167
- 17 MURKIN VINCE LANA 803
- 18 HAYNE WILLIAM C. FAY. 1037
- 19 OLSON WILLES E. 1388
- 20 OLSON HENRY GORDON. 158
- 21 TUGER AND LIVESTOCK CO. 994
- 22 BARTZ LEO P. JANNA 71
- 23 TOLMAN RICHARD A. 131
- 24 SMITH GEORGE R. JANNA W. 109
- 25 TUGER AND LIVESTOCK CO. 994
- 26 STICKSTON MARIE ANTOINE. 45
- 27 NOBLE FARMER W. BOLDSHEIM 98
- 28 SMITH ROBERT T. ALICE M. 105
- 29 DELANEY LEO E. 108
- 30 FLEMING MICHAEL ROBERT. 400
- 31 CORANCO L.L. 3022
- 32 FRENCH ROBERT L. DANIEL E. 892
- 33 FLEMING LAND LIVESTOCK CO. 979
- 34 JOSEPH P. ELAM M. 100
- 35 NEW VIEW INC. 794
- 36 SCHULTZ JOHN W. WANDA V. 1343
- 37 MOSEBY RICHARD P. CONNOR S. 740
- 38 SOUL FRANKIE E. DANIEL E. 892
- 39 SOUL LEO DANIEL. 146
- 40 REICHER BRUCE INC. 2471
- 41 TUGER AND LIVESTOCK. 2816
- 42 PIERCE RON. 1523
- 43 PIERCE RON. 1523
- 44 TUGER AND LIVESTOCK CO. 994
- 45 GORRELL JEFF KELLY H. 855
- 46 MURKIN VINCE LANA. 803
- 47 MURKIN VIRGINIA L. 1502
- 48 MURKIN VINCE LANA. 803
- 49 REICHER W. W. MARJORIE C. 823
- 50 REICHER WALTER HAROLD WILLIAM. 160
- 51 STANLEY JAMES MARILYN. 747
- 52 PETERSON RICHARD A. MARY. 1024
- 53 GARDEA RUSSELL BETTY ANN. 745
- 54 COPPIN RUSSELL J. DONALD. 1474
- 55 POSEY SAMUEL C. DONNA R. 181
- 56 COPPIN RUSSELL J. DONALD. 1474
- 57 DEGGERS RICHARD W. 102
- 58 MURKIN VINCE LANA. 803
- 59 WELTER KENNETH W. 1718
- 60 ROBERTSON RICHARD W. 190
- 61 STALL TONY W. MARTEL. 150
- 62 JOHN JAMES. 2328
- 63 SOUL BARBARA. 236
- 64 SOUL BARBARA. 236
- 65 MURKIN VINCE LANA. 803
- 66 MURKIN VINCE LANA. 803
- 67 MURKIN VINCE LANA. 803
- 68 MURKIN VINCE LANA. 803
- 69 MURKIN VINCE LANA. 803
- 70 MURKIN VINCE LANA. 803
- 71 MURKIN VINCE LANA. 803
- 72 MURKIN VINCE LANA. 803
- 73 MURKIN VINCE LANA. 803
- 74 MURKIN VINCE LANA. 803
- 75 MURKIN VINCE LANA. 803
- 76 MURKIN VINCE LANA. 803
- 77 MURKIN VINCE LANA. 803
- 78 MURKIN VINCE LANA. 803
- 79 MURKIN VINCE LANA. 803
- 80 MURKIN VINCE LANA. 803
- 81 MURKIN VINCE LANA. 803
- 82 MURKIN VINCE LANA. 803
- 83 MURKIN VINCE LANA. 803
- 84 MURKIN VINCE LANA. 803
- 85 MURKIN VINCE LANA. 803
- 86 MURKIN VINCE LANA. 803
- 87 MURKIN VINCE LANA. 803
- 88 MURKIN VINCE LANA. 803
- 89 MURKIN VINCE LANA. 803
- 90 MURKIN VINCE LANA. 803
- 91 MURKIN VINCE LANA. 803
- 92 MURKIN VINCE LANA. 803
- 93 MURKIN VINCE LANA. 803
- 94 MURKIN VINCE LANA. 803
- 95 MURKIN VINCE LANA. 803
- 96 MURKIN VINCE LANA. 803
- 97 MURKIN VINCE LANA. 803
- 98 MURKIN VINCE LANA. 803
- 99 MURKIN VINCE LANA. 803
- 100 MURKIN VINCE LANA. 803

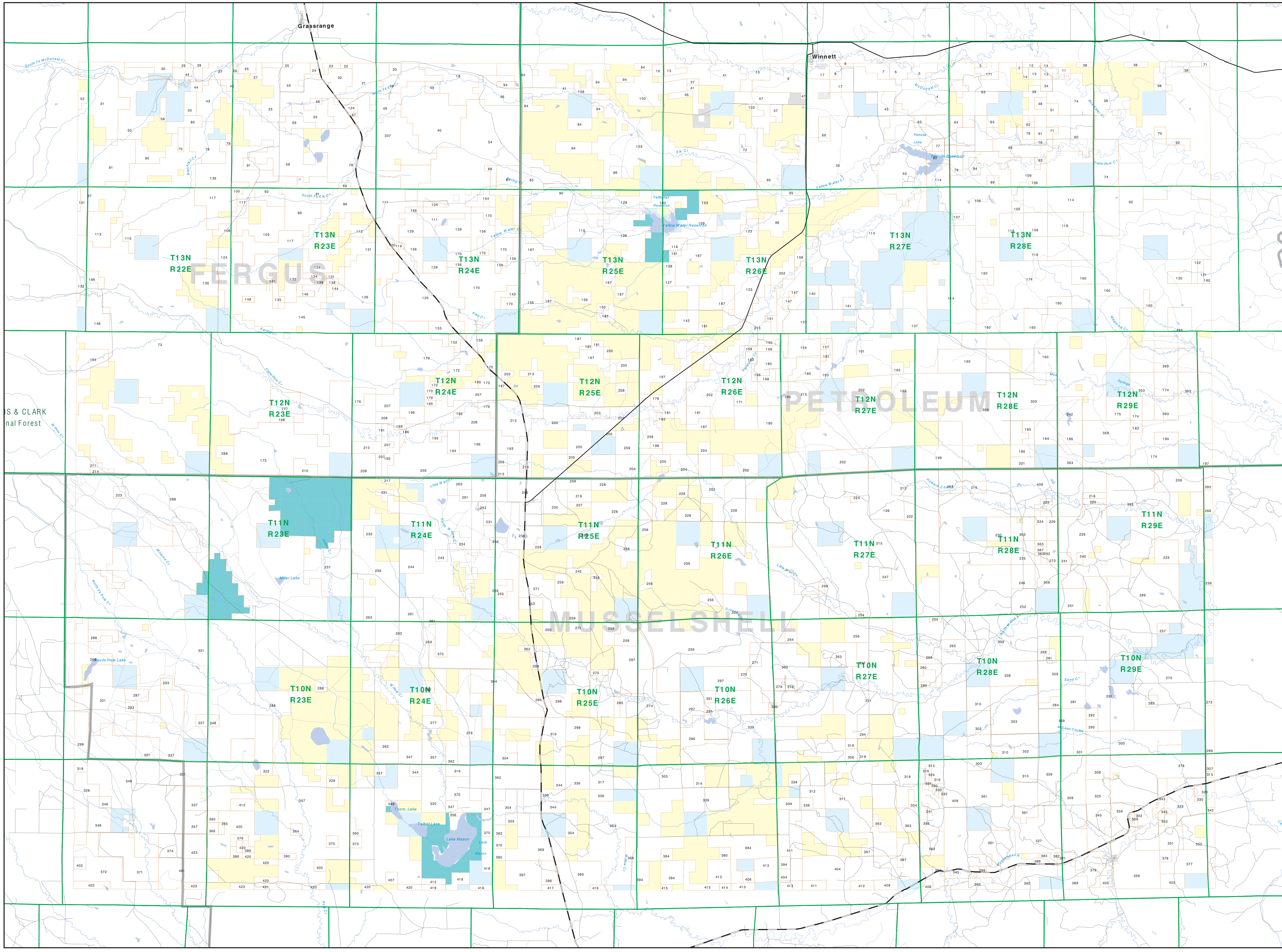

Legend

- Private
- State Lands
- Forest Service
- Bureau of Land Management
- National Park Service
- Other Federal Land
- Fish and Wildlife Service
- Local Govt
- Native American
- MFWP - WMA
- Interstate
- Secondary Highway
- Road
- Primitive Road
- River
- Stream/Creek
- Intermittent Creek
- Township
- County Border
- Fish Wildlife & Parks Wildlife Management Area

NOTES:
 Not all legend items will appear on this map.
 Features shown on this map do not imply public access to any lands.
 The land status data displayed on this map may not be complete and may contain errors in boundary locations and/or coding.
DISCLAIMER:
 The MT Natural Heritage Program, MT State Library, MT Dept. of Administration and MT Dept. of Revenue make no representations or warranties whatsoever with respect to the accuracy or completeness of the data contained in these maps and assumes no responsibility for the suitability of these data for a particular purpose. These agencies will not be liable for any damages incurred as a result of errors displayed here. The ownership boundaries displayed on this map are not based on land survey data and are not a substitute for property surveys. This map displays public and private land ownership information derived from several sources and continues to be corrected and updated.

SOURCES / ACKNOWLEDGEMENTS
 This map was produced as a joint effort between the MT Dept. of Fish, Wildlife, and Parks (FWP) and the Montana Natural Resource Information System (NRIS) of the MT State Library, in response to Montana Code Annotated 87-2-308, which directs the FWP to "work cooperatively with state and federal land management agencies... to develop accurate land ownership maps... in the State".
 The public land data is from the MT Natural Heritage Program land ownership data collection. Much of this data was originally digitized by the Bureau of Land Management (BLM) from 1:100,000 scale BLM Surface Management Status maps. Additional information, corrections and updates (especially for tribal lands and private lands) were added by the University of Montana, Wildlife Spatial Analysis Unit, during 1996-1998. Since 1998, the Montana Natural Heritage Program has made numerous updates and corrections (especially for state trust lands, Montana Fish, Wildlife & Parks areas, US Fish & Wildlife Service areas, and conservation easements). These data are based on data supplied by the various public agencies and land trusts, and have not been verified against county or Montana Department of Revenue records.

USGS 100,000 Scale Quadrangle Index

11100	11110	11120	11130	11140	11150	11160	11170	11180	11190	11200	11210	11220	11230	11240	11250	11260	11270	11280	11290	11300	11310	11320	11330	11340	11350	11360	11370	11380	11390	11400
11400	11410	11420	11430	11440	11450	11460	11470	11480	11490	11500	11510	11520	11530	11540	11550	11560	11570	11580	11590	11600	11610	11620	11630	11640	11650	11660	11670	11680	11690	11700