Montana Department of Fish, Wildlife & Parks

Private Land Ownership Identification

LAME DEER - (45106b)

MONTANA Natural Resource Information System
Montana State Library — 1515 East 6th Avenue
Helena, Montana — (406) 444-5357

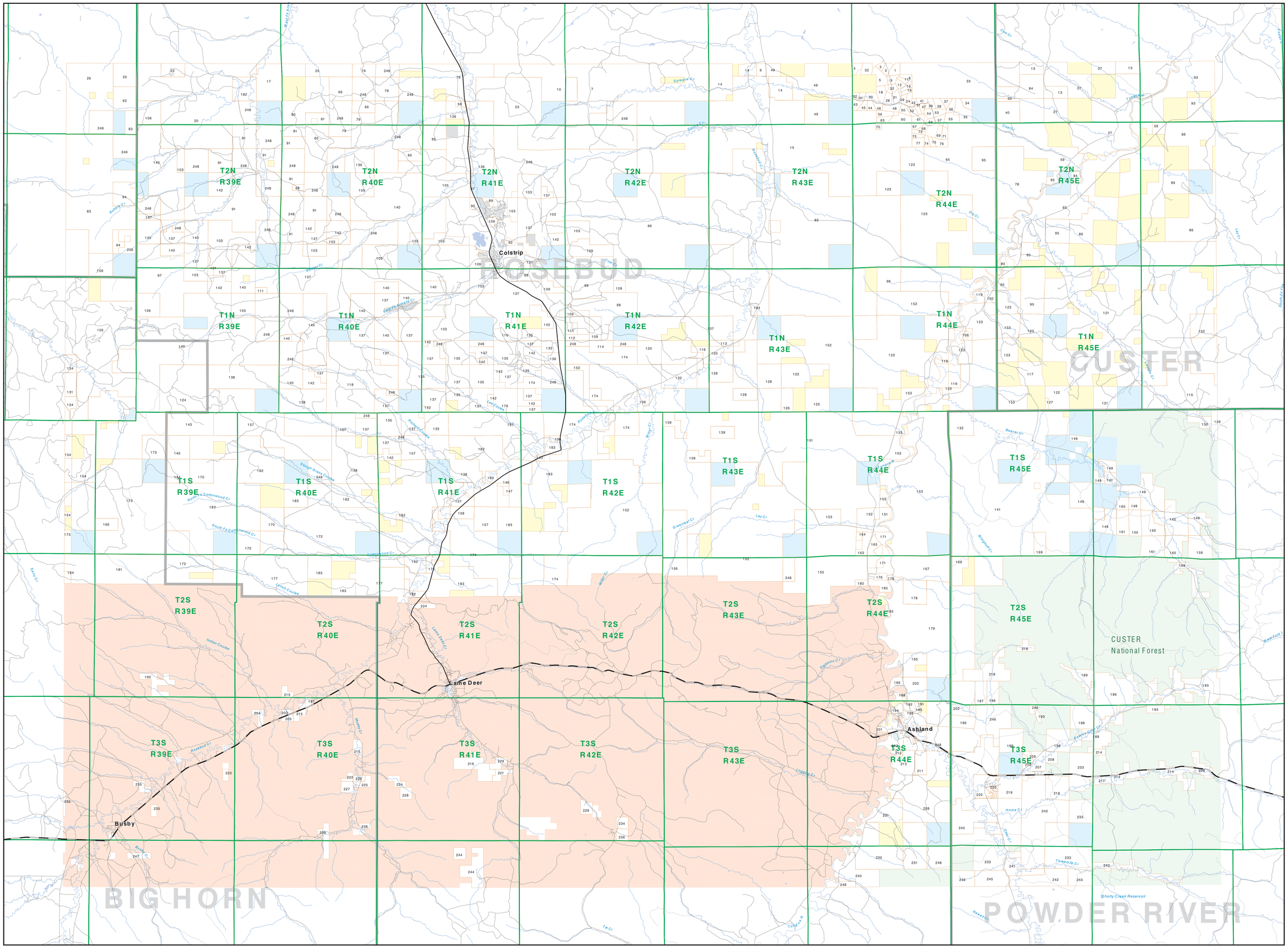

ParcelNum: Owner Name, Total Acres

1 : OBERLY DALE C REBECCA B, 128
2 : GRAMSTROM ERLING L, 84
3 : GLADDEN DAVID, 52
4 : HEAL JAMES E BARBARA M, 105
5 : STIRLING BRUCE W, 210
6 : HERBISON LAURA, 133
7 : EAGLE CREEK PARTNERS LLC, 6398
8 : BEHRENS RANDALL W CATHE R, 66
9 : PIETZ ROCKY J JEAN REVOCABLE, 93
10 : YASSAU'S FLYING X RANCH', 2029
11 : SHACKELFORD JOHN TERRY, 65
12 : GREEN TRACY DALE, 70
13 : STANDARD CATTLE REGISTRY INC, 983
14 : LANGE DENNIS M KATHLEEN, 1798
15 : CORNWELL LAND LIVESTOCK CO, 19995
16 : HILL STAN, 63
17 : GILLIN WILLIAM F DIXIE M, 1415
18 : JOHNSON HOWARD D RAMONA, 147
19 : MERTON HOLLY L, 56
20 : SALMOND RANCH COMPANY, 8736
21 : ROSE JOWNA R, 106
22 : NELSON RALPH E NATALIE A, 362
23 : VALDEZ ROY JR BEVERLY R TRUS, 6707
24 : ROEPKE HENRY FRED SR, 81
25 : ROBERTS L7 RANCH LLP, 837
26 : WILSON ARCHIE SONS INC, 3025
27 : BICE RANCH LLC, 7230
28 : ROSINE PHILLIP E, 101
29 : ROEPKE HENRY FREDERICK, 66
30 : KELLY JEAN C JOHN J, 128
31 : POWELL PAMELA JOYCE, 58
32 : STIRLING BRUCE, 275
33 : LALONDE HOTEL INC, 4035
34 : MARTIN STEPHEN WENDI L, 109
35 : SMITH DOROTHY LEONA TRUSTEE, 298
36 : BUHLER CHRISTOPH, 152
37 : PORTER MARIE S WARREN A, 78
38 : HAHN MICHAEL E, 103
39 : KULLA RICK D JANELL J, 99
40 : ANDERSON RICHARD J JANE, 565
41 : ESCAMILLA VICTOR HUGO, 70
42 : KEETER DOYLE D SYLVIA L, 53
43 : GONZALES TOMMY LEE, 96
44 : SHGO TOM MARY D, 79
45 : WOODS LYNDA, 74
46 : FREED DENNIS J, 86
47 : PHIPPS CHARLES L LESLIE K, 47
48 : WILLIAMS LLEWELLYN JAY LOU A, 142
49 : STELLRECHT JON W PEK N, 2683
50 : JOHNSON BETTY J, 89
51 : WISS ROBERT S RUTH L, 48
52 : MESMER JAMES E NEVADA C, 82
53 : JENSEN ALAN L KATHLEEN M, 98
54 : AMOS CHARLES A SR, 85
55 : JOSS JOHN W KATHRYN M, 177
56 : HIZZ RANDALL T, 107
57 : TON FRANCIS, 97
58 : COLSTRIP ENERGY LTD PTNSHP, 131
59 : ANDERSON RICHARD J JANE M, 3373
60 : ROSINE PHILLIP E, 199
61 : FISHER AUBERY C JR ELAINE G, 109
62 : BOOTH LAND LIVSTOCK, 639
63 : DASSEL GARY L MELLO A TRUSTE, 100
64 : ROGERS CHERYL, 70
65 : CARUS EDWARD H JR KATE B TRU, 5781
66 : PORTER RALPH W, 929
67 : MANCE REBECCA S, 73
68 : MARSHALL JACOB C JR KAREN D, 54
69 : MAINE GREG ALAN, 80
70 : BASHORE ERIC J, 40
71 : WESTERMAN WILLIAM THOMAS, 78
72 : LEONARD PHILLIP T, 55
73 : JACOBS JOSEPH, 58
74 : YEAGER DAVID S, 62
75 : JACOBS JOSEPH SR, 52
76 : KENNER JAMES E TANIA L, 126
77 : CHEFALO CHARLES J SHERI LEE, 124
78 : HARWOOD RAYMOND K KEITH H, 2855
79 : LEE JR MARIELLEN P, 5314
80 : DOWLIN ANNIE I FLOYD E III, 3092
81 : DOWLIN ANNIE I, 570
82 : GARFIELD FAMILY LP, 23647
83 : BOOTH LAND LVSTK, 6900
84 : LEIGHOLT DUANE A, 1088
85 : LEMMON ESTHER FAYE, 984
86 : COFFEE NEFSY LIMITED PARTNERSH, 9997
87 : INTERMOUNTAIN WEST LIVESTOCK L, 44
88 : HOWARD RICHARD A TRUST, 79
89 : COLSTRIP COMM SERV LLC ETAL, 81
90 : BURTON BRENT AMANDA, 102
91 : KLUVER KIRBY PAT FREIDA, 7525
92 : NORTHWESTERN CORPORATION, 65
93 : HAMILTON JOHN E VICTORIA L, 7025
94 : GMP LLC, 798
95 : HARWOOD LUCILLE ANN, 3365
96 : GENIE LAND COMPANY, 22217
97 : BLC DEVELOPMENT LLC, 4224
98 : PPL MONTANA LLC, 2279
99 : PPL MONTANA ETAL, 2943
100 : BREWER RICHARD A, 156
101 : GREAT NORTHERN PROPERTIES LMTD, 49
102 : COFFEE CATTLE CO, 659
103 : WESTERN ENERGY CO, 7873
104 : GROOM JOHN RAY JAN LEE, 80
105 : BOOTH LAND LIVESTOCK, 13686
106 : BOOTH LOIS, 1910
107 : WELLS HUGH JAMES ANN E, 2265
108 : SCHARF STEVE K, 100
109 : COLSTRIP COMM SERV LLC, 2193
110 : WPP LP, 482
111 : GREAT NORTHERN PROPERTY LTD PT, 241
112 : DEAN GORDON M OWEN P, 160
113 : WELLS RICHARD A KAY, 162
114 : DELATTRE MARTIN R, 320
115 : BARTHOLOMEW DONALD W FRANCES, 2987
116 : CURRAN JOE W, 200
117 : BREWER SADIE F, 653
118 : ASHENHURST RANCH INC, 4480
119 : BREWER SADIE, 517
120 : CURRAN JOE W HELEN E, 2150
121 : COFFEE RANCH LLC, 22173
122 : TERRETT RANCH, 621
123 : BALL RANCH CO LLC, 19428
124 : BAILEY DONALD P, 2555
125 : SPRAGUE VIRGINIA R, 1626
126 : SPRAGUE ROGER G, 320
127 : SPINE GAROLD D, 42
128 : HANNA JOSEPH W, 2829
129 : STINSON DAVID A, 223
130 : BARTHOLOMEW DONALD W FRANCIS, 337
131 : WALTER SARPY CREEK FARM INC, 302
132 : FELTON ANGUS RANCH A MT CORP, 894
133 : MELIN MICHAEL W CHERYL K, 195
134 : HAYNIE FAY, 562
135 : BIG SKY COAL COMPANY, 6420
136 : SNIDER JAMES W, 3422
137 : WPP LLC, 25734
138 : BRODAUS INC, 8985
139 : SANDERS ELAINE E, 852
140 : BOOTH LAND LIVESTOCK CO, 30812
141 : TERRETT RANCH LMT PARTNERSHIP, 18400
142 : GREAT NORTHERN PROPERTIES LTD, 4040
143 : BAILEY DONALD P CONNIE, 1599
144 : DAVIDSON CATTLE CO, 636
145 : ROONEY HUGH LEWIS DOROTHY JO, 938
146 : HARBUCK JOEL S, 41
147 : CAMPBELL JAMES R JR, 61
148 : DAVIS MICHAEL R PATRICIA C, 664
149 : ROONEY BERNICE E, 2836
150 : PUCHTER TIMOTHY D, 364
151 : ROCKER SIX CATTLE CO, 27688
152 : PEABODY DEVELOPMENT CO, 34216
153 : FELTON ANGUS RANCH INC, 13877
154 : CRUM MARIE L TRUST, 1401
155 : HIGHLAND RIM PROPERTIES INC, 5298
156 : PEABODY DEVELOPMENT COMPANY, 1815
157 : BAILEY DONALD P CONNIE G, 10673
158 : BAILEY DONALD B CONNIE G, 330
159 : MYERS GARY, 633
160 : MINOR PETE JUNE L, 1228
161 : PUCHTER JAMES F PATRICIA A, 926
162 : ANDERSON FRANCES EASTGATE, 41
163 : FEDERBER GERALD LAURIE, 465
164 : YODER ABE V ELIZABETH C, 60
165 : JORGENSEN CARA, 177
166 : DAVIDSON CATTLE CO CORPORATI, 307
167 : BAUMGARTNER KURT, 1618
168 : KOLKA LIVESTOCK PARTNERSHIP, 477
169 : TERRETT RANCH A MT CORP, 805
170 : EGAN BAILEY J ESTHER M, 1895
171 : BORNTREGER JOE DAVID, 283
172 : GOLDER RANCH INC, 13055
173 : DAVIDSON CATTLE COMPANY, 8757
174 : GREENLEAF LAND LIVESTOCK CO, 11107
175 : EGAN JOSEPH B, 341
176 : SEE ALAN CONSTANCE A, 133
177 : LYNCH COULEE PROPERTIES LLC, 6667
178 : RIGET JOSEF, 707
179 : RIVER RANCH OF MONTANA LLC, 7657
180 : JOSLYN DONALD R REVOCABLE TRUS, 82
181 : WALBORN JOHN E TRUSTEE, 3292
182 : BAILEY CATTLE COMPANY LLC, 8383
183 : EGAN RANCH INC, 14692
184 : U S AIN TRUST FOR NORTHERN CH, 92
185 : BORNTREGER MOSES J BARBARA J, 288
186 : FIRST WESTERN FEDERAL SAVINGS, 126
187 : COOK CREEK LLC, 401
188 : ROMAN CATHOLIC BISHOP OF GREAT, 59
189 : GASKILL RAY WANDA, 1260
190 : SPOTTEDELK SHARON M SCHULLER, 480
191 : CHEYENNE HOME, 52
192 : PROVINCE OF ST JOSEPH OF THE, 49
193 : CBC RANCH LLC, 1151
194 : ST LABRE MISSION, 105
195 : ST LABRE INDIAN SCHOOL EDUCATI, 706
196 : DOUBLE H RANCH INC, 3586
197 : ROBINSON TOMMY R LANA K, 85
198 : GASKILL RAY WANDA J ROGER, 1351
199 : BAUER JENNIFER LEONARD, 627
200 : SNODGRASS-HULLER ALICE M TRUST, 534
201 : GORDAN MARLYSS J, 60
202 : GREEN KIRK, 2454
203 : CADY TROY E, 70
204 : ROSS ELWOOD S JUDY A CO-TRUS, 156
205 : SELAGE JAMES, 83
206 : TRUSLER TOM W SUZANNE S, 324
207 : BAUER LEONARD JENNIFER, 378
208 : TRUSLER INC, 6981
209 : BEYL STEVE WARREN JODIE GAIL, 89
210 : ANDERSON RICHARD E LINDA L, 79
211 : TRUSLER W C, 353
212 : GREEN LAURITA L, 72
213 : THOMPSON MICHAEL CHERYL A TR, 903
214 : TRUSLER THOMAS W SUZANNE S, 1135
215 : BOWEN JAMES ESTATE, 348
216 : MORNING STAR MEMORIAL FOUNDATI, 700
217 : HOME CREEK CATTLE COMPANY LLC, 189
218 : SHY GEORGE P, 1728
219 : COBB STEVEN L BARBARA A, 629
220 : TRUSLER W C JACQUELINE L, 580
221 : SIOUX LEON, 165
222 : POWELL DEYO IN TRUST FOR, 80
223 : BARRAGAN JAMES ESTATE, 80
224 : MCDONALD ARTHUR, 300
225 : MOORE TERRY L KARLA M MCDONA, 115
226 : POWELL GARRAD, 80
227 : MCDONALD ARTHUR L, 180
228 : BOWEN JAMES, 160
229 : SPANG TRACY LEE, 340
230 : HALEY BRUCE M MARLOW M, 1981
231 : FLOOK CHRISTIANNA, 2066
232 : U S AIN TRUST FOR, 60
233 : PROSPECT LAND DEVELOPMENT CO, 5171
234 : SMALL VICTOR JR DONNA C, 158
235 : DAHLE DANE ERIC DANCY KAY KATH, 240
236 : HARRIS FRANCIS E ATALOA, 162
238 : U S AIN TRUST NORTHERN CHEYEN, 120
239 : ROWLAND RICHARD, 282
240 : MCKELVEY GLEN EVA, 1048
241 : GRATWOHL CYNTHIA, 481
242 : STEVENS KEITH K P INC, 3956
243 : TARTER BRYAN M, 1080
244 : SMALL FRED L, 840
245 : CONSOLIDATION COAL CO, 1939
246 : GREAT NORTHERN PROPERTIES, 4084
247 : DAHLE DANE ERIC, 160
248 : GREAT NORTHERN PROP LTD PTNSH, 24939

Private
Forest Service
Bureau of Land Management
National Park Service
Other Federal Land
Fish and Wildlife Service
State Lands
Local Govt
Native American
MFWP - WMA
Lake/Reservoir
Interstate
Secondary Highway
Highway
Road
Primitive Road
River
Stream/Creek
Intermittent Creek
Township
County Border
Fish Wildlife & Parks Wildlife Management Area

NOTES:
Not all legend items may appear on this map.
Features shown on this map do not imply public access to any lands.
The land status data displayed on this map may not be complete and may contain errors in boundary locations and/or coding.
DISCLAIMERS:
The MT Natural Heritage Program, MT State Library, MT Dept. of Administration and MT Dept. of Revenue make no representations or warranties whatsoever with respect to the accuracy or completeness of the data contained in these maps and assumes no responsibility for the suitability of these data for a particular purpose. These agencies will not be liable for any damages incurred as a result of errors displayed here. The ownership boundaries displayed on this map are not based on land survey data and are not a substitute for property surveys.
This map displays public and private land ownership information derived from several sources and continues to be corrected and updated.

0 1 2 3 4 5 6 7 8 9 10
Scale of Miles

SOURCES / ACKNOWLEDGEMENTS

This map was produced as a joint effort between the MT Dept. of Fish, Wildlife, and Parks (FWP) and the Montana Natural Resource Information System (NRIS) of the MT State Library, in response to Montana Code Annotated 87-3-308, which directs the FWP to '... work cooperatively with all state and federal land management agencies... to develop accurate land ownership maps...in the State'.

The public land data is from the MT Natural Heritage Program land stewardship data collection. Much of this data was originally digitized by the Bureau of Land Management (BLM) from 1:100,000 scale BLM Surface Management Status maps. Additional information, corrections and updates (especially for tribal lands and private lands) were added by the University of Montana, wildlife Spatial Analysis Unit, during 1996-1998. Since 1998, the Montana Natural Heritage Program has made numerous updates and corrections (especially for state trust lands, Montana Fish, wildlife & Park areas, US Fish & Wildlife Service areas, and conservation easements). These edits are based on data supplied by the various public agencies and land trusts, and have not been verified against county or Montana Department of Revenue records.

The private land data were developed for the Montana Cadastral Database Project. These data are provided through a cooperative effort between the Montana Department of Administration (DOA), the Montana Department of Revenue (DOR), other state agencies, local, governments, USDI BLM and private enterprise. Lands depicted on this map represent single ownership of contiguous parcels that are at least 40 acres in size. The DOA maintains the GIS cadastral layer and the DOR maintains the private ownership information.

The base scale for the public ownership data is 1:100,000, though many of the recent edits incorporate data digitized from 1:24,000 scale maps or survey data. Private ownership data is accurate to scales of:1:24000 or smaller.

Map produced September 2007 with ownership data current as of August 2007.

USGS 100,000 Scale Quadrangle Index

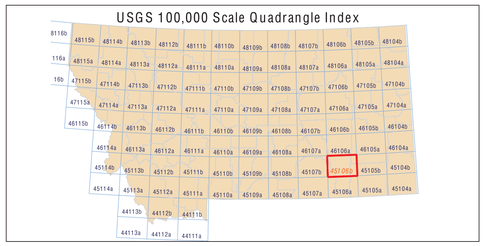

NRIS Map Number 04FWP0042