

Private Land Ownership Identification HEBGEN LAKE - (44111b)

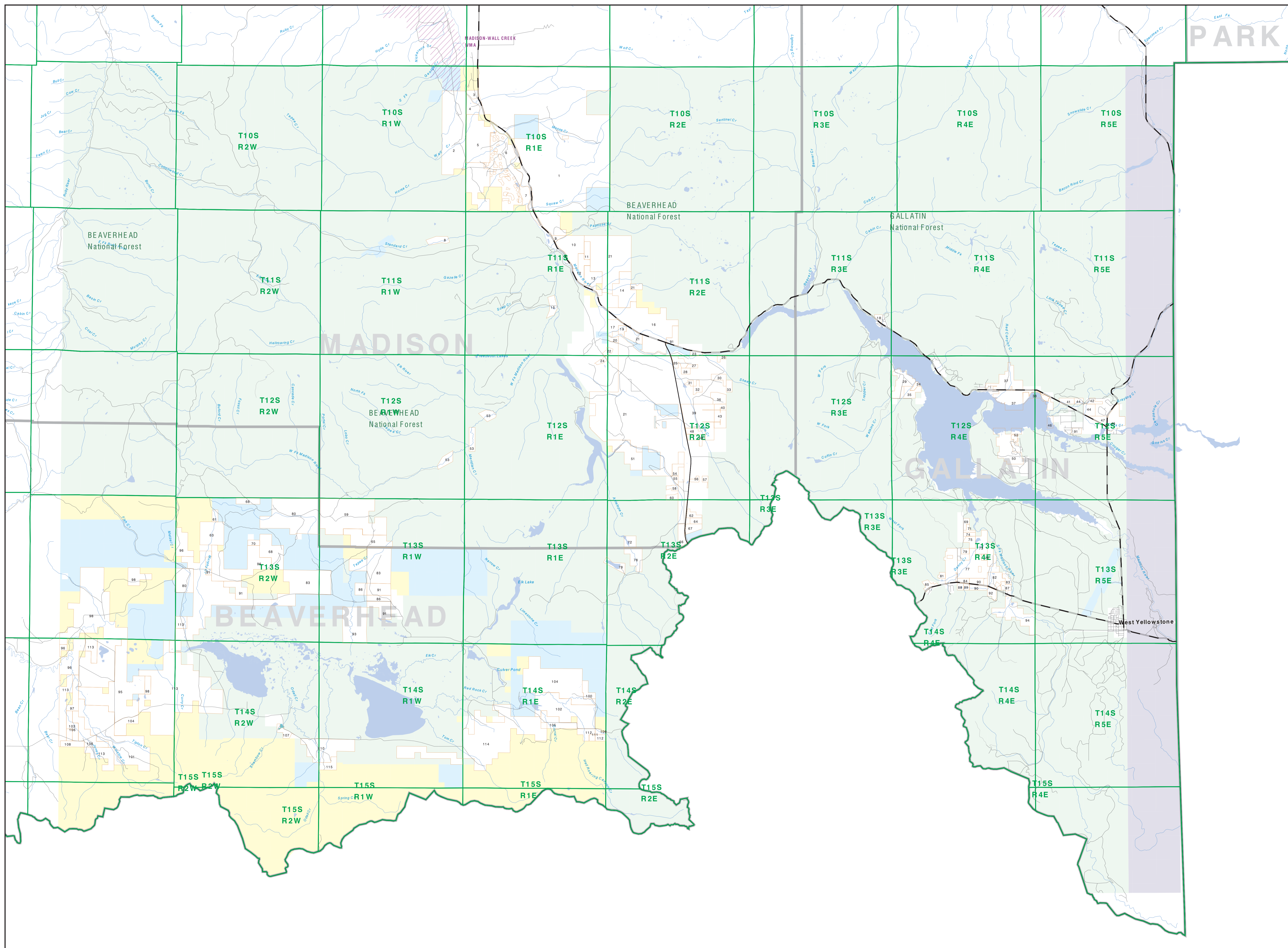

1. SUN RANCH LLC, 1070
2. KELLY ANDRE B. SUGANAP, 3120
3. NEW LIPAN PROPERTY GROUP, 89
4. WALLACE FAMILY LLC, 197
5. JANUARY ANDERSON CARROLL, 1710
6. WEST FANCIER PROPERTY OWNERS, 1010
7. DILBERT THORNTON TRUST, 191
8. SHELTON GLENIS E. HEVLY, 1000
9. PARADISE CREEK LLC, 49
10. POOLE WILLIAM E. HEVLY, 508
11. POOLE WILLIAM E. HEVLY, 1000
12. MORGAN GREGORY D., 211
13. WITTE JOHN A., 249
14. STEVENS FAMILY, 841
15. TOWNSEND FAMILY LIMITED PARTN, 159
16. TOWNSEND FAMILY LIMITED PARTN, 159
17. OWENHEDRO FAMILY TRUST, 186
18. TOWNSEND FAMILY TRUST, 186
19. MCGILLER FAMILY TRUST, 75
20. MADISON RIVER RANCH ASSOC W, 54
21. MADISON, 1104
22. WIEDENHOFF RICHARD O TRUST, 90
23. FRASER WILSON, 101
24. FROTSCH JOSEPH F. ROZANNE, 50
25. HEDDER LEWIS LEWIS, 140
26. LATIMORE NINA B INC, 47
27. OWEN STEVEN ORAL TRUST, 43
28. OLIVER DOBBS JOYCE G FAL TRST, 60
29. FORTVILLE RANCH LLC, 401
30. HESS WILLIAM F. JAMES L., 120
31. COOPER NEVIN, 41
32. HESS DOUGLAS A., 87
33. DENNIS JAMES, 80
34. HE VOGALE TRUST OF LINDA M CAL, 44
35. CANE LINDA HEVLY TRUST, 172
36. TOWNSEND GLENIS E., 177
37. HED CREEK RANCH, 110
38. PETER STEPHEN F., 22
39. HUCKABAY R RANCH INC, 144
40. SANDS ERIC, 80
41. BELL V. D. O. HEVLY TRUST, 55
42. KATZMAN, 100
43. BERTWELL ROBERT L. BARBARA D., 207
44. PARADISE CREEK PROPERTY, 217
45. DUCK CREEK PROPERTIES, 225
46. HED CREEK RANCH, 110
47. KENNEDY INTER VIVOS TRUST, 110
48. LL BEAR HOMESTEAD, 117
49. HOGAN JAMES D., 130
50. MOWAT KEITH JET, 711
51. ATLAS, 101
52. COOK EDWARD INVESTMENTS, 47
53. WEST ROCK ASSOC, 481
54. ECKELBERG MARK C. CAROLINE, 100
55. ELLIOTT THOMAS, 42
56. HYE ROSELYN CONNIE W., 41
57. FLECKSON EUGENE H., 45
58. BENJAMIN GEORGE F. SHIBBLE, 102
59. HED CREEK RANCH, 110
60. SCHOFIELD WAYNE D., 72
61. BARTON STEVEN W., 91
62. HED CREEK RANCH, 110
63. WARDEN OLIVER T. LINDA K., 80
64. NATURE CONSERVANCY, 405
65. J. S. PONDERS NORTH LLC, 181
66. POKAN PATRICK C. VIRGINIA, 143
67. SANDS ERIC, 80
68. HEDDER LEWIS LEWIS, 140
69. HEDDER LEWIS LEWIS, 140
70. HEDDER LEWIS LEWIS, 140
71. HEDDER LEWIS LEWIS, 140
72. HEDDER LEWIS LEWIS, 140
73. HEDDER LEWIS LEWIS, 140
74. HEDDER LEWIS LEWIS, 140
75. HEDDER LEWIS LEWIS, 140
76. HEDDER LEWIS LEWIS, 140
77. HEDDER LEWIS LEWIS, 140
78. HEDDER LEWIS LEWIS, 140
79. HEDDER LEWIS LEWIS, 140
80. HEDDER LEWIS LEWIS, 140
81. HEDDER LEWIS LEWIS, 140
82. HEDDER LEWIS LEWIS, 140
83. HEDDER LEWIS LEWIS, 140
84. HEDDER LEWIS LEWIS, 140
85. HEDDER LEWIS LEWIS, 140
86. HEDDER LEWIS LEWIS, 140
87. HEDDER LEWIS LEWIS, 140
88. HEDDER LEWIS LEWIS, 140
89. HEDDER LEWIS LEWIS, 140
90. HEDDER LEWIS LEWIS, 140
91. HEDDER LEWIS LEWIS, 140
92. HEDDER LEWIS LEWIS, 140
93. HEDDER LEWIS LEWIS, 140
94. HEDDER LEWIS LEWIS, 140
95. HEDDER LEWIS LEWIS, 140
96. HEDDER LEWIS LEWIS, 140
97. HEDDER LEWIS LEWIS, 140
98. HEDDER LEWIS LEWIS, 140
99. HEDDER LEWIS LEWIS, 140
100. HEDDER LEWIS LEWIS, 140

Legend:

- Private
- Forest Service
- Bureau of Land Management
- National Park Service
- Other Federal Land
- Fish and Wildlife Service
- State Lands
- Local Govt
- Native American
- MFWP - WMA
- Lake/Reservoir
- Interstate
- Secondary Highway
- Highway
- Road
- Primitive Road
- River
- Stream/Creek
- Intermittent Creek
- Township
- County Border
- Fish Wildlife & Parks Wildlife Management Area

NOTES:
 Fish and Wildlife Service maps are not to be used for boundary purposes. The land status data displayed on this map may not be complete and may contain errors in boundary locations and/or coding.
DISCLAIMERS:
 The MT Natural Heritage Program, MT State Library, MT Dept of Administration, and MT Dept of Revenue make no representations or warranties whatsoever with respect to the accuracy or completeness of the data contained in these maps and assumes no responsibility for the suitability of these data for a particular purpose. These agencies will not be liable for any damages incurred as a result of errors displayed here. The ownership boundaries displayed on this map are not based on land survey data and are not a substitute for property surveys. This map displays public and private land ownership information derived from several sources and continues to be corrected and updated.

SOURCES / ACKNOWLEDGEMENTS
 This map was produced as a joint effort between the MT Dept of Fish, Wildlife, and Parks (FWP) and the Montana Natural Resource Information System (NRIS) of the MT State Library, in response to Montana Code Annotated 7-2-2006, which directs the FWP to "...work cooperatively with all state and federal land management agencies...to develop accurate land ownership maps...in the State".
 The public land data is from the MT Natural Heritage Program land ownership data collection. Much of this data was originally digitized by the Bureau of Land Management (BLM) from 1:100,000 scale BLM Surface Management Status maps. Additional information, corrections and updates (especially for vital lands and private lands) were added by the University of Montana, Wildlife Spatial Analysis Unit, during 1998-1999. Since 1999, the Montana Natural Heritage Program has made numerous updates and corrections (especially for state trust lands, Montana Fish, Wildlife & Parks areas, US Fish & Wildlife Service areas, and conservation easements). These edits are based on data supplied by the various public agencies and land trusts, and have not been verified against county or Montana Department of Revenue records.
 The private land data were developed for the Montana Cadastral Database Project. These data are provided through a cooperative effort between the Montana Department of Administration (DOA), the Montana Department of Revenue (DOR), other state agencies, local governments, USFS BLM and private enterprise. Lands depicted on this map represent single ownership of contiguous parcels that are at least 40 acres in size. The DOA maintains the GIS Cadastral layer and the DOR maintains the private ownership information.
 The base scale for the public ownership data is 1:100,000, though many of the recent edits incorporate data digitized from 1:24,000 scale maps or survey data. Private ownership data is accurate to scales of 1:24,000 or smaller.
 Map produced September 2007 with ownership data current as of August 2007.

USGS 100,000 Scale Quadrangle Index

48110	48115	48120	48125	48130	48135	48140	48145	48150	48155
48110	48115	48120	48125	48130	48135	48140	48145	48150	48155
48110	48115	48120	48125	48130	48135	48140	48145	48150	48155
48110	48115	48120	48125	48130	48135	48140	48145	48150	48155
48110	48115	48120	48125	48130	48135	48140	48145	48150	48155
48110	48115	48120	48125	48130	48135	48140	48145	48150	48155
48110	48115	48120	48125	48130	48135	48140	48145	48150	48155
48110	48115	48120	48125	48130	48135	48140	48145	48150	48155
48110	48115	48120	48125	48130	48135	48140	48145	48150	48155
48110	48115	48120	48125	48130	48135	48140	48145	48150	48155