

# Private Land Ownership Identification HARLEM - (48108b)

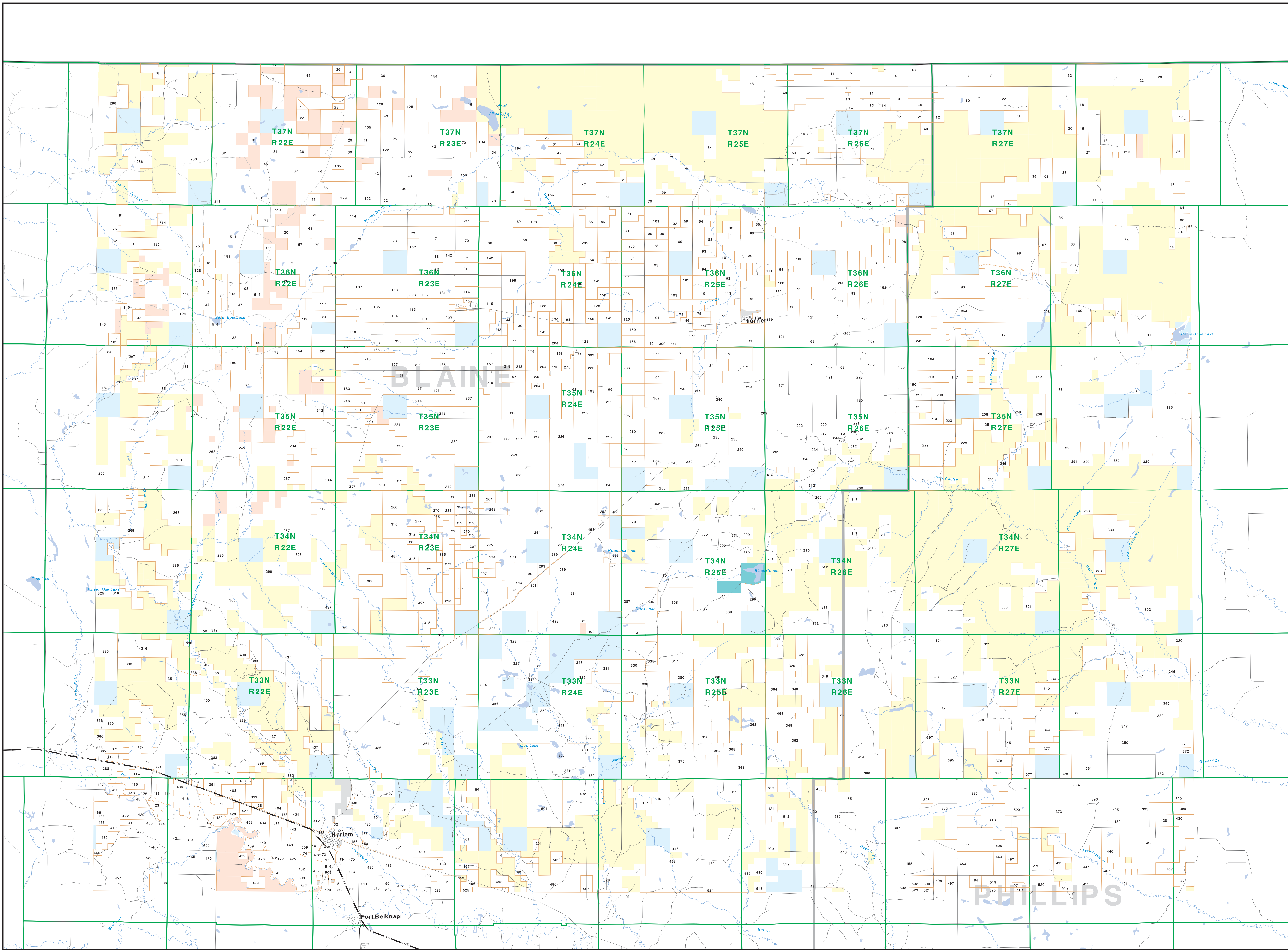

**Legend**

- Private
- Forest Service
- Bureau of Land Management
- National Park Service
- Other Federal Land
- Fish and Wildlife Service
- State Lands
- Local Govt
- Native American
- MFWP - WMA
- Lake/Reservoir
- Interstate
- Secondary Highway
- Highway
- Road
- Primitive Road
- River
- Stream/Creek
- Intermittent Creek
- Township
- County Border
- Fish Wildlife & Parks Wildlife Management Area

**NOTES:**  
Not all reported items may appear on this map.  
Features shown on this map do not imply public access to any lands.  
The land status data displayed on this map may not be complete and may contain errors in boundary locations and/or coding.  
DISCLAIMERS:  
The MT Natural Resource Information System, MT Dept. of Administration and MT Dept. of Revenue make no representation or warranty whatsoever with respect to the accuracy or completeness of the data contained in these maps and assumes no responsibility for the suitability of these data for any particular purpose. These agencies will not be liable for any damages incurred as a result of errors displayed here.  
The copyright boundaries displayed on this map are not based on land survey data and are not a substitute for property surveys.  
This map displays public and private land ownership information derived from various sources and continues to be corrected and updated.

**SOURCES ACKNOWLEDGEMENTS**

The private land data were developed for the Montana Cadastral Database Project. These data are provided through a cooperative effort between the Montana Department of Administration (DOA), the Montana Department of Revenue (DOR), other state agencies, local governments, USGS BLM and private interests. Land parcels on this map represent single members of land parcels that are at least 40 acres in size. The DOA maintains the GIS cadastral layer and the DOR maintains the private ownership information.

The public land data from the MT Natural Resource Information System was derived from the MT Natural Resource Information System (NRIS) and the MT Spatial Information System (MTSIS). The MTSIS is a geospatial information system that provides a central location for the storage, management, and distribution of spatial data. The MTSIS is a geospatial information system that provides a central location for the storage, management, and distribution of spatial data.

The base scale for the public ownership data is 1:50,000. The map scale is 1:250,000. The map scale is 1:250,000. The map scale is 1:250,000.

Map produced September 2007 with ownership data current as of August 2007.

**USGS 100,000 Scale Quadrangle Index**

48100	48110	48120	48130	48140	48150	48160	48170	48180	48190
48100	48110	48120	48130	48140	48150	48160	48170	48180	48190
48100	48110	48120	48130	48140	48150	48160	48170	48180	48190
48100	48110	48120	48130	48140	48150	48160	48170	48180	48190
48100	48110	48120	48130	48140	48150	48160	48170	48180	48190
48100	48110	48120	48130	48140	48150	48160	48170	48180	48190
48100	48110	48120	48130	48140	48150	48160	48170	48180	48190
48100	48110	48120	48130	48140	48150	48160	48170	48180	48190
48100	48110	48120	48130	48140	48150	48160	48170	48180	48190
48100	48110	48120	48130	48140	48150	48160	48170	48180	48190

1. NACE RANCH INC. 1847	251. VIM VOSTAK AND R. 2701	501. MCCANN DON INC. 11323
2. MONTANA RANCH AND 242	252. BOBMAN BRIDGES AND 242	502. STEVENSON EDWARD DON CARO. 100
3. HANSEN DOLLY WYNNAFAY. 204	253. WOHAN SYLVIA. FRED R. 321	503. WESNER CHARLES E. 219
4. MONTANA RANCH AND 242	254. WOHAN SYLVIA. FRED R. 321	504. BRETZ JOHN HARVEY 307
5. FOUNTS WALTER H. 323	255. WOHAN SYLVIA. FRED R. 321	505. BREITHEIMER RUDOLPH W. STELLA 100
6. FOUNTS WALTER H. 323	256. WOHAN SYLVIA. FRED R. 321	506. THORNTON JOHN DONALD 1153
7. STINEBACH RICHARD S. ROSEMARY 358	257. SWINER EDWARD. 105	507. THORNTON WALTER E. 238
8. STINEBACH RICHARD S. ROSEMARY 358	258. SWINER EDWARD. 105	508. THORNTON WALTER E. 238
9. STINEBACH RICHARD S. ROSEMARY 358	259. SWINER EDWARD. 105	509. THORNTON WALTER E. 238
10. STINEBACH RICHARD S. ROSEMARY 358	260. SWINER EDWARD. 105	510. THORNTON WALTER E. 238
11. STINEBACH RICHARD S. ROSEMARY 358	261. SWINER EDWARD. 105	511. THORNTON WALTER E. 238
12. STINEBACH RICHARD S. ROSEMARY 358	262. SWINER EDWARD. 105	512. THORNTON WALTER E. 238
13. STINEBACH RICHARD S. ROSEMARY 358	263. SWINER EDWARD. 105	513. THORNTON WALTER E. 238
14. STINEBACH RICHARD S. ROSEMARY 358	264. SWINER EDWARD. 105	514. THORNTON WALTER E. 238
15. STINEBACH RICHARD S. ROSEMARY 358	265. SWINER EDWARD. 105	515. THORNTON WALTER E. 238
16. STINEBACH RICHARD S. ROSEMARY 358	266. SWINER EDWARD. 105	516. THORNTON WALTER E. 238
17. STINEBACH RICHARD S. ROSEMARY 358	267. SWINER EDWARD. 105	517. THORNTON WALTER E. 238
18. STINEBACH RICHARD S. ROSEMARY 358	268. SWINER EDWARD. 105	518. THORNTON WALTER E. 238
19. STINEBACH RICHARD S. ROSEMARY 358	269. SWINER EDWARD. 105	519. THORNTON WALTER E. 238
20. STINEBACH RICHARD S. ROSEMARY 358	270. SWINER EDWARD. 105	520. THORNTON WALTER E. 238
21. STINEBACH RICHARD S. ROSEMARY 358	271. SWINER EDWARD. 105	521. THORNTON WALTER E. 238
22. STINEBACH RICHARD S. ROSEMARY 358	272. SWINER EDWARD. 105	522. THORNTON WALTER E. 238
23. STINEBACH RICHARD S. ROSEMARY 358	273. SWINER EDWARD. 105	523. THORNTON WALTER E. 238
24. STINEBACH RICHARD S. ROSEMARY 358	274. SWINER EDWARD. 105	524. THORNTON WALTER E. 238
25. STINEBACH RICHARD S. ROSEMARY 358	275. SWINER EDWARD. 105	525. THORNTON WALTER E. 238
26. STINEBACH RICHARD S. ROSEMARY 358	276. SWINER EDWARD. 105	526. THORNTON WALTER E. 238
27. STINEBACH RICHARD S. ROSEMARY 358	277. SWINER EDWARD. 105	527. THORNTON WALTER E. 238
28. STINEBACH RICHARD S. ROSEMARY 358	278. SWINER EDWARD. 105	528. THORNTON WALTER E. 238
29. STINEBACH RICHARD S. ROSEMARY 358	279. SWINER EDWARD. 105	529. THORNTON WALTER E. 238
30. STINEBACH RICHARD S. ROSEMARY 358	280. SWINER EDWARD. 105	530. THORNTON WALTER E. 238
31. STINEBACH RICHARD S. ROSEMARY 358	281. SWINER EDWARD. 105	531. THORNTON WALTER E. 238
32. STINEBACH RICHARD S. ROSEMARY 358	282. SWINER EDWARD. 105	532. THORNTON WALTER E. 238
33. STINEBACH RICHARD S. ROSEMARY 358	283. SWINER EDWARD. 105	533. THORNTON WALTER E. 238
34. STINEBACH RICHARD S. ROSEMARY 358	284. SWINER EDWARD. 105	534. THORNTON WALTER E. 238
35. STINEBACH RICHARD S. ROSEMARY 358	285. SWINER EDWARD. 105	535. THORNTON WALTER E. 238
36. STINEBACH RICHARD S. ROSEMARY 358	286. SWINER EDWARD. 105	536. THORNTON WALTER E. 238
37. STINEBACH RICHARD S. ROSEMARY 358	287. SWINER EDWARD. 105	537. THORNTON WALTER E. 238
38. STINEBACH RICHARD S. ROSEMARY 358	288. SWINER EDWARD. 105	538. THORNTON WALTER E. 238
39. STINEBACH RICHARD S. ROSEMARY 358	289. SWINER EDWARD. 105	539. THORNTON WALTER E. 238
40. STINEBACH RICHARD S. ROSEMARY 358	290. SWINER EDWARD. 105	540. THORNTON WALTER E. 238
41. STINEBACH RICHARD S. ROSEMARY 358	291. SWINER EDWARD. 105	541. THORNTON WALTER E. 238
42. STINEBACH RICHARD S. ROSEMARY 358	292. SWINER EDWARD. 105	542. THORNTON WALTER E. 238
43. STINEBACH RICHARD S. ROSEMARY 358	293. SWINER EDWARD. 105	543. THORNTON WALTER E. 238
44. STINEBACH RICHARD S. ROSEMARY 358	294. SWINER EDWARD. 105	544. THORNTON WALTER E. 238
45. STINEBACH RICHARD S. ROSEMARY 358	295. SWINER EDWARD. 105	545. THORNTON WALTER E. 238
46. STINEBACH RICHARD S. ROSEMARY 358	296. SWINER EDWARD. 105	546. THORNTON WALTER E. 238
47. STINEBACH RICHARD S. ROSEMARY 358	297. SWINER EDWARD. 105	547. THORNTON WALTER E. 238
48. STINEBACH RICHARD S. ROSEMARY 358	298. SWINER EDWARD. 105	548. THORNTON WALTER E. 238
49. STINEBACH RICHARD S. ROSEMARY 358	299. SWINER EDWARD. 105	549. THORNTON WALTER E. 238
50. STINEBACH RICHARD S. ROSEMARY 358	300. SWINER EDWARD. 105	550. THORNTON WALTER E. 238